WOLVERINE

GEN

ALLEN COUNTY PUBLIC LIBRARY
3 1833 01863 2569

GC
977.402
EA75W,
1961

WOLVERINE

MICHIGAN STATE UNIVERSITY

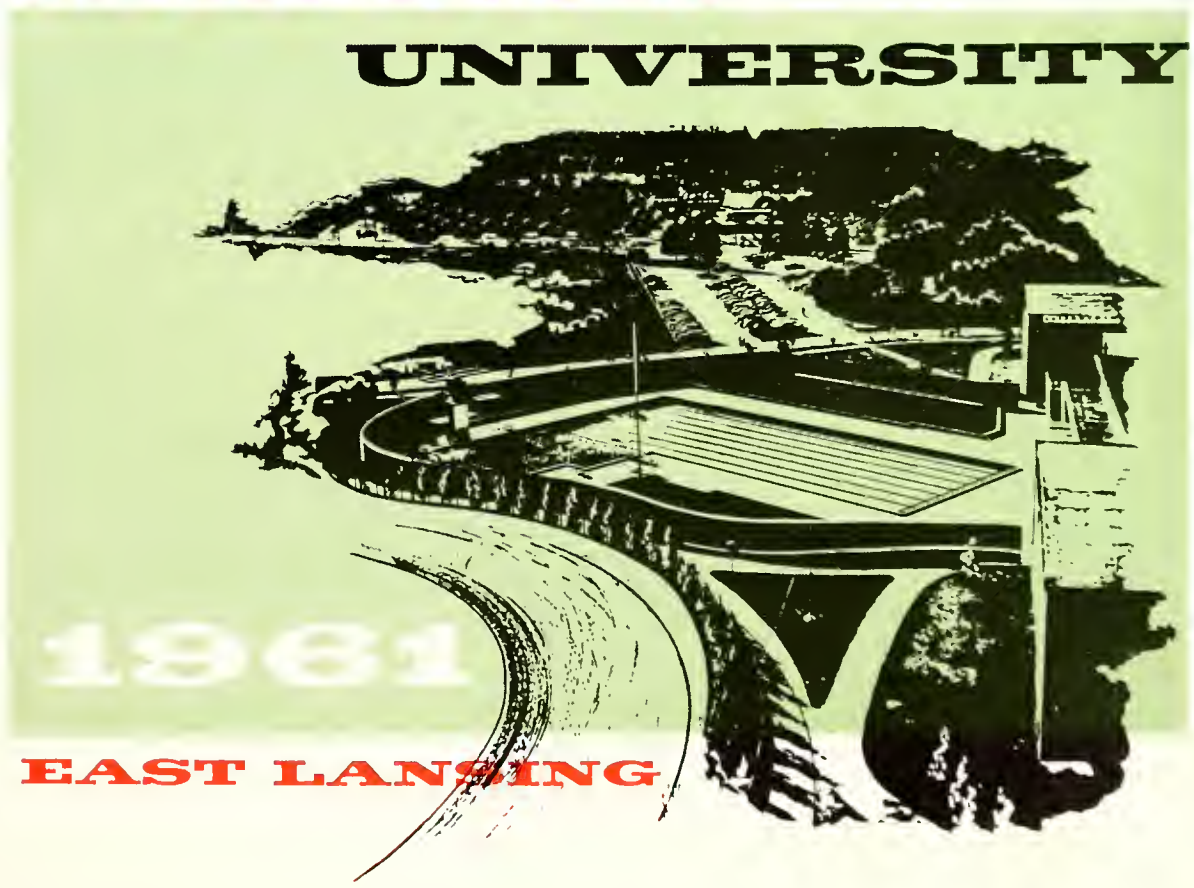

1961

EAST LANSING

JANE K. DENISON, Editor-in-Chief
ANSON L. LOVELLETTE, Associate Editor
LARRY L. LINDSLEY, Business Manager

Digitized by the Internet Archive
in 2011 with funding from
E-Yearbook.com

http://www.archive.org/details/wolverine1961mich

1961 WOLVERINE.....5
UNIVERSITY COMMUNITY.....20
UNIVERSITY YEAR.....38
ACADEMICS.....68
ATHLETICS.....130
STUDENT GROUPS.....176
LIVING UNITS.....262
GRADUATES.....372

WOLVERINE

1961

MICHIGAN STATE UNIVERSITY

The perspectives of a university range from the majestic to the minute; at Michigan State they offer a sweeping panorama.

PERSPECTIVES

M.S.U.

Our complex and varying moods reflect those of our surroundings.
The changing face of the campus in all its aspects demands
appreciation by students, faculty and visitors.

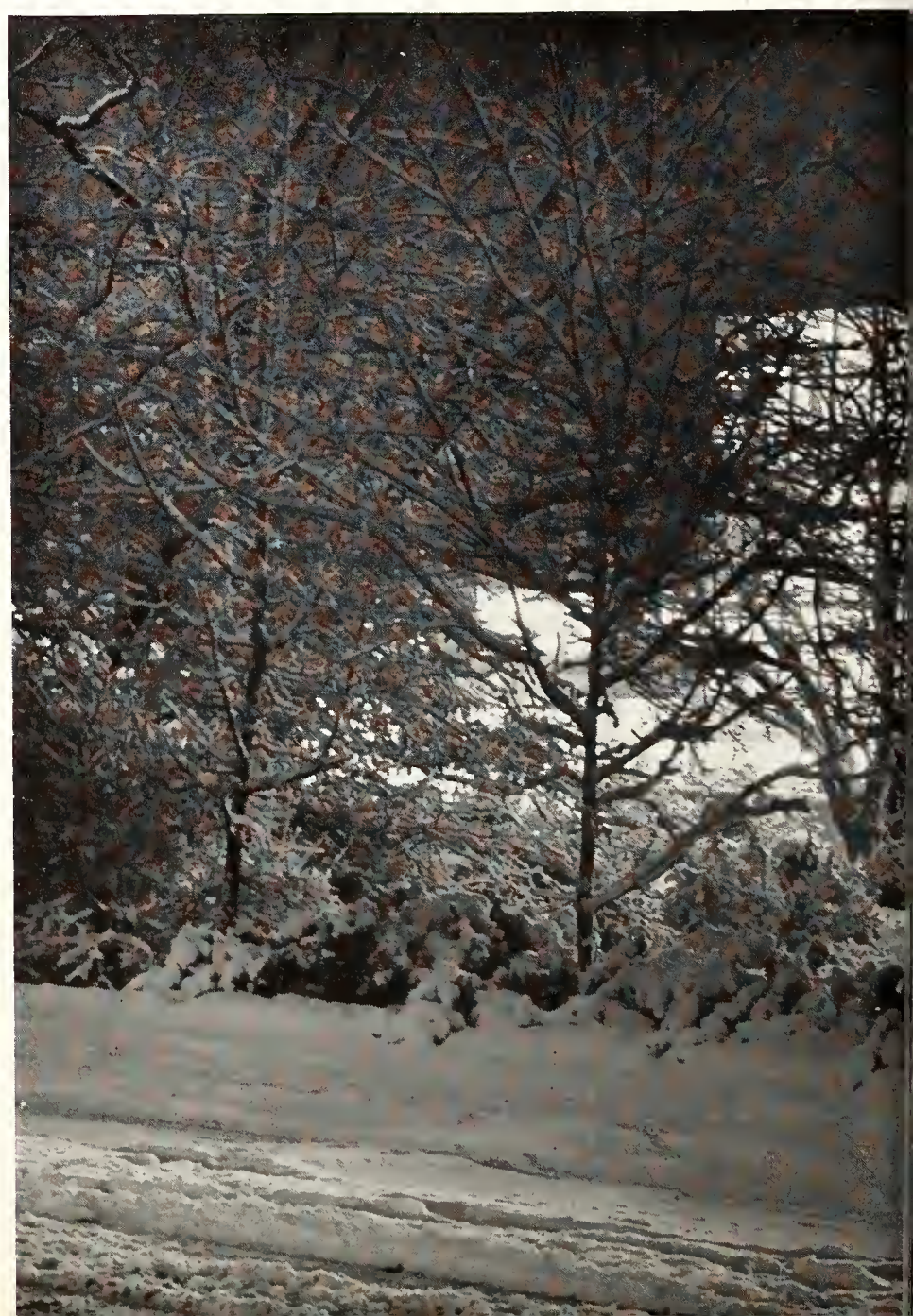

An occasional pause for quiet reflections is both solicited and answered by our environment.

MSU IS THE SUM OF HER PEOPLE

Rare moments of solitude emphasize the importance and the role of the individual in shaping the university community.

Shifting patterns of couples are the result of constant search and re-evaluation of personal values and goals.

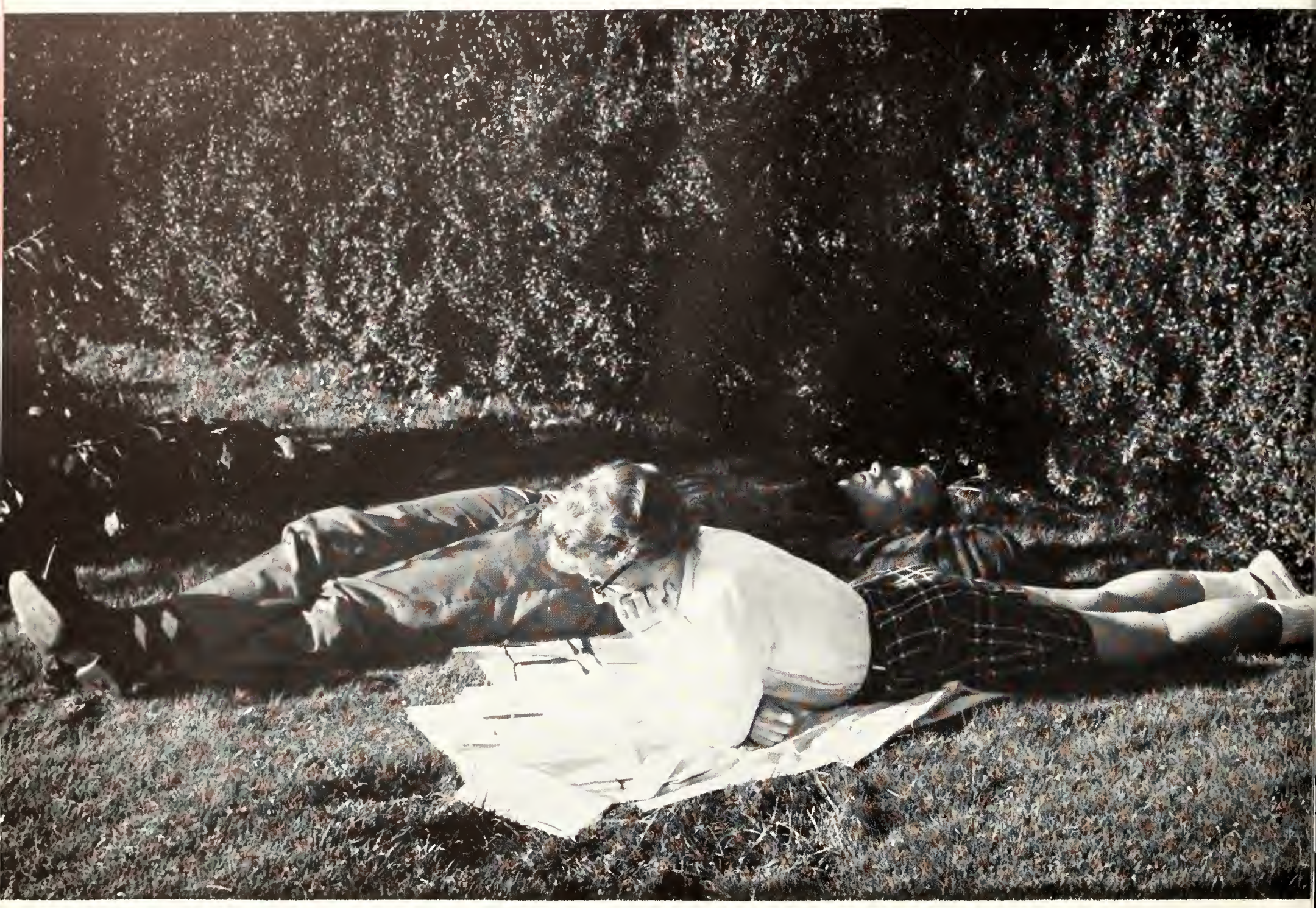

The necessary synthesis of individuals into groups is accompanied by the strengthening of personal values. Each group becomes not a blend but an association.

MSU
MSU
MSU

The year 1961 marked a turn in the tide of our society. What had been familiar faded into memory as new faces and new scenes rose to fill the gap.

TO BEGIN THE YEAR 1961

MICHIGAN STATE'S story is a story of people who make the **UNIVERSITY COMMUNITY.** Unique in its setting, purpose and goals, our community is set apart from the mundane; its immeasurable dividends.

life is one which pays

Rare, quiet moments alone dot the social scene and present an aspect of university life that is at once universal and private.

Even university scholars find that daily duties require three hands — but mouths often have to clench safety pins on diaper detail.

Affairs of State

The academic stimulus, artfully applied, molds intelligence into understanding.

The character and personality of a community is inescapably the total of those who live and work in it.

At Michigan State, the community character is determined by the actions and interactions of students and faculty members that combine in the daily drama which builds the image of a progressive university. . . .

Cramped cubicles in Greek houses provide hide-aways for long-winded personal 'phone calls.

Kids and kites are only a part of the complex society of married housing which provides homes for thousands of married students and their families.

STUDENT LIFE Far beyond the hub-bub of daily university life each Spartan finds a haven to call his own. No matter what his age, sex or marital status, home to each student becomes simply that corner of the campus where he can be alone with himself, his friends or his new and growing family.

Whether desire or necessity places him in university-supported living quarters or informal off-campus housing, comfort and atmosphere are desired and attained through personal decorating schemes which demand more ingenuity than money.

For many, residence halls and Greek houses provide congenial community living and lessons in patience and tolerance. For others, the freedom found in home or apartment living is sufficient reward for the often familiar sacrifices of inconvenience and monetary difficulties.

Yet to all, the Spartan life is a good life.

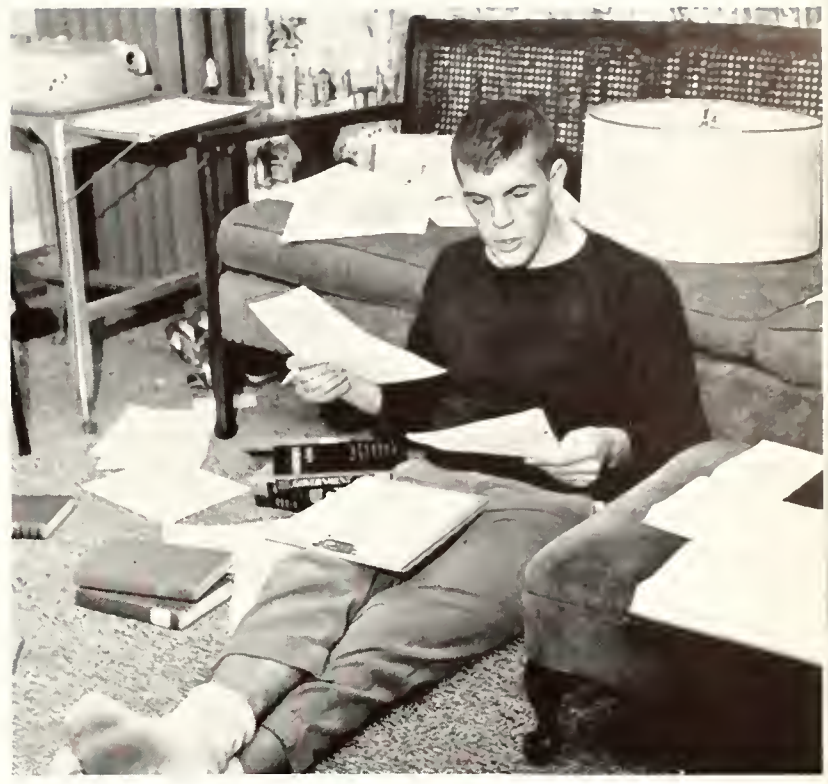

Off-campus apartment living offers room to sprawl and a "home" to call one's own.

Friendly fellowship in residence halls is fostered by close quarters and congenial room- and precinct-mates.

The temptation of a fistful of snow and the passing of a pretty girl are usually too much for a healthy rambunctious Spartan male to resist.

STUDENT RECREATION At Michigan State, fun time is almost any time at all. Scraps of time snatched from study and class schedules linger on and stretch out over coffee, cigarettes and conversation.

Whether singly, doubly or in groups, students indulge in simple pleasures: serious study of contemporary cards; the triumphant setting of a slam hand; loosening a tie at a Saturday night party; rambling through a misty night past Beaumont; debating knee-length skirts and the Peace Corps, Ft. Lauderdale and the Rose Bowl, James Joyce and student government.

Yet even recreation is coupled with the same intense concentration devoted to serious endeavors — a concentration fostered by the realization that time is all too short and that even daily pleasures must be enjoyed hard to be enjoyed at all.

A sunny spring afternoon and a collection of wrenches are necessary ingredients to meet the mechanical challenge facing sports car enthusiasts.

Spring and summer terms are times for high-jinks and suntans around the outdoor pool.

STUDENT WORK State life is mainly student life —the daily struggle with texts, lectures and term papers. For four years the daily dash toward a degree spurs more than 20,000 students through crowds, traffic, lines and assigned readings.

Counseling Clinics and orientation for new students each fall begin the education adventure which becomes increasingly complex as each term ends and a new one begins.

Registration in September, January, March and June formalizes student roles and sorts the scholarly and unscholarly alike into coded slots of curricula, class hours, credits and campus addresses.

With the staggering chore of classification completed, Michigan State tightens its belt and launches into still another skirmish with scholarship. Study becomes supreme.

Three-day Summer Counseling Clinics for newly-admitted freshmen gave them an opportunity to visit the campus and become acquainted with university life and familiar landmarks.

Competition for the ten full-expense Alumni Distinguished Scholarships drew hundreds of outstanding high school seniors who were entertained at a candlelight dinner on the evening preceding rigorous tests.

The maze of fall term registration marked the end of vacation time and heralded the beginning of another year-long segment of study and class work.

Coffee and cramming somehow go together — and a corner table at Kewpee's is often an incongruous hide-away for ten o'clock scholars.

STUDENT - FACULTY WORK The essence of any community is cooperation; no one part of its membership can exist alone. This is the predominant philosophy underlying the flow of life in a university community such as ours.

Even though students and faculty lead separate lives and have their particular responsibilities, the spirit of the university community binds them together in an atmosphere of free association on many levels and at many points of contact. The common goal is knowledge.

Mutual respect on the part of students and faculty is the foundation upon which successful relationships are built in many areas of university life. In the classroom, in conference and in extra-curricular and social activities, friendly co-operation is the keynote.

Words about words about words and diligent delvings into thick volumes are usually the beginning of understanding.

Instructors such as Rachel Smith of social work welcome opportunities for individual conferences with interested students.

Piles of bluebooks greet faculty members at mid-term and final exam time. Dr. Edward Natharius, assistant professor of humanities, shuffles through a whole day's work of grading.

Professor Herman E. Koening and graduate assistant Hinrich Martens conduct research of hydraulic systems as a cooperative effort in electrical engineering.

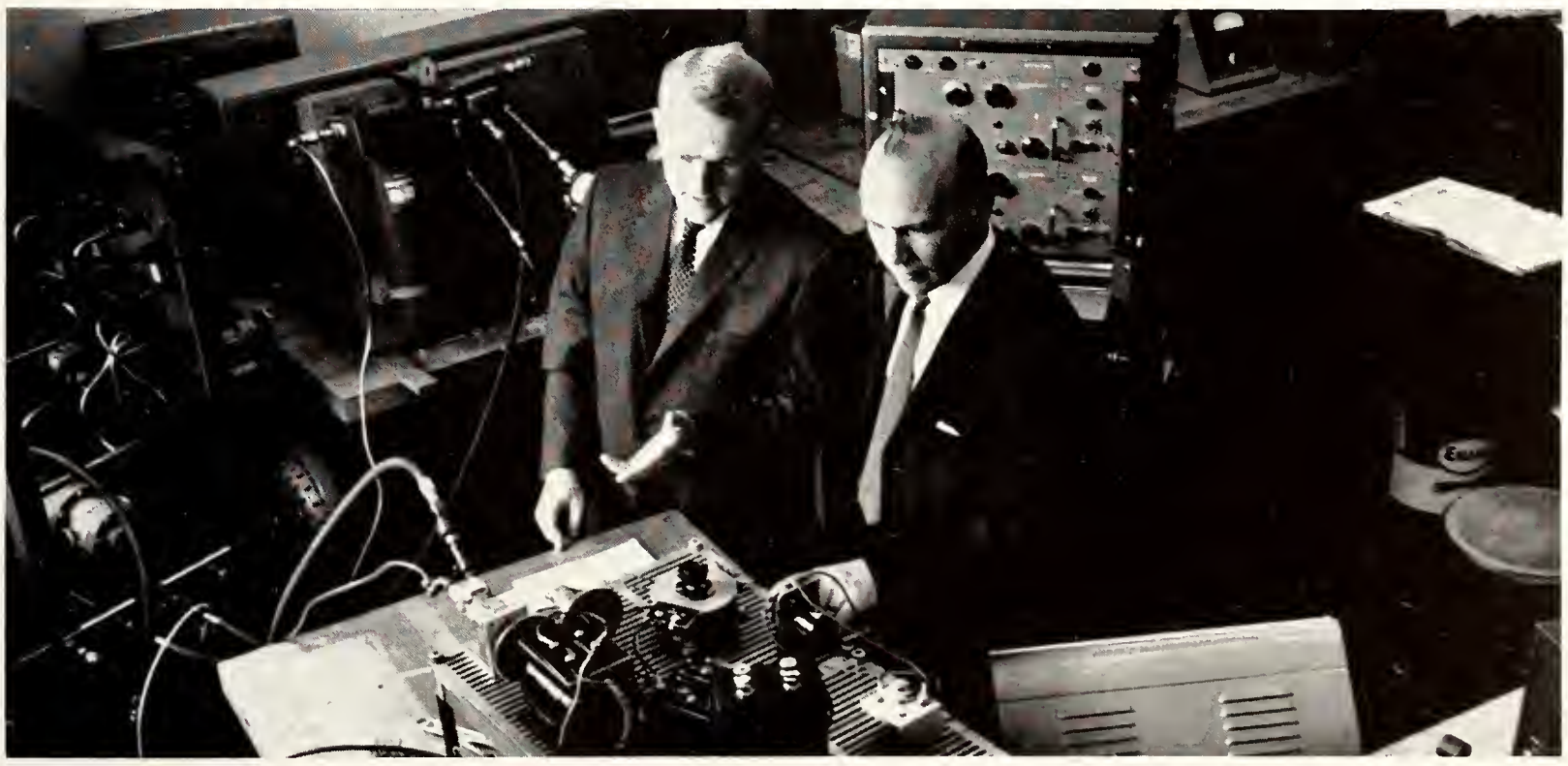

Informal discussions with colleagues are welcome diversions at any time of the day. Here Dr. Harold Ecker, associate professor of short course agriculture, Victor Goldkind, instructor of sociology and Dr. Frank Nall, assistant professor of sociology gather for coffee and conversation.

Dr. Harry H. Murakishi, associate professor of botany and plant pathology, conducts individual research on plant diseases to keep abreast of recent developments in his field.

FACULTY WORK To many students, the image of a faculty member begins and ends at the classroom door. But beyond the confines of 50-minute class segments lies the complex and vital world of the professional scholar.

The men and women of Michigan State's faculty are bound together by a common dedication to continual scholarship, professional excellence, and service to youth and education.

These goals are reached only through constant devotion to daily duties which makes possible the polished lectures and assured authority.

Aside from the careful preparation of course work and lectures, paper-grading, conferences, staff and department meetings and advisory duties, each faculty member devotes hours weekly to the further development of himself and his field through research and study of current trends. Many attend classes themselves to swell the ranks of Ph.D. holders—which now total 64 per cent of the faculty.

This is the busy and rewarding life of the professional scholar.

The returning of carefully-graded papers represents hours of reading and evaluation.

Department duties often include stints at registration each term.

Night classes plague teachers as well as students—yet add hours to class and credit-hour capacities.

The Academic Senate meets once each term in the Music Auditorium to consider matters of policy for the university.

FACULTY ORGANIZATION Michigan State's faculty is governed by and governs through a unique system of councils designed to insure efficient administration of academic problems.

The Academic Senate, composed of professors, associate professors and assistant professors with tenure, and including the academic deans, meets once each term to consider legislative and policy matters. The Senate represents the entire voting faculty and initiates legislative measures which affect the university as a whole.

The Academic Council acts as a screening agent for the Senate. Composed of the deans, the steering committee of the Senate and two representatives elected from each college, the Council investigates academic problems through a system of standing committees and makes recommendations to the Senate for full consideration and debate.

Dr. Carl F. Huffman, professor of dairy husbandry—leading authority on dairy cattle nutrition; he devised the use of a plastic "window" to observe the digestive processes of cattle; a member of the faculty since 1922.

OUTSTANDING FACULTY Among the hundreds of fine faculty members, Michigan State claims many outstanding persons. Some have become known internationally for their research; others have been friends to generations of students. This year, several of them, such as those pictured here, are retiring after long years of service to Michigan State and her students. Their contributions to the university community will long be remembered.

Dr. Karl A. Stiles, professor and head of zoology—an international authority in genetics; author of 57 books and articles; faculty member since 1945.

Roy L. Underwood, professor of music and director of the division of fine arts—accomplished pianist and teacher of music; joined the faculty in 1940.

Miss Mary Lewis, associate professor of foods and nutrition—pioneer in off-campus teaching of foods and nutrition; recipient of the Distinguished Faculty Award; member of the faculty since 1931.

Assistant professor Milton Goldberg joins associate professors Dr. Arthur Warner and Dr. Paul Smith in escaping from the College of Business and Public Service for a fast round of golf on a Saturday afternoon on the university course.

FACULTY RECREATION Even professors are people. Most often, bulging briefcases brought home from the office are stashed away in front closets as faculty members turn to their families and life's problems of leisure—green lawns that sprout crabgrass, putts that won't sink and partners who trump aces.

After-five life in East Lansing brims with informal and simple pleasures—Friday night spaghetti suppers, high school ball games, t.v. westerns, building kites and spraying rosebushes.

Hobbies and leisurely recreation for Michigan State's faculty members provide refuge from the pressures and demands of being professional scholars.

This is our university community.

Dr. Lucille Barber, associate professor of social work, relaxes in leisure moments by making bread for her family and neighbors.

Intricacies of antique watches intrigue Dr. Edward Natharius as he spends hours cleaning and repairing old timepieces.

This was the year
that Kennedy came.
And also Shelley Berman.
This was also the first
UNIVERSITY YEAR
when cyclists teetered
down one-way bike paths
and one girl delayed
her freshman year to be
the first of the 60s....

Miss America. It was

The installation of black-topped bike paths highlighted the year for cross-campus travelers.

All-University Events

The evolution of Michigan State to national prominence has been accompanied by the slow growth of traditions. Each year the academic atmosphere is brightened by the sporadic occurrence of events which are designed for the enjoyment and participation of the entire university community. . . .

All-university spring elections began the year with heated campaigns for class and student government officers.

Kennedy backers went all-out to greet the Senator here in October.

The Burroughs Company attracted scores of visitors into their Career Carnival booth with their perpetually running machine.

CARNIVALS AND EXPOSITIONS When its carnival time at MSU it's also imagination time, organization time, work time, a crowded time, and always—fun time.

At "Activities Expresso" 70 campus organizations went beatnik at Activities Carnival. This is the time when upperclassmen show freshmen the wide range of activities open to them.

"Success in the Sixties" set the theme for this year's Career Carnival. This is a time when students learn from industry representatives how to best prepare for their future.

Every spring crowds flock to the International Festival to enjoy its talent show and displays, and to the Engineering Exposition to view micro-midget races and scientific models and exhibits.

Ski Club enthusiasts constructed an elaborate display at Activities Carnival to attract new students into their active organization.

AIChE conducted fascinating experiments at their Engineering Exposition booth for the delight of many visitors.

Foreign students went all out at the International Festival spring term to bring a little bit of the homeland to the campus. Here Indian students explain their culture.

Ambitious co-eds employed busy fingers to fashion corsages for the dates for the February Spinsters' Spin, the annual turn-about dance.

Surprised and delighted Arlyn Greifendorf received the coveted Miss MSU crown and an armload of roses from the 1960 winner, Patti Pickens, as Blue Key president Bryce Plapp made the happy announcement at winter term J-Hop.

DANCES Happy dancing feet slid over campus floors this year as the popularity of all-university and private group dances soared to an all-time high.

Highlighting fall term activities were the Harvest Ball, sponsored by Agriculture Council to honor their queens, and the annual Coronation Ball, sponsored by the Army and Air Force ROTC.

The Junior Class sponsored a record sell-out J-Hop, "Tara" in January and highlighted the festivities with the crowning of a new Miss MSU, Arlyn Greifendorf. Three weeks following, Mortar Board, Tower Guard and Spartan Women's League joined forces for the annual Spinsters' Spin, appropriately titled this year the "Student Prince."

Army and Air Force ROTC cadets participated in caping ceremonies at the Coronation Ball, held to honor corps sponsors for both groups.

HOMECOMING More than 20,000 loyal alumni flooded East Lansing for the annual Homecoming festivities in October.

Living units constructed elaborate displays to welcome their alums—and Gilchrist, West Shaw, Theta Chi and Chi Omega captured first place trophies for their efforts.

Miss Mary Berles reigned over the festivities which included a torch-light rally, "Bacchanalia," sponsored by the men of Phi Kappa Psi, the tough football game with Ohio State, and the Homecoming Dance at Kellogg Center.

To highlight the weekend, four outstanding civic leaders, Gladys Olds Anderson, Warren M. Huff, John W. Rice and Howard J. Stoddard were designated Honorary Alumni.

The men of Theta captured the first-place trophy among fraternities for their elaborate display.

High-flying Spartan alumni rejoiced in a moment of glory in the ill-fated Homecoming contest with Ohio State.

LECTURE-CONCERT SERIES The Lecture-Concert series, under the supervision of Dr. Wilson B. Paul, gathers a fine and varied array of talent each year. Presented to Michigan State students free of charge, its purpose is to widen their cultural experiences in the most enjoyable manner.

Approximately seven foreign films are presented in Fairchild theatre each term. The World Travel series brings a famous lecturer to the stage of the Auditorium on Saturday evenings. The MSU players contribute much time and effort to make the term plays successful and rewarding.

All of these features combine to make up one of the finest college cultural programs for both the students and the community.

Montovani obliged autograph-hunters following his fine fall term orchestral performance.

The Israeli Philharmonic Orchestra marked its first appearance at Michigan State on November 2 with a stirring performance.

Members of the Royal Ballet from London, England limbered up backstage before whirling through a polished repertoire.

Members of the Pittsburgh Symphony Orchestra tuned their instruments before going on stage for their February 8 appearance.

Audiences were thrilled by the striking performance of Archibald MacLeish's "J.B.", a modern interpretation of the book of Job, as it was presented by the touring company.

Piano artistry by Errol Garner drew packed houses for his winter term appearance.

Each year the Lecture-Concert Series presents more than 50 programs, featuring some of the world's foremost figures of the concert hall, stage, and lecture platform. Included in this varying program are lectures, ballet, concerts, drama, foreign films, and world travel films.

The programs are presented to give MSU students opportunities for enrichment and enjoyment through personal experience with a variety of artistic achievements; to help students better understand the cultural, economic, and social backgrounds of the peoples of the world; to give the faculty and staff opportunities to experience the intellectual challenge and aesthetic enjoyment that comes from a variety of cultural and educational programs; and to cooperate with other organizations in providing such cultural and educational programs for the community.

Pianist John Browning presented a polished and varied repertoire for his winter term performance.

Jose Limon's Dance Troupe closed out the 1960-61 Lecture-Concert season with modern interpretations. Here Betty Jones dances a duet with Limon.

The Basin Street Jazz Show featured local jazz groups which played to a full house in the Union ballroom.

Sophomore Ruth Ann Helmrich donned a stripped suit for the Fifth Avenue Style Show during Union Board Week.

UNION BOARD WEEK Which way would you go? A stroll down Fifth Avenue? An exciting trip up Broadway? Or maybe Basin Street? Perhaps you'd prefer a quiet walk down Main Street? The members of Union Board offered all of these alternatives to travel-hungry students during the presentation of the annual Union Board Week.

For this traditional winter term event the service-minded campus organization presented a Broadway variety show, a Basin Street Jazz concert, a Fifth Avenue style show, and a 12th Street dance, all following the theme, "Which Way?" At the Main Street preview drinks in the grill were served at reduced prices.

A string of talented U-Bettes strutted their stuff at the U.B. Week Variety Show in the Union Ballroom.

Dancing feet filled the Union parlors for the Union Board Week Twelfth Street all-university dance.

Religious expression finds roots in regular family worship.

Speaker-Hines and Thomas pressman Vaughan Kenyon checks a Wolverine form as the press begins to roll on the finished publication in the Lansing plant.

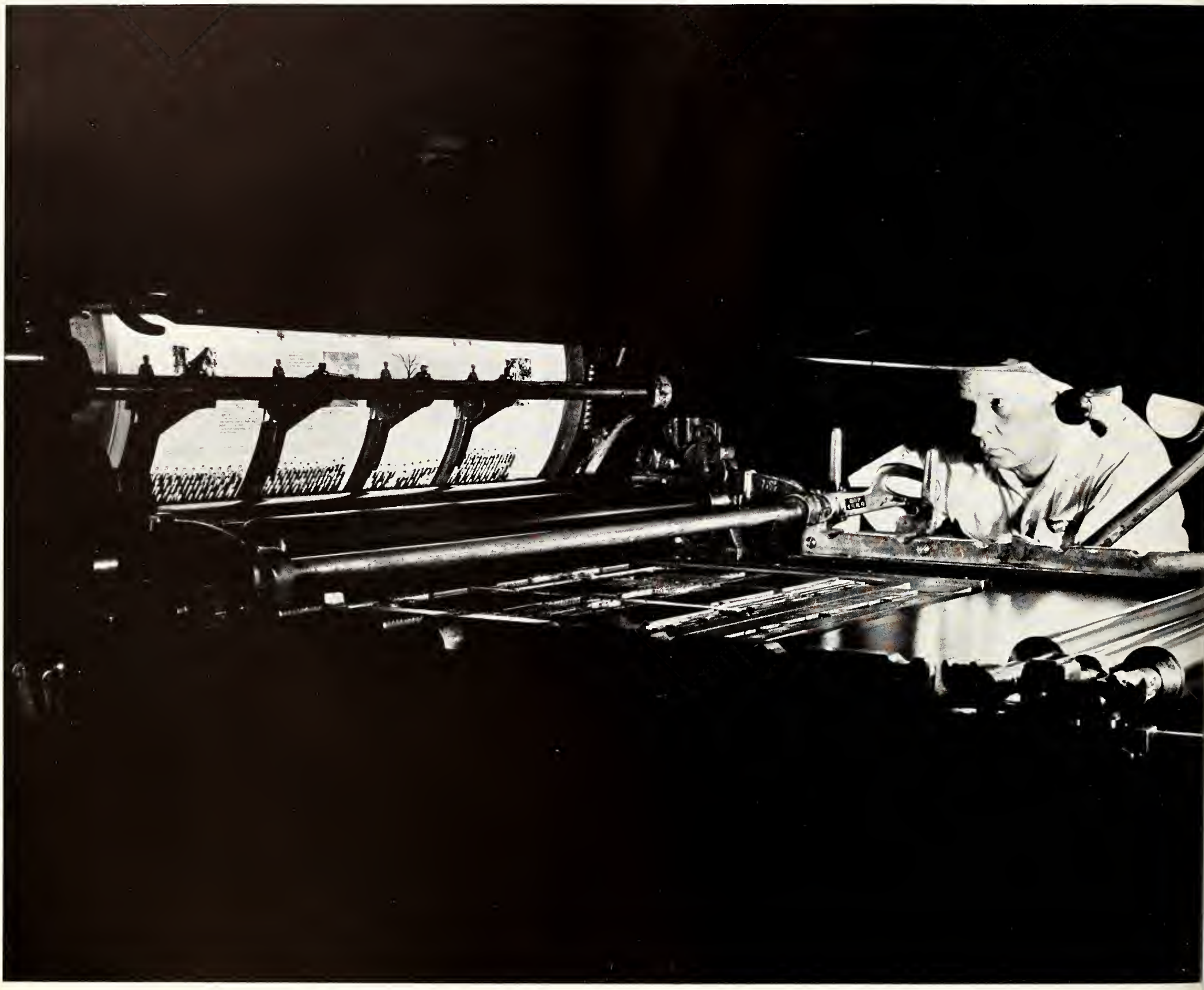

Spirited high-jinks at the 1960 Publications Banquet involved President Hannah in some "dragnet" pranks.

University Theater delighted audiences during winter term with its farcical "Man and Superman."

Public and private forums for the expression of personal views are supported and jealously protected by Michigan State Students. The reflection of contemporary student thought is encouraged and fostered by the freedom from censorship in student publications and student governing groups. . . .

Methods of Expression

Kiddingly dubbed the "Petticoat Press," these four women held control of the two major publications. The responsible ladies are State News city editor Marcia VanNess, State News editor-in-chief Sue Price, Wolverine editor Jane Denison and State News managing editor Sharon Coady.

Spartan Engineer editor Reg Pilarski confers with staffers Roberta Hoffmaster, Paul Butler and John Thorton on layout and photos for the winter issue.

PUBLICATIONS Located on the third floor of the Student Services Building is an anything-but-obscure corridor known as Pub Row.

Day and night this small corner produces such frantic cries as: "Where are the sissors?", "Editorial on line one", and "Sell! Sell! Sell!"

Pub Row is the home of MSU's student publications. There, amid a mixed air of cooperation and friendly rivalry members of the "State News", "Wolverine", "Spartan Engineer", and "MSU Veterinarian", shout in panic, sigh in despair, and meet deadlines.

The Board of Publications, which supervises all student publications, also selects major editors and business managers. These appointees in turn choose their staff and determine editorial policy.

Jennings Bird, editor of the 1960 Wolverine, presided as emcee at the Publications Banquet which climaxed the year for Pub Row personnel.

Wolverine editor Jane Denison, photo editor Norm Hines and associate editor Anson Lovellette collaborated on all 861 pictures for the 1961 yearbook.

State News editorial editor Jody Howard (center) made the edit page a highlight of the 1960-1961 S'News.

Staffer Ross Biederman confers with State News Editor-in-Chief Sue Price about the fine points of his story for the next day's paper.

The S'News office on Pub Row is a hub-bub of activity each afternoon as editorial and advertising personnel pitch in to piece together news and ads to fill the columns for press.

Tarot editorial staff members Ron English and Jim Reed (background) led discussions of submitted material at staff meetings.

Veteran photographers Tom Armstrong and Norm Hines turned in a high percentage of shots for the 1961 Wolverine.

One long-standing member of Pub Row was missing this year as the "Spartan", former campus humor turned literary magazine, left its office for good due to circulation difficulties. It was replaced by the Tarot, a purely literary effort.

At the annual spring Publications Banquet service awards were given for outstanding work in the year just over. The high point of the evening, as always, was the skit competition among the publications for the coveted oil-can trophy, won again in '60 by the Veterinarian.

In case of emergency Pub Row denizens can usually be found singing songs in the Wolverine office, drinking coffee in the State News office, or recovering in Olin.

MSU Veterinarian staffers Charles Anderson, Stan Newman and Donald Sawyer spent hours editing—and polishing their prized Oil Can trophy.

AUGS made an all-out, last minute effort to influence state legislators to increase MSU appropriations by sending letters to the parents of all Michigan students urging them to contact their state Senators. More than fifty students worked 'round the clock to send out almost 18,000 letters.

Student insurance director Gil Cox headed the health insurance program made available at reduced rates to Michigan State students.

ALL - UNIVERSITY STUDENT GOVERNMENT

The All - University Student Government, patterned after the federal government, is divided into executive, legislative, and judicial branches.

The executive branch of AUSG is headed by the president, who is elected by the student body each spring term. He is directly responsible for the enforcement of all laws passed by the Student Congress. Assisting him in this function are executive branch departments.

The legislative branch is contained within the Student Congress. Representatives are elected from each dormitory, collectively from the fraternities and sororities, married housing and off-campus students. They are chosen each spring or whenever a vacancy occurs.

The constitutional legality of all AUSG activities, both present and future, is determined by the All-University Judiciary. This same body also judges many cases involving student discipline.

AUSG President Dan Riedel guided the complex activities of the organization throughout the year.

Individual mailboxes in the Speaker's office are used for the distribution of resolutions and other communications to Congress members. Here Jim Anderson and Chuck Bruce check the contents.

Veteran AUSG officer Bill Alldredge checks over reports with a willing secretary.

Volunteer workers Ellen Bradley and Marguerite Todt assisted many students who came to AUSG for small, short-term loans.

Operating on a fee of 25¢ from each student per term, and under the general direction of President Dan Riedel, AUSG again proved its financial responsibility with the many services performed for the students it represents.

Student sleeves were again rolled up, some admittedly reluctantly, to receive the polio shots that AUSG provided at a nominal cost. Campus clubs and organizations happily thanked the governing body for all the free mimeographing and for the indispensable student organizations directory.

Many students benefited from the continuation of the AUSG student loan and insurance programs.

As spring term comes, so also come elections to campus offices. At this time the elections committee, which is responsible for directing the entire elections procedure—petitions, ballots, tabulation—is kept especially busy as the campaign for class and AUSG offices get under way. The purpose of this committee is to assure fair elections.

Finance committee chairman Jim Gibson confers with Speaker pro-tem Jim Anderson as Speaker Chuck Herbert and Congressman Trevis Markle delve into other problems in the background of the busy main AUSG office.

AUSG sponsored mobile units to enable more students to vote in the April 18 elections.

Free mimeographing for student groups is one of the services made available by student tax money. Here Pat Oberlink copes with the always-busy machine.

Wednesday night Congress meetings were often the scenes of heated debates during the 1960-61 session as Congressmen mulled over policy and procedure questions.

The Union Concourse is the popular scene of many activities. Union Board maintains a desk in the main lobby to assist students with questions about UB events and services.

The United Nations Lounge on the Union's lower level is maintained for the comfort and convenience of MSU's foreign students.

UNION BOARD Need a ride home? Check with the Union Board ride bureau. Worried about getting some typing done? Go to the Union Board typing bureau. Looking for talent for a special event? See the Union Board talent bureau. These and many other services are offered by the 125 member body of Union Board whose responsibility it is to coordinate all cultural, recreational, and social events held in the Union Building.

Besides offering bridge, chess, and bowling to all students, Union Board also offers an excellent fine arts program including speakers, exhibits, and movies. The newly created forum committee was busy all year on vital issues from the viewpoint of their particular field.

All of these many and varied activities and services are carried out by students who gain membership by petitioning and rushing each winter term.

The Union Browsing Room attracts many students for quiet reading and studying.

Joe Drolett and Sally Spiller pitched in with other members of Union Board to interview prospective members during winter rush.

MSU UNITED NATIONS Michigan State's forum for discussion of international problems is provided through the MSU United Nations, founded in the fall of 1958 to offer an outlet for foreign students and American students alike to air opinions on foreign policy.

Since its small beginnings under the sponsorship of the Junior Council, the campus UN has grown under Secretary-General Mohammad Toussi to more than 200 members and is the first collegiate United Nations to meet on a regular, bi-weekly basis.

Fifty-two nations are represented by delegations at the regular sessions of the General Assembly. The delegates stage full-fledged debates on current international problems and crises and send copies of all resolutions passed by the Assembly to each delegation at United Nations Headquarters in New York.

Highlighting the activities of the year was the national United Nations Conference, held on the campus in February. Students from 35 schools from New York to Colorado converged on the campus, molded themselves into 70 national delegations, and debated 22 crucial issues. Five resolutions were passed, including a condemnation of South Africa's apartheid policy and a refusal to seat Red China.

Flags of all UN countries rimmed the Kiva in the Education Building for the February 17 meeting of the General Assembly during the three-day National UN Conference.

The art of theatrical make-up is carefully practiced by two east members of spring term's "Hansel and Gretel."

Senior Charles Cioffi portrayed a convincing MacBeth in Shakespeare's tragedy which highlighted the winter season.

THEATER Broadway a la MSU—no names in lights, only posters; no big stars attending, only students; no lavish costumes or sets, just a limited budget; but an abundance of good acting, good music, and good entertainment.

Highlighting the MSU theatre season were the four term plays, the Pulitzer Prize comedy "Harvey", G. B. Shaw's witty "Man and Superman", Shakespeare's tragedy "Macbeth", and William Saroyan's fantasy "The Cave Dwellers".

Shades of Arabian Nights appeared in the musical "Kismet", jointly sponsored by the departments of speech and music.

Film classics such as "The Three Musketeers", "The Private Life of Henry VIII", and "The Good Earth", and three studio productions rounded out the MSU version of life on Broadway.

University Theater members sold books of season tickets during fall term to insure full houses for each performance.

Easter Sunday drew thousands of Michigan State students to services at the University Lutheran and dozens of other churches in the Lansing area.

RELIGION Michigan State University feels strongly that religious activities and services are a necessary part of student life.

The University considers that one of its responsibilities is to maintain an atmosphere of religious freedom for the individual and, with this environment, to provide adequate opportunity for the development of spiritual maturity and the exercise of spiritual interests.

Nearly all major denominations are represented on campus, many having their own houses or centers for college students. These student centers devote their facilities to the meeting of student needs, including staffs of ministers, priests, rabbis, and directors of student activities.

The newly-completed Wesley Foundation building on Harrison road is typical of the student centers which many denominations have established to provide worship and recreation facilities.

Packed pews for Sabbath services are familiar scenes in Lansing-area churches and synagogues.

Choir directors can count on many student voices each Sunday to offer sacred music to services.

More frustrations than books left the library this year, and the bane of registration left the Aud to settle in Men's I.M. But ACADEMICS never faltered. Though national, state and local politics intruded, some wounds and service continued....

healed, and study, research

Michigan State's first family—President and Mrs. John A. Hannah.

Holding fast to the fundamental principle that it should be the purpose of every university to seek the truth, to teach the truth, and to preserve the truth, the administration of Michigan State University is constantly striving to see that their university produces educated individuals who will be trained and conditioned to be effective citizens.

The ever-present goal of our administration is that the graduates of MSU be ready and willing to assume the duties of leadership and responsibility in a nation crying for, and ever needful of, intelligent direction and guidance in a world full of confusion, insecurity and doubt.

The burden of guiding and governing the diverse activities of a wide-spread university falls upon the shoulders of the administrative team. The efforts of the elected Board of Trustees and our own highly-trained administrators keep the ship of State on an even keel in East Lansing and her outposts from Colombia to Pakistan. . .

Administration

The Michigan State University Board of Trustees: Warren M. Huff; C. Allen Harlan; Don Stevens; Frank Merriman; Connor D. Smith, Chairman; John A. Hannah, President; Marie Mercier, Acting Secretary; Philip J. May, Treasurer. Not pictured: Jan B. Vanderploeg; Lynn M. Bartlett, Supt. of Public Instruction.

James H. Denison, Assistant to the President and Director of University Relations.

Dr. Gordon A. Sabine, Vice-President for Special Projects.

Dr. Paul A. Miller, Provost.

Miss Marie Mercier, acting Secretary.

Dr. James W. Miller, Secretary.

Philip J. May, Vice-President for Business and Finanee.

The men who assist the elected Board of Trustees in governing the university are highly skilled in specialized areas of administration.

Vice-presidents Philip May (finance), Milton Muelder (research and development) and Gordon Sabine (special projects) head up extensive programs. Provost Paul Miller is in charge of all academic problems.

James Denison, assistant to the President, is the director of university relations. Tom King, Dean of students, is scheduled to retire this year after 27 years of service to the university.

Jacweir Breslin, assistant to the President, became Michigan State's third secretary in less than a year in February. James Miller, appointed by the Board to replace Karl McDonel who retired in July, 1960, left in January to become the President of Western Michigan university. Miss Marie Mercier became acting secretary in the one-month interim.

Jaeweir Breslin, Assistant to the President and Secretary.

Dr. Tom King, retiring Dean of Students.

Dr. Milton E. Muelder, Vice-President for Research Development and Dean of School for Advanced Graduate Studies.

Berkey hall has become the symbol of Michigan State's educational process. Thousands of students flow in and out of its classrooms daily.

The main concentration of academic buildings is found clustered north of the Red Cedar River.

Divisional rooms in the modern new library are packed daily by students in diligent concentration over assigned readings and class assignments.

Academics

From her founding in 1855 as the first agricultural college in the world, Michigan State's academic area has grown to encompass 175 undergraduate, graduate and professional curricula. The 72 academic departments in the eight colleges offer collectively 3,838 courses to 20,000 students. . . .

COLLEGE OF AGRICULTURE

Students of animal husbandry are thoroughly trained in the techniques of judging all types livestock in competition and daily use.

The lobby of the Agricultural Engineering building on Shaw Lane features elaborate displays about the field of agricultural engineering.

There is always something special about being the "first", and Michigan State can well afford to be proud of its College of Agriculture which was the first of its kind to be established anywhere in the world Founded more than 100 years ago, this innovation eventually led to the wide spread development of the many land-grant universities found throughout the United States today.

Thomas K. Cowden, dean of this, the oldest college in the university, is the head of our huge agricultural program whose purpose is to scientifically train its students in teaching, research, or extension work — the three major areas of the College of Agriculture.

Agriculture may be the oldest industry in the nation, but the students of this college, regardless of their major area, are much more interested in what is happening today, and what is apt to happen tomorrow.

Dr. Thomas K. Cowden, Dean of Agriculture.

Intensive microscopic study of embryonic development is a crucial aspect of poultry science.

To help in this goal of planning for an ever better tomorrow in the field of agriculture, the students are constantly kept informed of the latest developments and newest scientific knowledge in agriculture and conservation.

Because the College is convinced that the best scientific training is the path to this goal, ag majors are provided with a very real and practicable lab in the form of the various university farms. These farms include not only livestock, but experimental and demonstrational fields as well.

The present curricula program enables ag students to study in any one of three basic areas: agricultural business, agricultural science, or general agriculture, all leading to the bachelor of science degree. In addition to these four-year programs, the College also offers a two-year terminal course and a short course program in agriculture which permits students taking only two years of university work in a number of electives.

A fundamental understanding of the basic physical, biological, and social sciences as they apply to agriculture and conservation, a broad educational background, and technical knowledge for specialization is what the College of Agriculture offers to its students.

The maintenance and care of farm machinery—such as this experimental asparagus harvester—are important factors in efficient production.

Agriculture short course students Mike Rogers and Jim Creger concentrate on the care of ornamental plants as part of their studies.

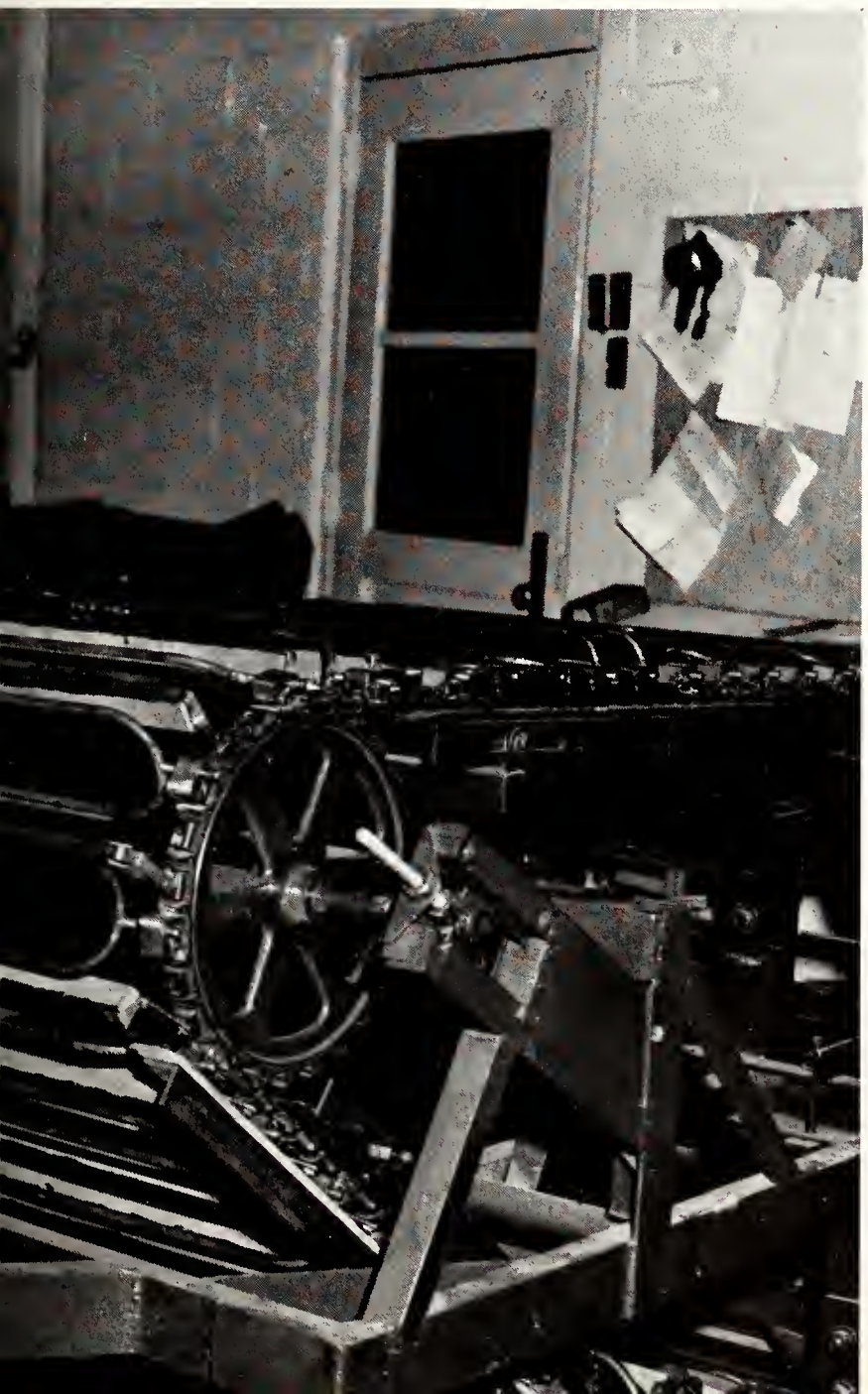

Clarence Lewis, associate professor of horticulture, conducts a class on a tour of the campus's wide selection of shrubs.

The intracacies of economic curves are given significance and importance to students of business and economics through intensive study in the College of Business and Public Service.

COLLEGE OF BUSINESS AND PUBLIC SERVICE

Visual aids are often employed in the study of social work to acquaint students with many aspects of community life.

Techniques of drafting are necessary prerequisites to the successful application of principles learned in landscape architecture and urban planning.

One of the most all-encompassing colleges of the University is that of Business and Public Service. For whether the student is banging a typewriter, clattering dishes, cleaning a pistol, or struggling with a profit and loss statement, he can call this college his own.

The College of Business and Public Service, directed by Dean Alfred Seelye, has the largest enrollment of any at Michigan State and is composed of two divisions; business administration and public service.

Those students in the business administration program may study and explore their interests in such varied, yet related, fields as accounting and financial administration, marketing and transportation administration, personnel and production administration, insurance law and real estate, business education and office administration, economics, and hotel, restaurant and institutional management.

Students enrolled in the public service division may concentrate in the areas of police administration and public safety, political science, urban planning and landscape architecture, or social work.

Dr. Alfred L. Seelye, Dean of Business and Public Service.

Students in business services become adept in the techniques of business machines.

Construction began this year on the elaborate Eppley Center for graduate studies in business east of Shaw hall on Shaw Lane.

Freshmen entering the College of Business and Public Service are often overwhelmed and confused by the large array of possible majors open to them, but each soon finds his place in the major area of his developing interests.

In each division students may center their interest in technical programs, and in many departments field training is of great importance. For example, hotel majors get on-the-job training at Kellogg Center, and supervised field work is an integral part of the social work and police administration curricula.

This College also offers two-year terminal programs in banking, general business, insurance and real estate, retailing, and secretarial studies.

In short, the purpose of the College of Business and Public Service is to ready its students and equip them with the necessary knowledge for a career in the complex and changing business world of today.

The department of landscape architecture and urban planning utilizes the construction of scale models in class work to prepare students for actual problems in the field.

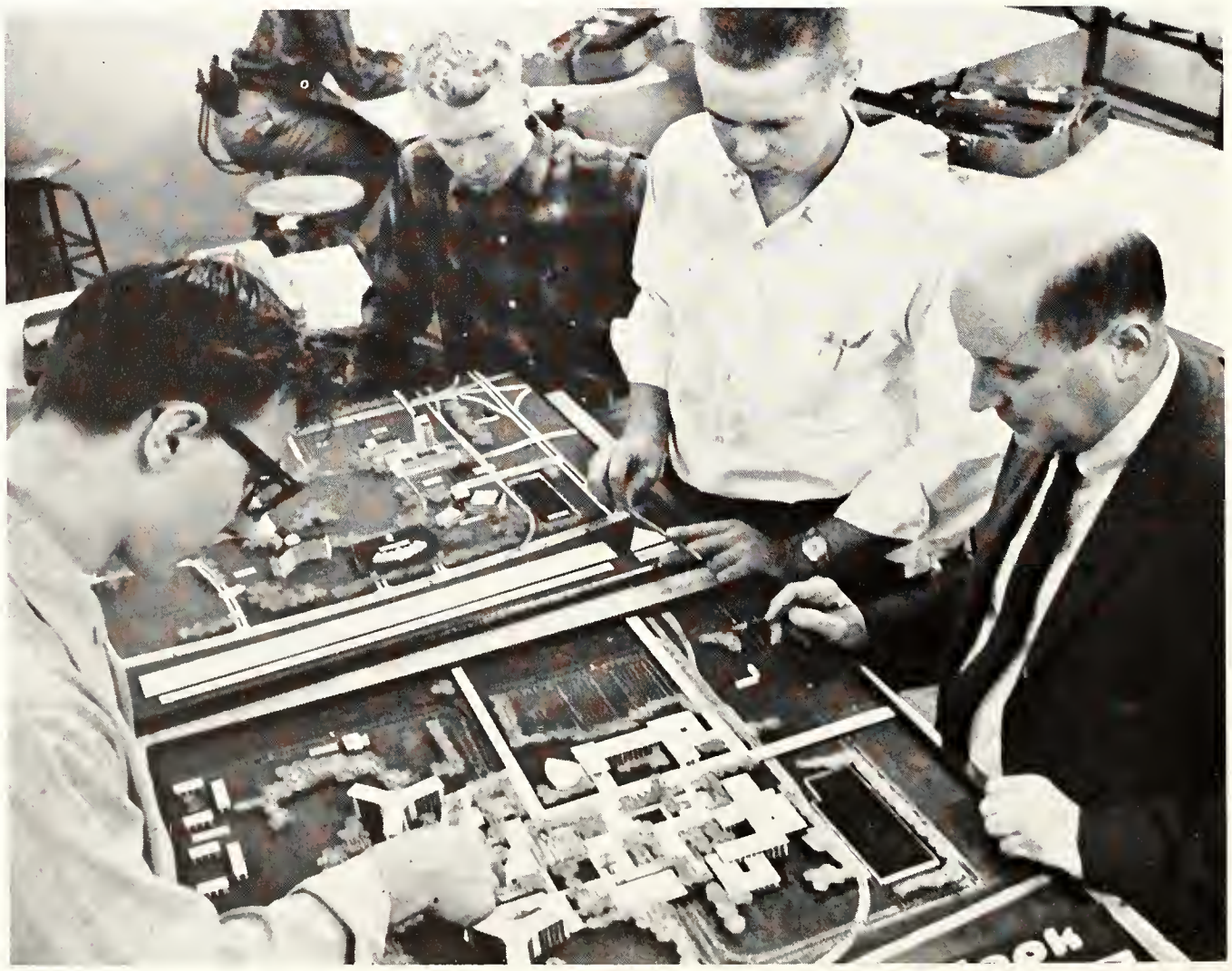

COLLEGE OF COMMUNICATION ARTS

Dress rehearsal of "Man and Superman" was surveyed by the critical eyes of theater students skilled in production and acting.

It takes many different kinds of students to make a niversity and the College of Communication Arts ruly has its share of these differing kinds. Within his College, the newest and smallest at MSU, are ound the school of journalism, department of adver- ising, department of television, radio and film, de- partment of speech, and general communication arts urriculum.

The College of Comm Arts, as it is known to its nembers, is headed by Fred S. Siebert. Every de- partment of the college is designed to give its stu- lents a broad background in the social sciences, iterature and science, as well as in communication nethods. The purpose of this program is to provide ducation for communications as well as education in ommunications.

This College was founded upon, and is guided by he principle that good communication is a basic ecessity to any democratic form of government and ts citizens.

Allen N. Kepke, doctoral student in speech, spends part of his study time in show direction.

ohn Crawford, head of the department of advertising, conducts popular class for advertising seniors in the ad room of the ournalism building.

Dr. Fred S. Siebert, Dean of Communication Arts.

The AP wire in the J-building is a magnet which attracts communications majors.

Students of the school of journalism can often be found trying to load a camera for press photography, interviewing for a reporting class, or worrying about a deadline for one of the campus student publications.

"Of course I want it today, if I'd wanted it tomorrow I'd have asked for it tomorrow." These words are all too familiar to ad majors, not only in their various advertising classes but from their State News accounts as well.

Beginning students in Radio-TV are often awed at the array of expensive equipment available to them in their classes at the WKAR radio and WMSB television stations. It isn't long however until swinging a boom and focusing a TV camera are second nature.

The department of speech, largest division of the College, includes study in rhetoric and public address, theatre, speech pathology and audiology, and speech education.

Theater-oriented students learn the arts of costume design and fitting as part of their training in the department of speech.

Typewriters clatter incessantly in the two reporting labs in the Journalism building as journalism students pound out their stories.

The fully-equipped studios of WMSB-TV provide laboratory facilities for television students in producing and directing their shows.

Students of broadcasting gain valuable experience before the microphone as a part of required class work.

The modern five-story structure which houses the complex College of Education was completed in 1957.

COLLEGE OF EDUCATION

The field of education is the largest and one of the most important in our modern world. It is the professional educator who trains all of our future citizens whether they shall be scientist, lawyer, machinist, plumber, or president.

Under the leadership of Dean Clifford E. Erickson, the College of Education provides professional education programs for elementary and secondary teachers, instructors in colleges, and adult educators. It also provides for the professional preparation of personnel who offer leadership of special services in the educational system, such as counselors, principals, superintendents, supervisors, or visiting teachers.

With an enrollment of almost 3,000 this College is doing its part in solving the teacher shortage.

Dr. Clifford E. Erickson, Dean of Education.

Student teaching is required in all curricula, including mechanical and industrial arts. This class is being conducted at East Lansing Junior High School.

Believing that the actual experience of teaching is necessary for a complete education, the MSU College of Education provides for laboratory experiences through local school systems. Each prospective is able to profit from a realistic educational experience which would be impossible to duplicate in a campus school.

Each student teacher spends one full term working in a particular school system. He lives in the community and is to teach with a supervising teacher during this term. His responsibility is viewed broadly and includes involvement in civil and community undertakings and after-school work with boys and girls. In short, by living the life of a teacher, he finds out just what the job of being a teacher is, he knows what to expect after graduation.

Elementary education majors are trained in many fields, including art and design, to round out their skills for teaching use in the lower grades.

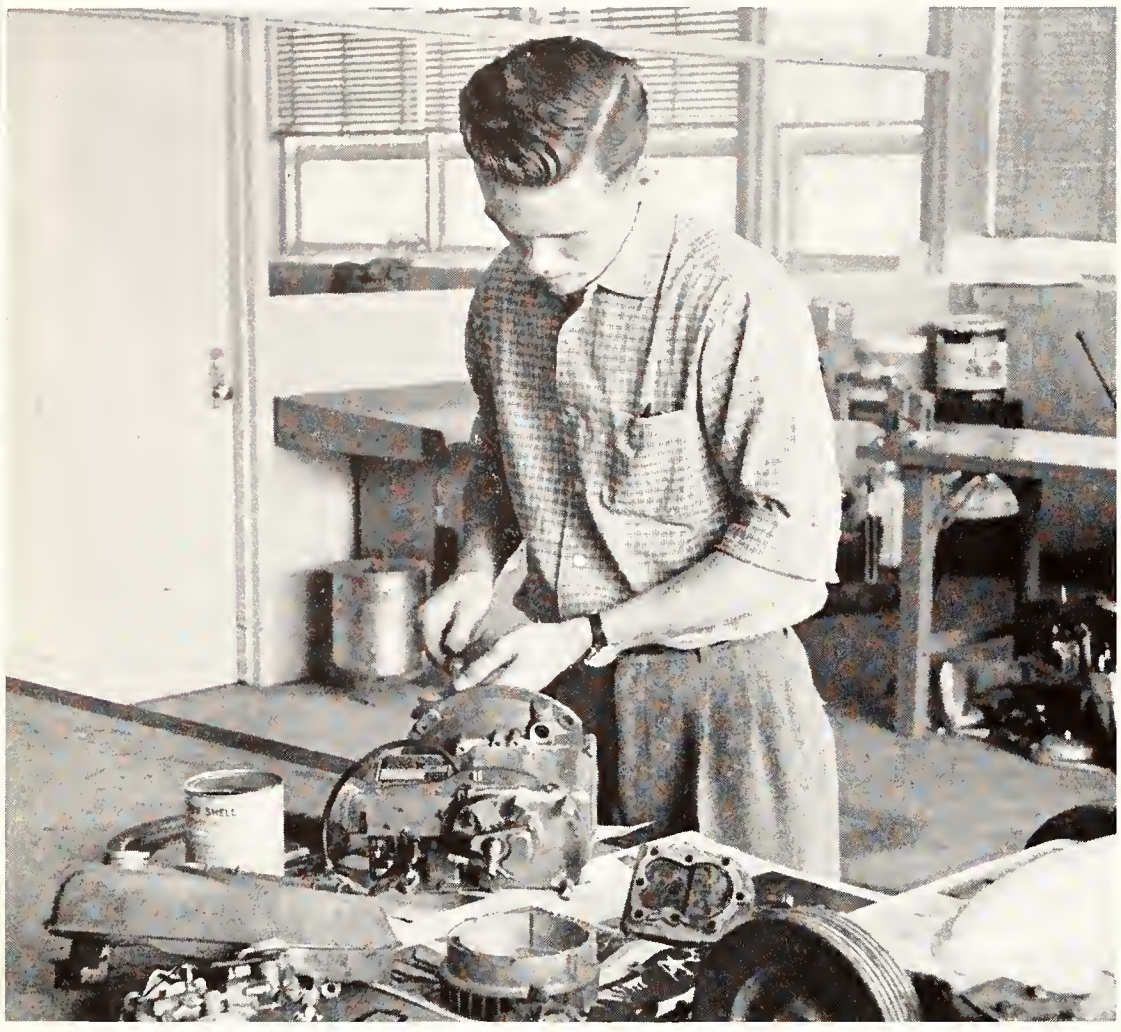

Well-equipped metal working shops offer men students of industrial arts an opportunity to find practical use for the principles learned in the classroom.

The spacious lounge in the Education building provides a setting for informal discussion groups and between-class studying.

The circular Kiva in the Education building is a popular attraction for visitors and an ideal setting for large classes such as FE 200 and 301.

Beginning this fall student teachers were no longer graded by the 4.0 system but instead were given marks of passing or not passing.

In addition to the laboratory experiences offered to all students enrolled in the on-campus program, a new experimental program for elementary school teachers is being conducted in cooperation with Michigan junior colleges and public school systems. This program provides for three years of supervised classroom experience. The undergraduate training extends over a five year period, but a salary is paid to the intern teacher for two of these years.

Students in most fields of secondary education are granted degrees from two colleges: the College of Education and the College of the student's subject-matter major. A least 30 credits in education, including student teaching, are required for certification.

The College of Education includes departments of Guidance and Counseling Training, Higher Education, Secondary Education, Elementary Education, Physical Education, and Administrative Education. Each of these departments provide specialized training for its students.

Students of this College are given additional interest in studying and discussing the field through the education clubs and honoraries. Independent and individual study and projects are recommended and encouraged.

The Instructional Materials Center in the Education building offers many materials from children's books to visual aids on all levels for the use of budding teachers.

COLLEGE OF ENGINEERING

Dr. John D. Ryder, Dean of Engineering.

Graduate assistant William Saunders supervises the undergraduate unit operations laboratory from a balcony in the Chemical Engineering building.

The goal of the College of Engineering is to develop the abilities of its students along lines which will allow him to progress with the advancing field of engineering and to lead a useful professional and private life.

Since engineering deals with the science and art of employing nature's forces and materials, energy, and men for the ultimate benefit of mankind, the engineering programs are planned to provide the engineering student with a firm knowledge and understanding of the fundamental engineering sciences, as well as the engineering methods in applying them for the benefit of mankind. In addition, each student is urged to develop his skill in communication and his ability to work with others.

Under the leadership of Dean John D. Ryder, the College offers courses in seven related fields: applied mechanics, chemical, civil and sanitary, electrical, mechanical, metallurgical, and agricultural engineering.

Seniors Harold Wooten and Charles Perry study the characteristics of a speed control system as part of their studies in electrical engineering.

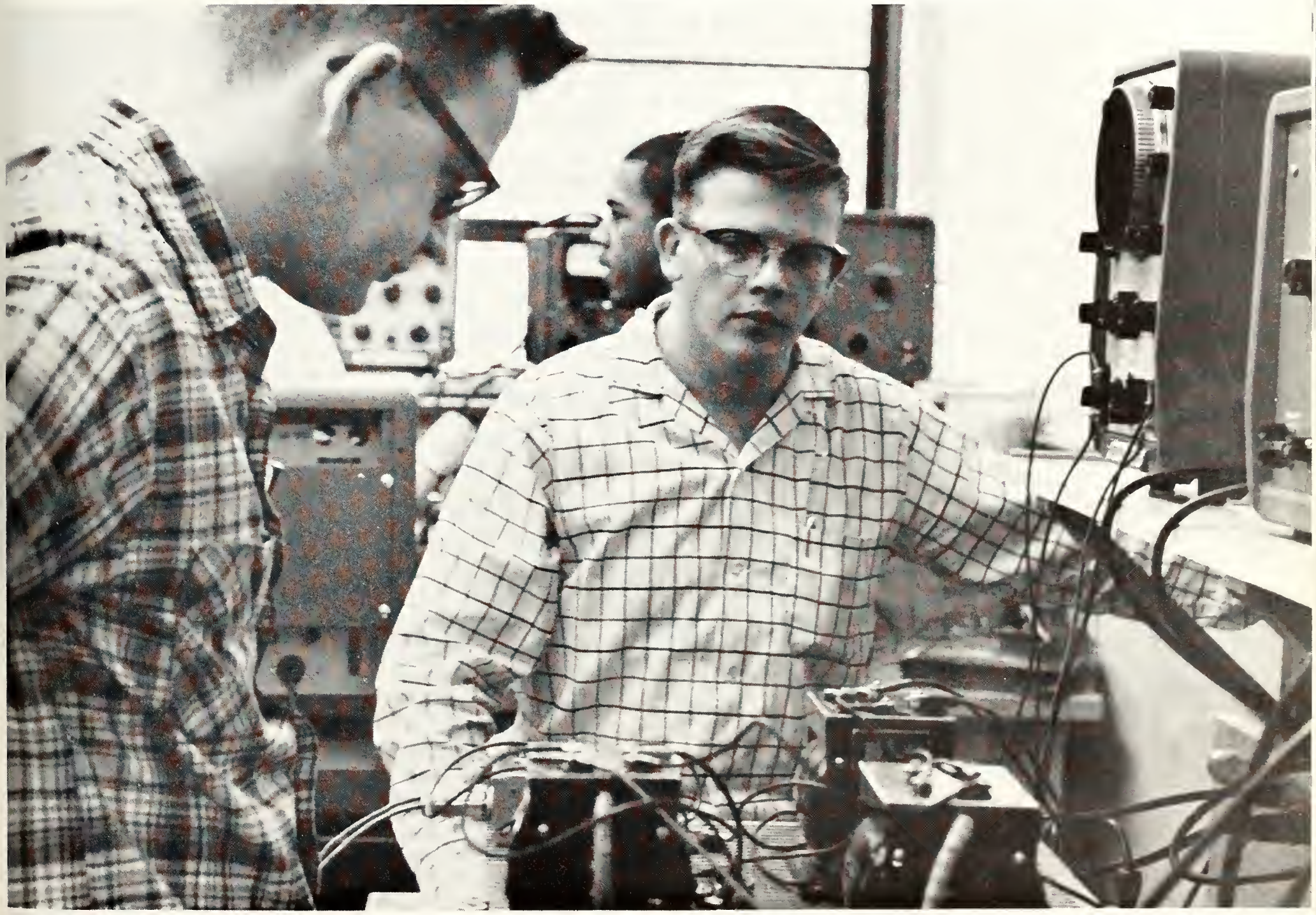

H. C. Kocher, doctoral candidate from Delhi, India, concentrates on his apparatus to determine turbulence intensity around a cylinder as part of his research for a degree in applied mechanics.

The setting up experiments in engineering often takes as much skill and patience as actual research.

Dr. Shosei Serata, assistant professor of civil engineering, and Joginder Anand, doctoral candidate in engineering study the effect of nuclear fallout on the behavior of structural materials.

The College of Engineering, in cooperation with the College of Science and Arts, now offers a five-year program in engineering for international service which leads to two degrees, Bachelor of Science and Bachelor of Arts. This program is designed to serve the need of students preparing for engineering careers in foreign lands.

The program for the first two years is the same as the usual engineering program. In the third, fourth, and fifth years, the remaining engineering courses are pursued along with liberal arts courses in foreign languages, foreign studies, and history appropriate to student's chosen foreign region. Courses in economics, geography, political science, religion, and sociology are among the electives available.

Students in textiles and clothing delve into problems of design and construction with painstaking attention to detail.

COLLEGE OF HOME ECONOMICS

Dr. Thelma E. Porter, Dean of Home Economics.

The College of Home Economics at MSU is one of the largest in the United States. For more than sixty years it has been engaged in the education of young people in this field of study and is recognized as a leader among the colleges and universities throughout the nation for the excellence of the program it offers to its students. Today this College is rated among the top three of the country in regard to the quality of its research program.

Home economics is indeed a broad field of study, focusing not only on the home and family, but upon the individual as well. Under the direction of Dean Thelma E. Porter, the MSU College of Home Economics offers opportunity for study in such varied fields as foods, nutrition, child development, family relations, home management, family economics, clothing, textiles, applied art, housing and home furnishings, household equipment, and institution administration.

Students in child development spend several hours weekly at the Spartan Nursery observing pre-school children as part of their course work in understanding young children.

Students of dietetics study animal feeding with laboratory rats on both advanced undergraduate and graduate levels.

The College of Home Economics cooperates with the School of Hotel, Restaurant and Institutional Management by offering course work in institutional textiles for its majors. Here the class is taught by Mrs. Stephania Winkler.

Miss Jean Stange conducts a class in applied design for students interested in the relation of design to daily use.

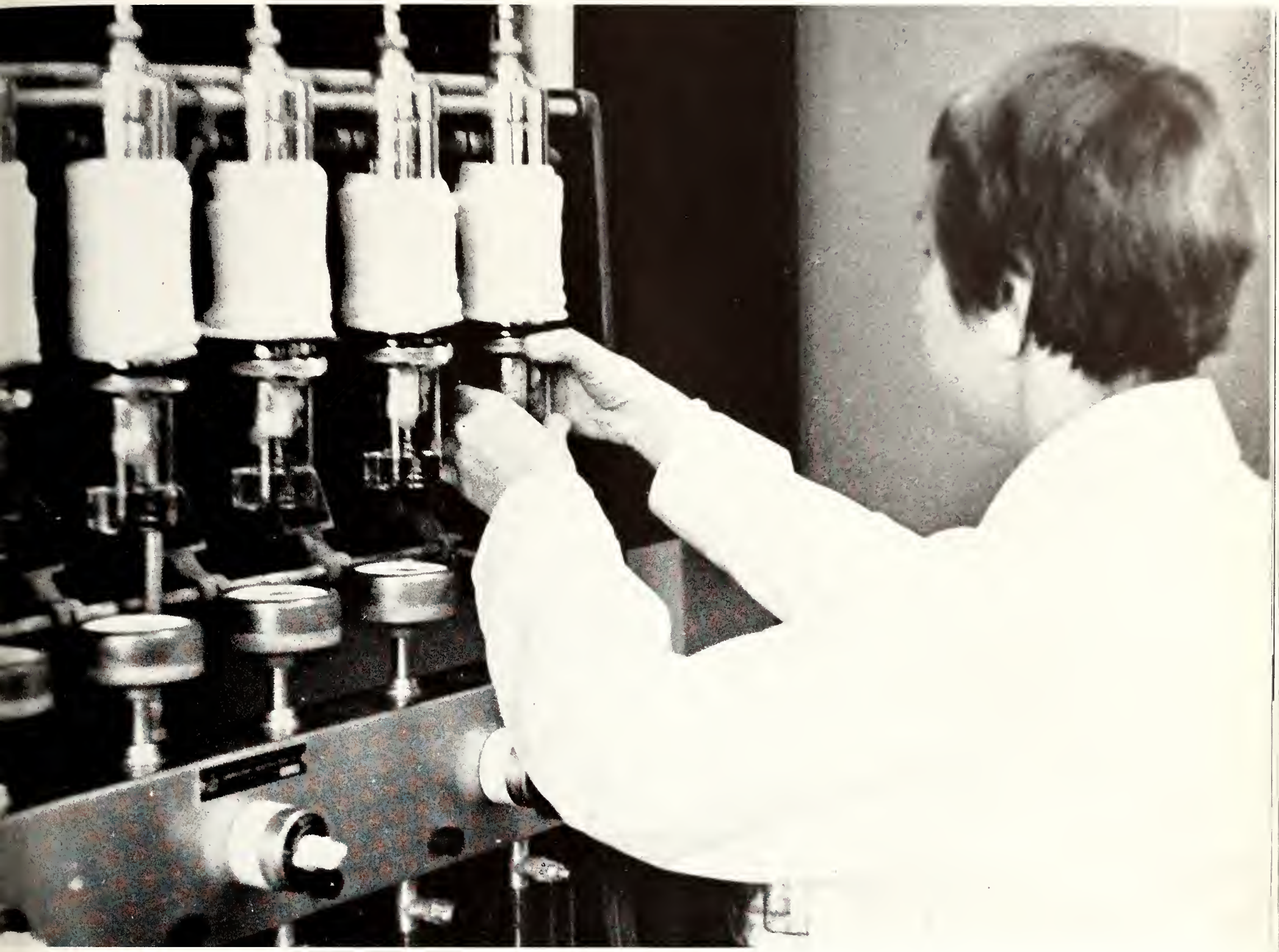

The complexities of a fat extraction apparatus are among those which candidates for the Ph.D. degree in nutrition such as Esther Brown must master and interpret as part of their research.

For three weeks, sometime during her junior or senior year, every home economics major comes face to face with the actual problems involved in home management. Living in the university home management residence each girl learns from practical experience the managerial role of the homemaker. This is the time when she must put to use all of the principles of managing a home which she has been studying and reading about.

With their goal of constantly improving living for families and individuals, majors are continually called upon to combine their knowledge of the physical, biological, and social sciences with their knowledge of art and tasteful surroundings.

To prepare young women for their future roles as homemakers, professional women, and citizens is the express purpose of the College of Home Economics.

From the time each student hopefully places her first attempt at roast beef in the oven to the last time she closes her locker in the Home Ec building, each woman has been given the opportunity to observe many aspects of her field.

She may have been able to see first-hand the college nursery school, to study management practices in the university cafeteria or one of the residence halls, to experience field training in retailing and interior design, or to perform experimental laboratory work in foods, nutrition, and textiles.

Miss Rita Fuszek, assistant professor of music, is one of the many accomplished musicians qualified to give group and individual instructions to talented students.

COLLEGE OF SCIENCE AND ARTS

The principle upon which the College of Science and Arts is founded is a basic belief that a democratic society can function well only in an enlightened one in which the individual citizen has an understanding of its diverse elements and is able to make sound judgments on crucial issues.

Students of this college are given the opportunity to cultivate a wide acquaintance with science, literature, philosophy, history, and social institutions together with a basic knowledge of one field to the end that they might become effective participants in our democratic way of life. Equipped with the largest staff of any college in this University, it is constantly evaluating and improving the standards of its programs.

Research in microbiology is guided in all steps by the watchful eyes of thoroughly trained instuctors.

Dr. Lloyd C. Ferguson, Dean of Science and Arts.

This Beta-ray spectrometer, located in the Physics-Mathematics Building, is used to study radioactive nuclei and the low energy properties of nuclear transitions.

Activities in the department of art center around practical application of skills learned as well as theory. Here Janice Cohn puts finishing touches on a puppet in arts and crafts.

To facilitate the administration of the many and varied activities of the College, the various departments and schools have been organized into five divisions, all under the leadership of Dean Lloyd C. Ferguson. From these five divisions, Biological Sciences, Fine Arts, Language and Literature, Mathematical and Physical Sciences, and Social Sciences, students may obtain either a departmental or divisional major.

Both evening and off-campus programs, either for credit or non-credit, are provided by the College in cooperation with the Evening College and Continuing Education Service.

Ceramic students enjoy the benefits of modern versions of the ancient potter's wheel as they fashion various objects in Kresge Art Center.

The College of Science and Arts functions in a three-fold manner in the educational program of the University: by serving as a prime source of the many courses which contribute to a liberal education; by offering courses of a scientific and cultural nature basic to the programs of the several professional colleges; and by providing programs for the students with a major in the college which combine a liberal education with concentrated study in the several fields of the humanities, the social sciences, and the mathematical and natural sciences.

As an example, resources of the Colleges of Engineering and of Science and Arts are utilized in a special program which enables engineers to train for careers in foreign countries.

Dr. Hans Lampl, director of MSU orchestras and the Opera Workshop, takes the MSU Symphony through a fast movement in the Music Building rehearsal room.

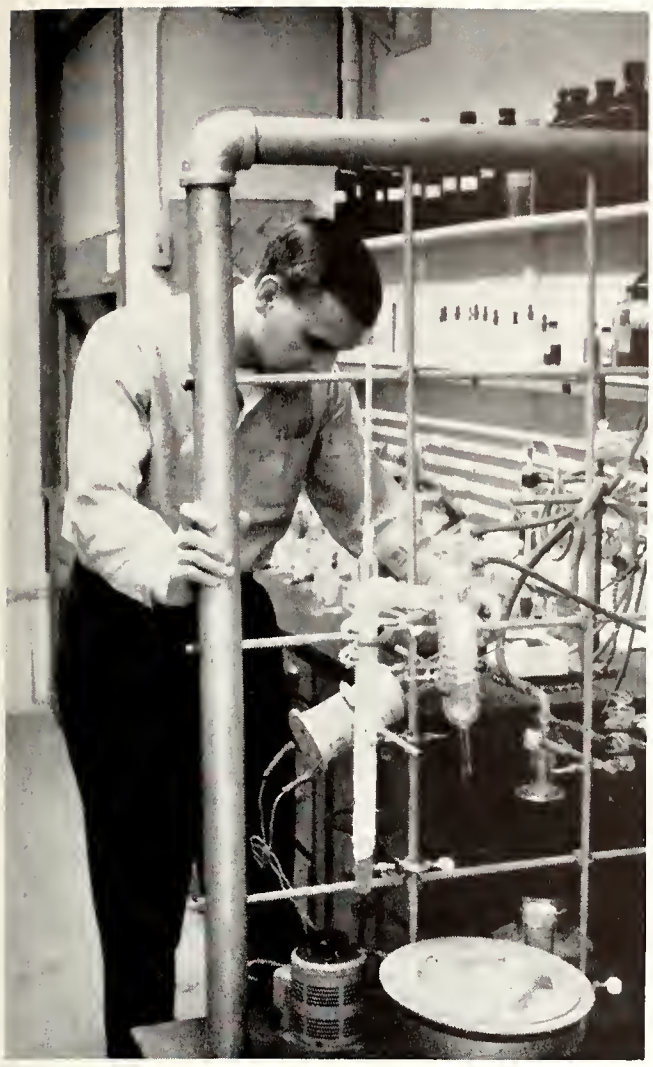

Scientific research is the backbone of learning for both students and faculty of the sciences.

Students of geology count on expert assistance such as that offered by graduate assistant Norman Winegard in determining the location and properties of minerals.

COLLEGE OF VETERINARY MEDICINE

Middle age brings special problems to cows. To offset the wear and tear on teeth, an experimental process of capping them with stainless steel was used in the College for the first time in Michigan to prolong life and milk production.

Dr. Willis W. Armistead, Dean of Veterinary Medicine.

The College of Veterinary Medicine, organized under the leadership of Dean Willis W. Armistead, is composed of five departments: Anatomy, Microbiology and Public Health, Surgery and Medicine, Physiology and Pharmacology, and Veterinary Pathology. Also included is the School of Medical Technology.

The Vet School, with its headquarters in Giltner Hall, offers a comprehensive six year curriculum leading to the degree of Doctor of Veterinary Medicine (DVM).

No different than any other medical school, candidates for admission to the professional program in Veterinary Medicine are screened and interviewed extensively with a limit of only 64 new students being accepted each year.

The professional veterinary program provides not only an excellent basic medical education, but also training in diagnosis, disease prevention, medical treatment, and surgery. Graduates therefore are qualified for a great variety of careers in this growing profession. There is a current shortage of veterinarians in the United States, and the demand is expected to increase. Michigan State University graduates can qualify for salaried positions or for licensing as private practitioners in any state in the Union.

Because of the perisisting shortage of medical technologists and the increasing importance of their work, the MSU School of Medical Technology is continually seeking ways to expand and better its program. The med tech program, four years of college and one year of internship, prepares its graduates for a variety of positions.

Skill and sensitivity are the neeessary requirements for a successful veterinary surgeon.

Dr. David T. Clark's parasitology lab sessions concentrate on the influence of parasites on living organisms.

Students and staff members assist in the Small Animal Clinic which is a treatment center for thousands of animals in central Michigan.

As are all other Michigan State Students, future veterinarians spend their first two years on campus enrolled in the University College. These students are, however, also dually enrolled in the College of Veterinary Medicine. The number of students accepted into the pre-veterinary program is not limited. But because of the limitation on the number of students admitted each year to the professional program in veterinary medicine, completion of the pre-veterinary program does not assure admission to the professional program.

In addition to its regular academic program, the College has added to its activities by providing a considerable amount of service to the public in the area of animal disease diagnostic services and treatments. Huge numbers of examinations of serologic, microbiologic, and parasitic materials are made yearly as well as bacteriological examinations of water and milk samples.

As part of its services, the College maintains a small animal clinic in Giltner hall for the treatment of dogs, cats and other animals which are injured or infected. Thousands of animals are treated here yearly.

Anita Garric sections tissue as part of research in the pathology division on tuberculosis.

A central control room in Giltner hall is the nerve center for closed-circuit television which is used in class instruction in veterinary medicine.

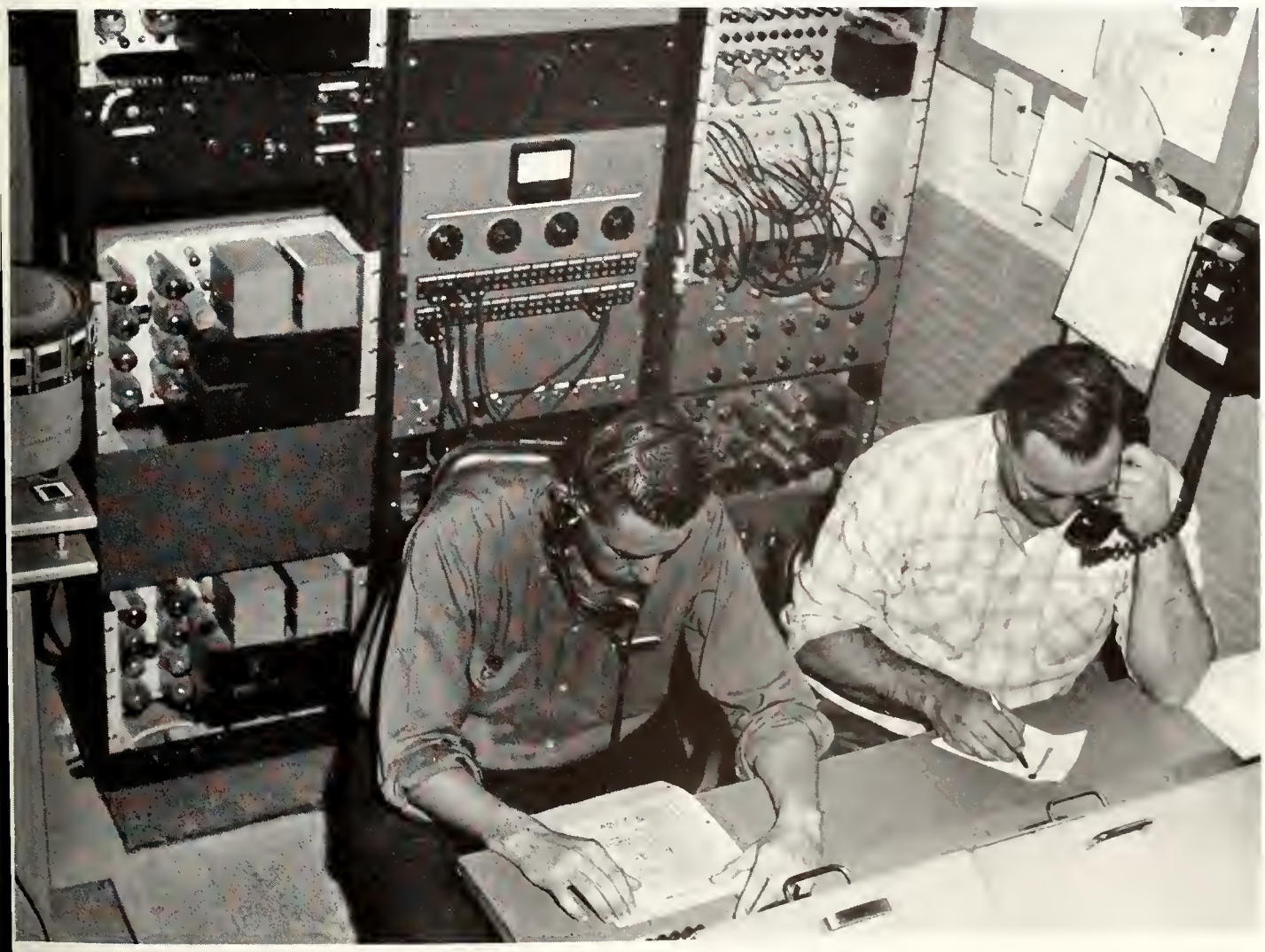

A shiny new name plate above the door marked the quiet transition from Basic College to University College this year.

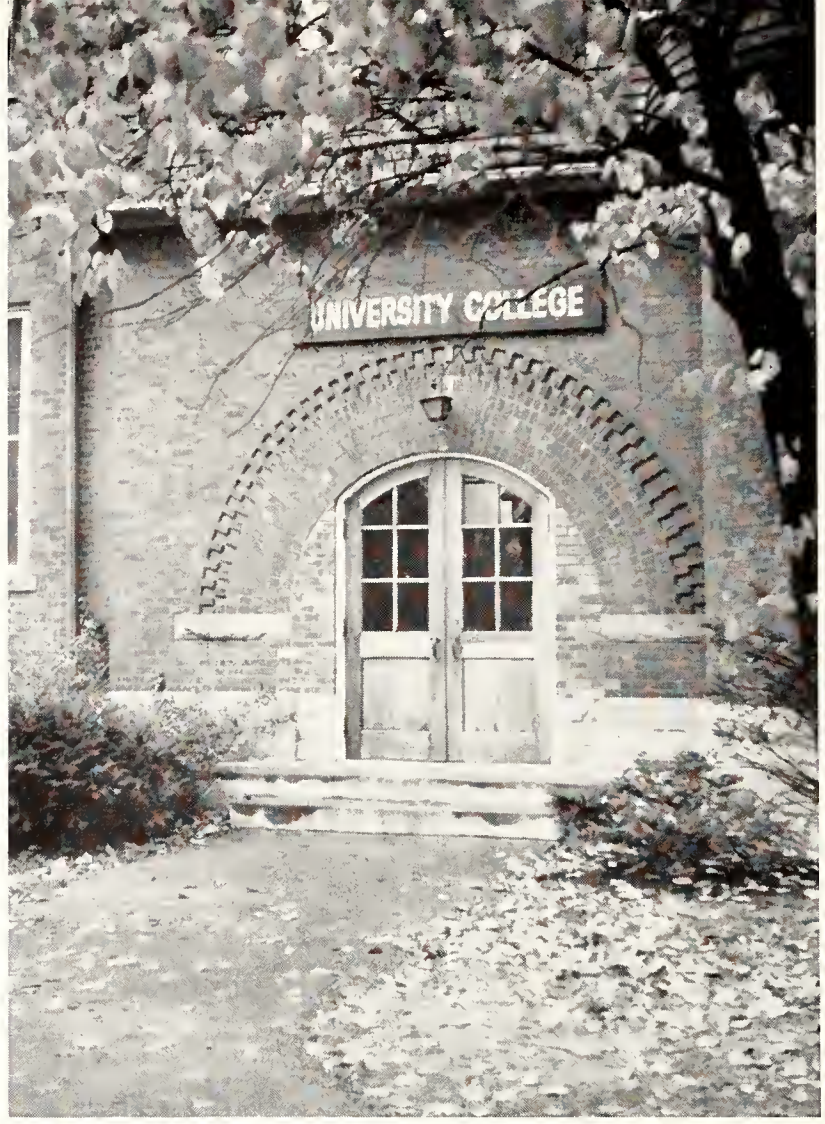

Dr. Edward A. Carlin, Dean of University College.

Natural Science lab sessions usually demand precision teamwork in experimentation and computation.

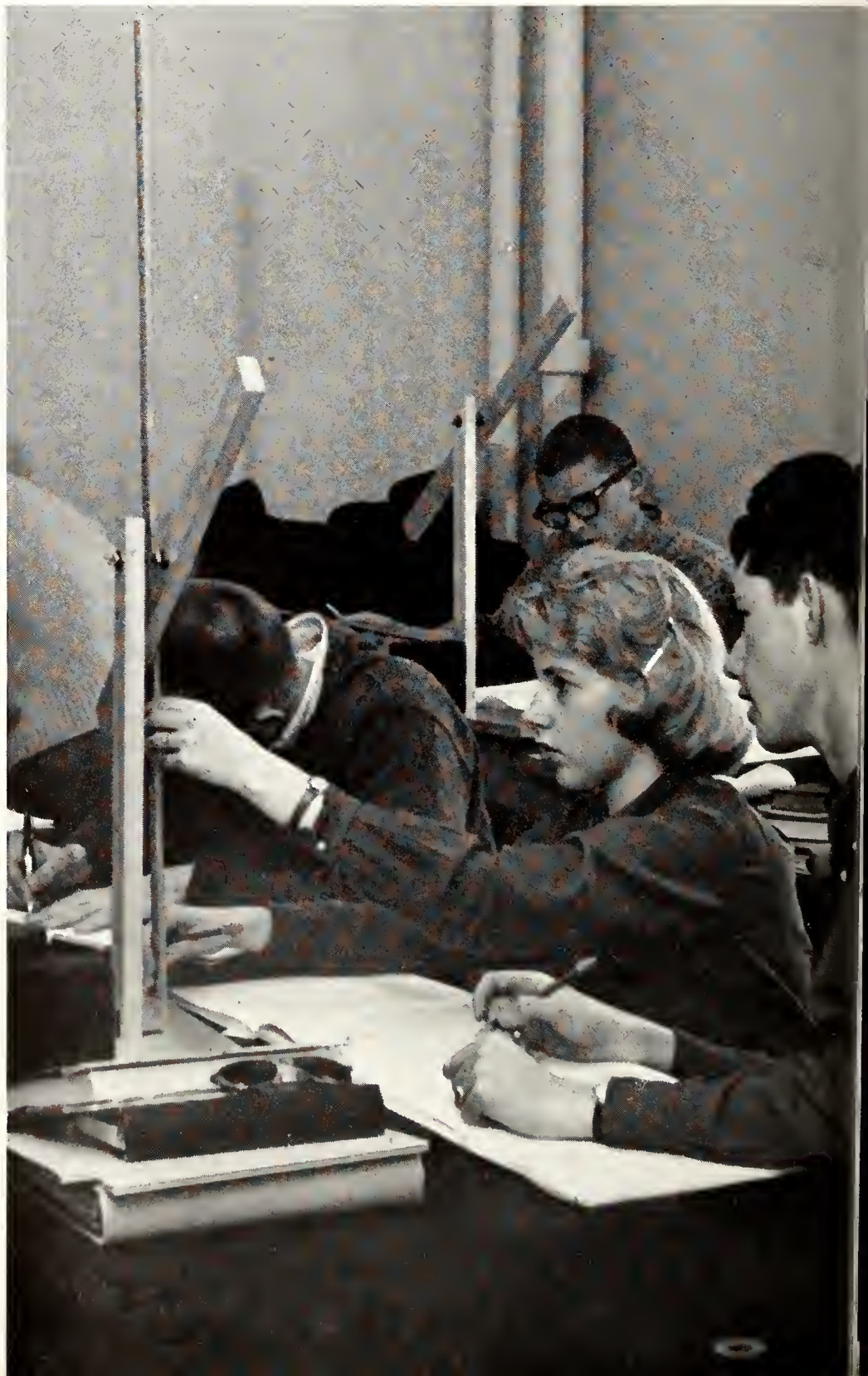

UNIVERSITY COLLEGE

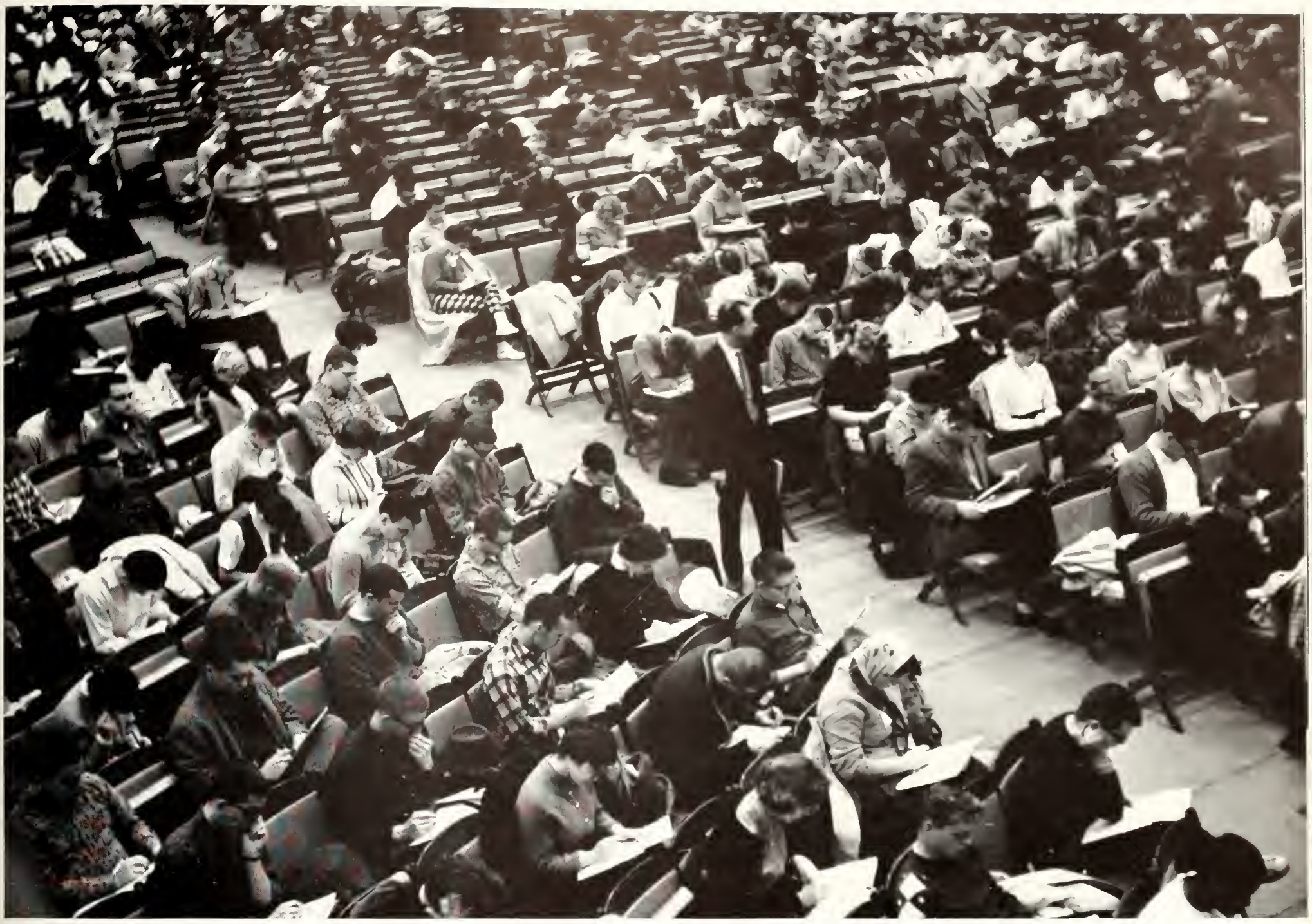

One lone proctor in a sea of concentration marks University College final exams held in the Auditorium and other large lecture halls across the campus.

A new title and revamped program greeted underclass students this year as the Basic College became, more appropriately, the University College.

The function of the University College is to provide all Michigan State students with a core of general education—an experience not only desirable, but necessary, for all individuals aspiring to the status of mature human beings. The University College, with its focus on general education irrespective of vocation or specialty, is thus distinguished from any specialized education necessary for a career in a particular occupation.

While general education provides a foundation for an intelligent and satisfying human life regardless of vocational goal, it at the same time complements specialized training by placing it in perspective.

All freshmen and sophomores are enrolled in the University College, which is directed by Dean Edward Carlin, and are required to take four separate, yet integrated courses.

Communication Skills aims to improve the student's reading, to improve his writing, and to give him a sense of the forces which have created American civilization.

Scratching glass with rocks may not be every students idea of an exciting afternoon, but it is a part of the interesting biological, physical, and geological experiments of Natural Science.

Anthropology, economics, and government constitute the Social Science course, while Plato, Shakespeare, Hemingway, Philosophy, and art occupy students studying Humanities.

HONORS COLLEGE

Dr. Stanley J. Idzerda, Director of the Honors College.

Honors College student George Eickwort prepares to conduct individual research in biology as part of his training in the College.

onors College students Bill Barker, Anson Lovellette and Bill oerner pool their efforts to study for an advanced seminar.

The Honors College, directed by Stanley J. Idzerda, as created to encourage the development and chievement of all undergraduate students of su- erior academic ability. Students who finish their eshman year with a 3.5 grade average, or who at- in that average during their sophomore year, are igible to enter the Honors College program.

Once a student becomes a member of the Honors ollege, all normal requirements for graduation, ther than total number of credits, are waived. The rogram undertaken by the Honors College student ay include independent study with faculty guid- nce, the waiving of prerequisites for advanced or raduate courses, the attainment of credit in some urses by special physical examination, and the priv- ege of superior ability.

Honors College scholars also enjoy special priv- eges in the use of the University library, and have portunities to attend faculty seminars as well as the rious co-curricular programs arranged especially r them.

Research facilities in such highly technical fields as radioactive genetics are made available to students in the Honors College.

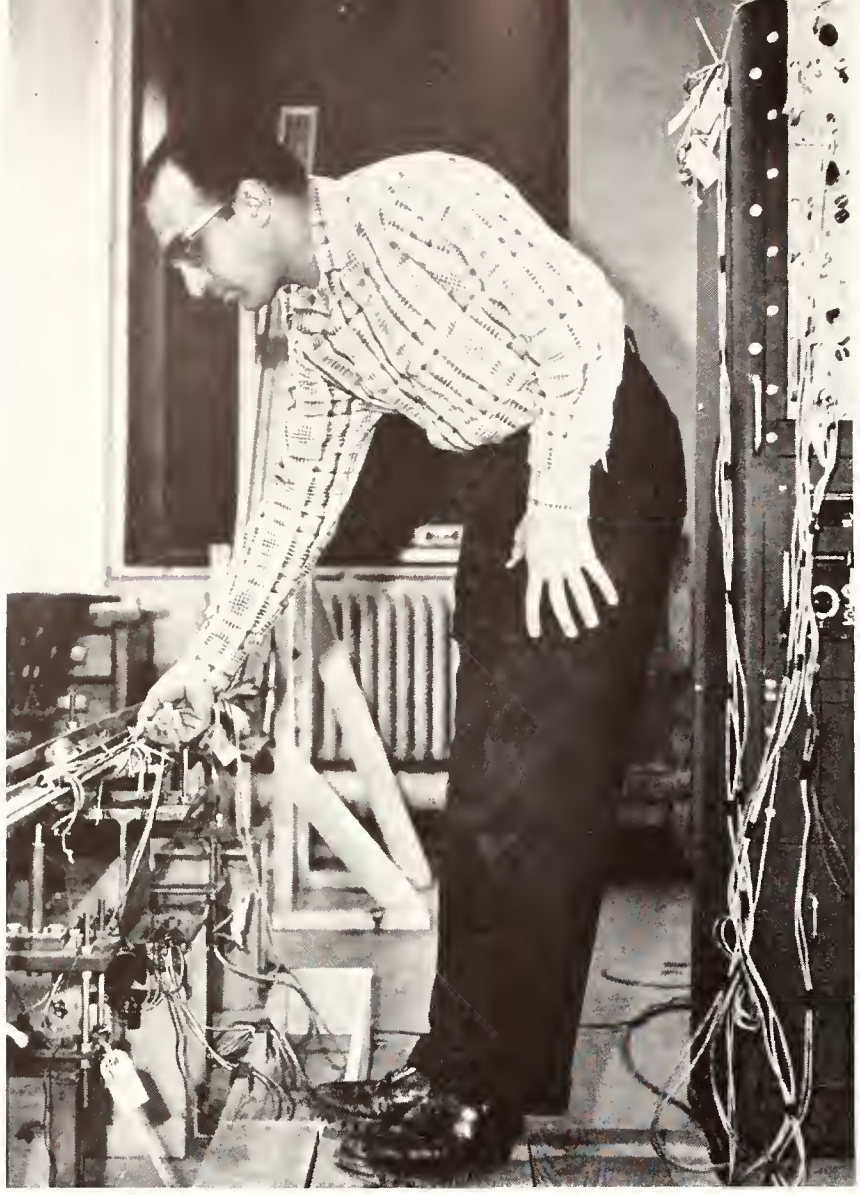

Teoktistos Toridis, graduate student from Turkey, conducts research toward the master's degree in civil engineering.

Physics student David Sommerville assists in an elementary class to fulfill his duties on his teaching assistantship.

SCHOOL FOR ADVANCED GRADUATE STUDY

The new Owen Hall, completed in September, provides homes and recreation facilities for 394 men and women enrolled in the graduate school.

In response to its manifold obligations to graduate study, Michigan State University has established eight colleges authorized to give programs leading to advanced degrees. The colleges offering graduate programs are: Agriculture, Business and Public Service, Communications Arts, Education, Engineering, Home Economics, Science and Arts, and Veterinary Medicine.

The School for Advanced Graduate Studies, under the able leadership of Dean Milton E. Muelder, exercises the over-all review and supervision of the graduate education programs conducted in the several colleges, and provides leadership in the evolving of new programs as well as insuring standards for existing programs consistent with the highest national standards.

MSU's graduate school offers the doctorate and master's degrees in 65 departments and the master's in an additional 10 departments.

Each college of the University has developed its graduate programs consistent with the highest professional standards of the respective fields. Academic programs are in the hands of competent faculty enjoying national and international reputations.

Michigan State University is not only responsive to the spirit of the times, but its faculty and administration take pride in exercising leadership to make learning, teaching, and research a more meaningful and interesting intellectual endeavor. The variety of intellectual opportunities and the unique challenges of MSU are indeed found in the graduate programs offered by the several colleges.

Through meetings and recreation, the presence of the new Owen graduate dorm has enabled graduate student-faculty relations to become more informal and friendly.

Many graduate students combine both work and study by becoming graduate assistants. Here William Hight, grad. assistant in radio and television, conducts a class in TV program development at WMSB-TV.

MICHIGAN STATE UNIVERSITY OAKLAND

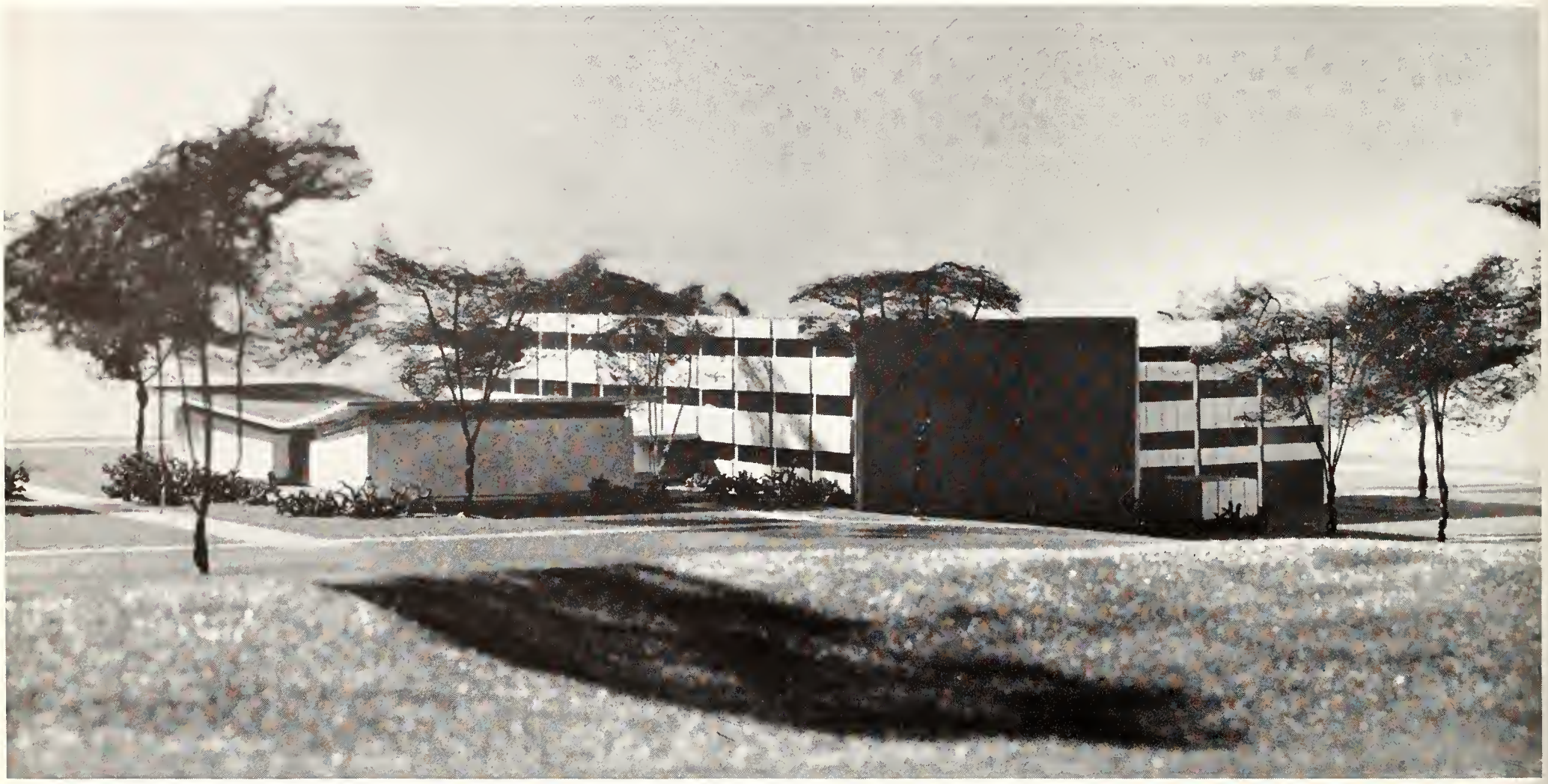

The Science and Engineering Building, now under construction on the Rochester campus, will be the center of study in these technical fields.

Dr. Durward B. Varner, Chancellor of Michigan State University Oakland.

Ever since 1959, when MSU Oakland first began its college career, the students attending this sister university of Michigan State have had the experience of studying under a different and new type of curriculum—a curriculum orientated toward a liberal arts education from a vigorous and modern point of view.

All students at MSUO devote at least 50 percent of their studying to the liberal arts. While Oakland offers degrees in business administration, engineering, teaching education, plus liberal arts, all students, with the exception of science and engineering majors, are required to develop a thorough knowledge and skill in at least one foreign language. Also mandatory for every student is a full-year sequence dealing with foreign studies. Both of these requirements are a part of the attempt to provide a liberalized curriculum for all students regardless of major.

Continued success and ever better education are the goals of MSU Oakland.

Intense concentration is the keynote at MSUO as top-notch students participate in a new dimension of education.

The graceful arcade of Foundation Hall, MSUO's main building, form an open setting for student activities.

Like students everywhere, those on the Rochester campus indulge in between-class gab-fests.

Row upon row of shiny, well cared-for rifles are stored in the rifle room for use by cadets in practice and drill.

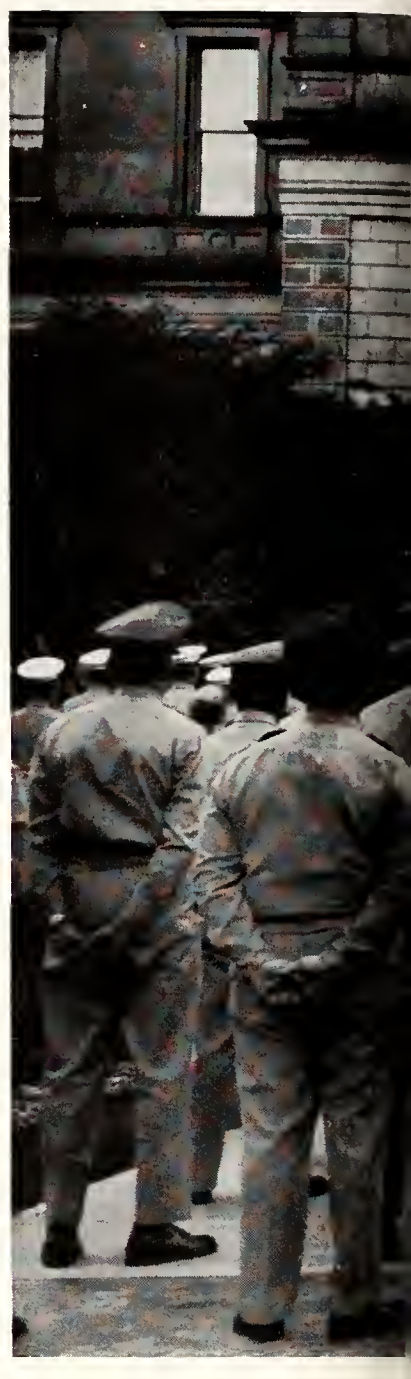

RESERVE OFFICERS' TRAINING CORPS

Junior cadet Philip Becker helps his wife, Jean, alight from his craft after a short flight.

Michigan Secretary of State James M. Hare spoke to ROTC and regular Army detachments at Pershing Memorial Day ceremonies at the Capitol in Lansing.

The ROTC program at Michigan State is comprised of the United States Army and Air Force, and consists of courses in the Basic and Senior Divisions of Army and Air Force Reserve Officers Training Corps. All male students at MSU, unless they are aliens, veterans, enrolled in a short course, physically unfit, or over 23 years of age, must enroll in either the Army or Air Force program during his first 2 years in college. Upon completion of the basic course, the student may apply for admission to the advanced course which trains students for commissioning as Reserve Second Lieutenants in the U.S. Army or the U.S. Air Force.

Membership in the Arnold Air Force Society and Scabbard and Blade are just two of the honors for which advanced cadets strive. These active military honoraries provide an opportunity to socialize with fellow cadets, soon to be fellow officers.

Col. Thomas Barrett, Professor of Air Science, and Col. Merton Munson, Professor of Military Science.

Complete health facilities are offered to students through the Olin Memorial Health Center, which treats thousands of sniffles and other ailments yearly.

The center of activity at WMSB-TV is the completely equipped control room where student and professional personnel screen educational and cultural shows.

Services

The channeling of traffic is the chief headache of the Department of Public Safety.

The scope of Michigan State's services is as kaleidoscopic as that of her academic environment. Each day, she offers the benefits of research and study not only to the university community but also to thousands of communities throughout the state and the world. Communication of technical and general knowledge to those in need of help is the goal of Continuing Education. . . .

The office of admissions culls over thousands of applications yearly from high school seniors and advanced undergraduates to select the best qualified students.

Dr. Melvin C. Buschman, regional director of the continuing education service, check credentials of students in his area with Dr. William Finni, assistant director of admissions and scholarships.

ADMISSIONS AND SCHOLARSHIPS Michigan State's Admissions policy, directed by the Office of Admissions and Scholarships which is headed by Dr. Gordon A. Sabine, is to a large degree responsible for the ever-growing and higher quality of MSU enrollment.

Unlike many public institutions of higher learning, Michigan State is not required to accept every high school graduate in the state who applies. Using the method of selective admissions, the University carefully chooses its new freshmen. Although the size of the freshman class varies from year to year, depending upon the number of qualified students who apply, the standard or level of admissions remains constant.

To the most outstanding of those who are admitted each year, scholarships are awarded commensurate with ability and sometimes with need. From the ten all-expense Alumni Distinguished scholarships to small yearly stipends, hundreds of the brightest Michigan State students are given opportunities to study through scholarship grants.

Counselor David Payne combs over test scores of a troubled student with a colleague before having a conference to try to iron out the student's problems.

COUNSELING CENTER Many new students need help in adjusting to their University environment. Some may be concerned about choosing a vocation or selecting a major. Others may discover that they are having difficulty with course work. Some have personal problems.

The Counseling Center was established to give assistance to students with problems such as these. In a permissive atmosphere in which he may express his feelings and thoughts, the student is helped by the counselor to gain new insight into his problems and possible solutions.

A complete testing service is maintained, and when it is appropriate, the counselor and student may select tests to appraise abilities, interests, or personality characteristics.

The Counseling Center maintains two testing rooms where students may take one, two, or complete batteries of tests to determine personal profiles.

OLIN MEMORIAL HOSPITAL Michigan State University maintains a well-equipped, centrally located health service in the Olin Memorial Health Center. The Center has facilities for students in need of medical, acute surgical and psychiatric care. In so far as possible, the Center serves the role of the family physician while the student is on campus.

Consultation during daily office hours is given without charge and hospital care is provided free of charge, up to a total of 40 days per school year, for those students ill enough to require medical supervision and care. All medications, medical supplies, and X-ray services are provided at cost plus a reasonable handling fee.

The first stop for many patients is the completely-equipped laboratory, where blood and other tests are handled by competent technicians such as Mrs. Margaret Shick.

Mrs. Fern Decamp handles many of the x-ray patients and keeps records of thousands of films yearly.

Current job openings on campus are kept up-to-date on the popular bulletin board in the Placement Bureau waiting room.

Small individual conference rooms are made available to visiting firms for interivews with prospective employes.

PLACEMENT BUREAU A service for students wishing part-time employment while attending Michigan State University is maintained by the Student Employment Service of the Placement Bureau. This service is designed to cover all areas of student part-time employment both on and off campus.

The Placement Bureau also arranges contacts for summer employment for students. Job opportunities are solicited from prospective employers and then listed in a summer catalog according to the type or classification of job.

The Bureau provides perhaps its greatest service in the help it gives seniors in securing jobs before and after graduation. Panic-stricken or only slightly nervous seniors gratefully take advantage of the interviews the Bureau arranges with interested companies, of the up-to-date records of job opportunities, and of the annual Career Carnival and other career conferences sponsored by the Placement Bureau.

PUBLIC SAFETY AND BUILDINGS AND UTILITIES Policing and safety at MSU are the very special functions of the Department of Public Safety. Responsibility for the protection of life and property, the enforcement of local and state laws, and the general safety of students rests in the hands of the twenty-four uniformed, full-time police officers of this department.

The Department of Buildings and Utilities is in charge of campus buildings, the operation of MSU's two power plants, the utility system, and the telephone switchboards in on-campus living units.

Complete dispatching facilities in the Department of Public Safety insure fast response when an officer or an ambulance is summoned.

The Department of Buildings and Utilities handles maintenance of all campus structures, and works on the construction of various walks and buildings.

The beautiful stained-glass windows in the Alumni Memorial Chapel, as well as the Chapel itself, were all made possible through gifts to the MSU Development Fund.

ALUMNI RELATIONS With an active mailing list of almost 65,000 former students, the Alumni Relations office is MSU's way of continuing to serve its students even after graduation. This office interprets the progress and problems of MSU to alumni scattered throughout the nation.

This 48 year old office of the administration serves as a very welcome laison between the University and its long gone, and not so long gone, alumni. Another function of this office, often an invaluable one, is that of bringing alumni ideas and suggestions to the attention of the University.

The four-member staff also works with more than 100 alumni clubs, helping to coordinate projects ranging from scholarship and fund solicitation to promotion of MSU to prospective students.

Dave Fox and Marcia Finch help send out thousands of pieces of mail yearly to alumni through the alumni mailing room in the basement of Student Services building.

A. Westley Rowland, University Editor, confers with Barbara Brown, staff artist, on material for one of the many publications put out by the department of Information Services.

Photography Editor Wilbur Nelson supervises all photo work done by Info Services.

INFORMATION SERVICES Channeling the thousands of news items which arise in the university is the endless task of the Department of Information Services.

Director W. Lowell Treaster guides the extensive staff in disseminating educational and public service information through available media to Michigan residents. The department also supervises the university publications.

The work of the department is divided into six areas: agriculture and home economics information; continuing education information; university news bureau; photographic laboratory; sports information and the University Editor's office.

Staff members in these areas publish bulletins, plan television shows, handle news releases and photographic prints and generally take care of all information problems for the university.

Heading the long list of university publications are the two fine magazines, the "MSU Magazine" which is distributed to alumni and friends of the university, and the "MSU Reporter", circulated internally to all Michigan State employees.

Home economies extension programs on WMSB-TV are designed to assist homemakers throughout the state with problems concerning their families' health, appearance and welfare.

CONTINUING EDUCATION-EXTENSION The continuing education program is basically a projection of the University resources to those persons not regularly enrolled as students on the campus in East Lansing. This program may take the form of courses for credit, conferences, entertainment and cultural offerings, and special educational science projects.

During the past years, the University extension program registered an increase over the previous years in the number of off-campus courses. A total number of 415 courses with an enrollment of 7,848 were held. These courses were taught by many different University departments indicating the campus-wide participation in the University extension program. Six continuing education centers operate in Michigan to intensify the University services at the local level. These centers are located in Traverse City, Saginaw, Grand Rapids, Benton Harbor, Pontiac, and Marquette.

WKAR engineer Rollin Dasen sets the turntable as he launches into one of the many hours of music offered on the radio station.

The control room at WMSB-TV is a popular drawing attraction for visitors of all ages.

WKAR - WMSB Experience is important in almost any field of endeavor, but for radio-TV majors it is an absolute necessity. Through the facilities of WKAR radio and WMSB-TV, university owned and operated stations, these students graduate armed with excellent experience.

WKAR provides MSU students with opportunities to work as production assistants, continuity writers, and announcers. The station operates on both AM and FM cycles to offer many programs throughout the day of music, news an information to farmers and homemakers throughout the state.

The lab for television courses is found in the WMSB-TV studios. In these courses students become acquainted with the equipment and with the headaches of producing television shows. They work with professional technicians who air many shows daily. WMSB shares channel 10 with commercial station WILX-TV of Lansing. This sharing of air time by an educational and a commercial station is an innovation in the field of television and provides a wide variety of shows to viewers throughout central Michigan.

A special seminar in MSU's Institute for Community Development is conducted for participants from Pakistan, Nepal and the Philippines. Coordinating the program is Nobel Bright, Jr., (end of table), of Michigan State's International Programs.

INTERNATIONAL PROGRAM Through agreements with foreign governments, the United States International Cooperation Administration, other governmental agencies, and private foundations, MSU maintains five major advisory groups in countries of Asia, Africa, and Latin America.

This international impact is being felt by students in both courses and research on campus. Distinguished speakers and foreign students are a part of this impact, but the international dimension is being driven ever-closer home through the classroom and the teaching of returning faculty members.

President John Hannah and Board of Trustees' chairman Connor Smith were present for the opening of the MSU-sponsored University of Nigeria in October, 1960. Leading the procession are Dr. Nnamdi Azikiwe, Governor-General of Nigeria and Dr. George M. Johnson, acting principal of the university.

Though a fumble to Iowa doused the scent of roses, we could still humble the Wolverines.

ATHLETICS of the VARSITY type claimed our weekend attentions, while on weekdays the many WOMEN'S and took to Spartan fields....

INTRAMURAL teams

Strength and vitality of a university is often reflected by its athletic program. Michigan State University's growth into a major and important institution has been followed, and often pioneered, by the athletic program.

The same spark igniting Michigan State's post-World War II boom sparked the Spartans to a coveted position in the world of sports. Growth is greatly evident on three levels—intercollegiate, intramural and physical education. Today all are equally important and productive in the school's educational philosophy.

The intercollegiate program, the most extensive among schools in the Big 10, has produced numerous individual and team conference, national and international champions. The 1961 national champion was Norm Young, winner of a NCAA wrestling title.

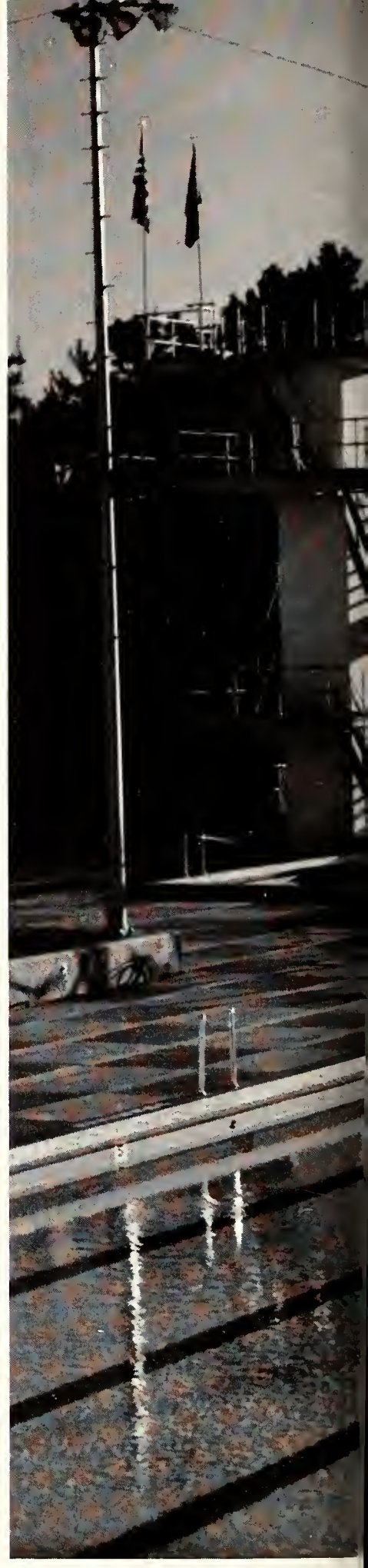

The MSU Marching Band shatters Saturday-morning peace on West Circle Drive as it struts through precision numbers on the music practice field before marching to Spartan Stadium for pre-game and half-time shows.

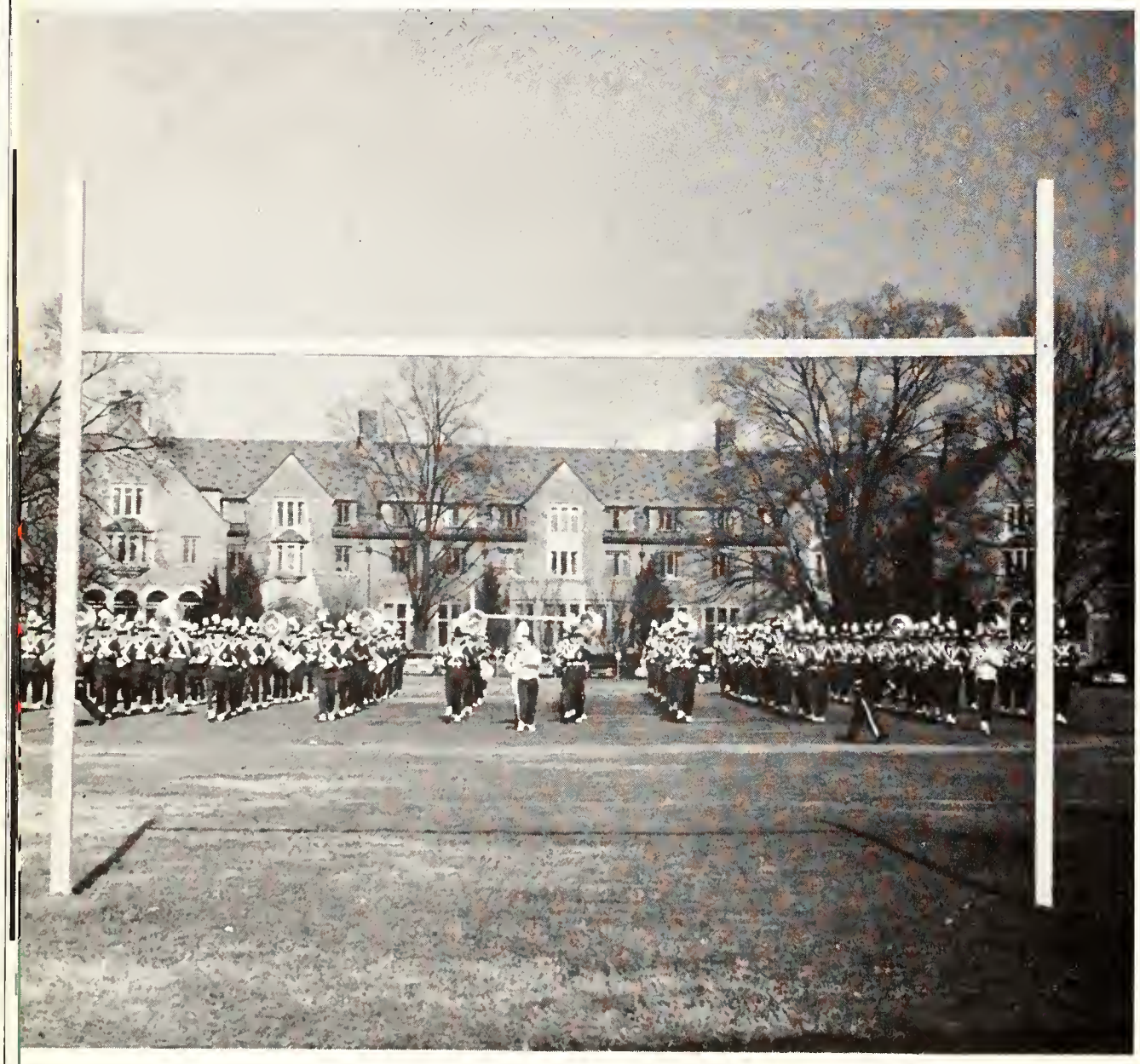

Michigan State's fine athletic facilities such as the beautiful IM pool are available for both competitive and personal enjoyment.

The grace and coordination required in gymnastics is typical of skill involved in all athletic endeavors.

Physical education classes offer a wide range of instruction in both familiar and little-known sports.

The extensive physical education program includes some co-educational courses including folk and social dancing, canoeing, bowling, tennis, hunter safety and swimming.

Michigan State grapplers drew large and interested crowds for their meets on home mats.

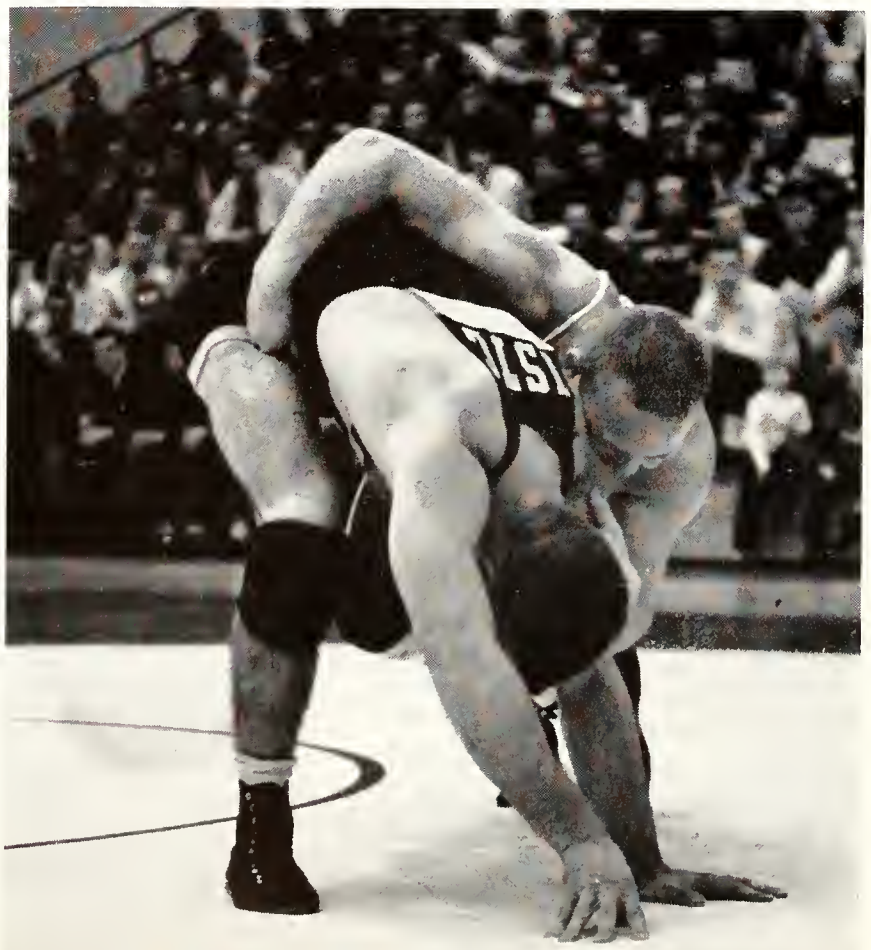

Where intercollegiate sports are suited to athletes with special talents, all students are given equal and ample opportunity to satisfy their competitive desire in one of the most extensive intramural programs offered at any college or university. Male or female can participate in his favorite sport the year-round.

The physical education curriculum is designed to encourage its students to participate in active sports after he graduates and is following his livelihood. Such courses as dancing, canoeing and bowling serve this purpose. The physical education courses also produce top-notch athletic coaches for American schools.

Michigan State athletics are also a vehicle of expression. Students can let off extra energy by supporting Spartans. They can also join booster organizations, like the marching band, which plays at football games.

The working press row in the three-deck pressbox at Spartan Stadium is filled to capacity for each home game by sports writers from all over the country.

MSU's grand old man of sports, Lyman Frimodig, retired in 1960 after 41 years on the athletic staff. He was player, coach, and business manager of athletics.

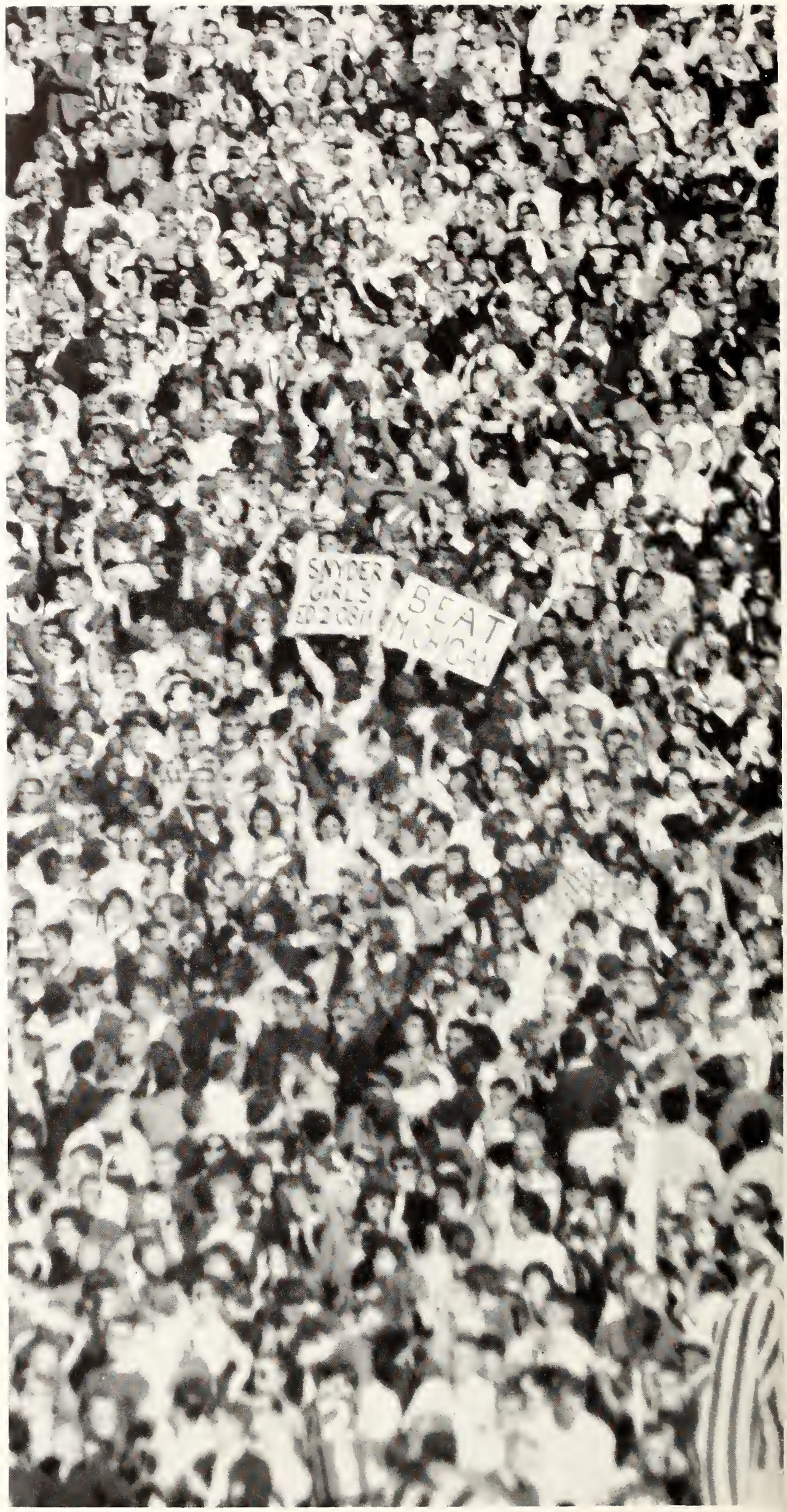

Enthusiastic Spartan fans find that Spartan spirit can find expression in realms other than the purely athletic.

Senior Cheerleader Kitty Paul sparked the twelve-member co-ed squad throughout football and basketball seasons.

At Michigan State, an indefinable magic known simply as "Spartan Spirit" reaches its most fevered pitch of expression in varsity competition. From the roar of 75,000 voices as the goal is crossed to the hushed expectancy as a vaulter soars over the bar, Spartan Spirit urges on and rewards team efforts. . . .

Varsity Sports

Uniformed Pinkerton men stood guard over network TV equipment for Michigan State's NCAA Game of the Week.

FOOTBALL

Spirited Michigan State cheerleaders charge onto the football field in front of the battling Spartans prior to another exciting afternoon of Big Ten football.

The 1960 season was surely frustrating for the Spartan football team. Its only losses—to Iowa and Ohio State—were enough to knock MSU out of any chance at the Big Ten title and into fourth place. The 6-2-1 record was MSU's best in three years.

The 27-15 defeat at the hands of co-champion Iowa was typical of Spartan frustration and can be termed as heartbreaking. MSU stormed from a two-touchdown halftime deficit to take a 15-14 lead when disaster struck. Senior quarterback Tom Wilson, directing the Spartans to an insurance score with less than three minutes remaining in the contest, lost control of the football on a hand-off. The ball popped into the air only to land in the hands of fleet Iowa fullback Joe Williams, who streaked 67 yards for a game winning touchdown.

The season-opening tie with Pittsburgh was a true warning of frustration in store for the Spartans, who dominated that game throughout, but who could only match the Panthers' seven points.

Victories over arch-rivals Michigan and Notre Dame did bring some joy to Spartanland as did the come-from-behind victories at Purdue and Northwestern.

Detroit, here for the season's finale with a seven game win streak, almost caught the Spartans napping. Only a strong second half for MSU prevented an upset.

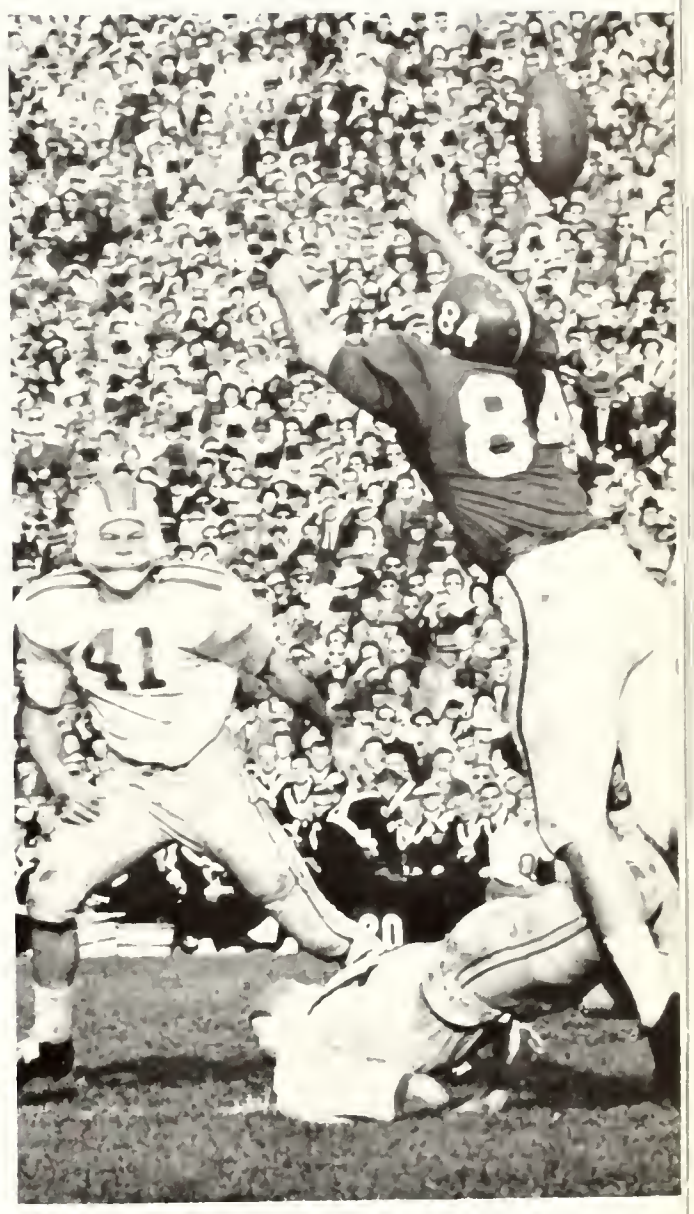

Fred Arbanas leaps to deflect a pass thrown by Ohio State's all-conference quarterback Tom Matte.

Wayne Fontes (39) stops a Detroit end for a short gain after the Titans completed a pass. Detroit's passing gave MSU an upset scare in the season's last game.

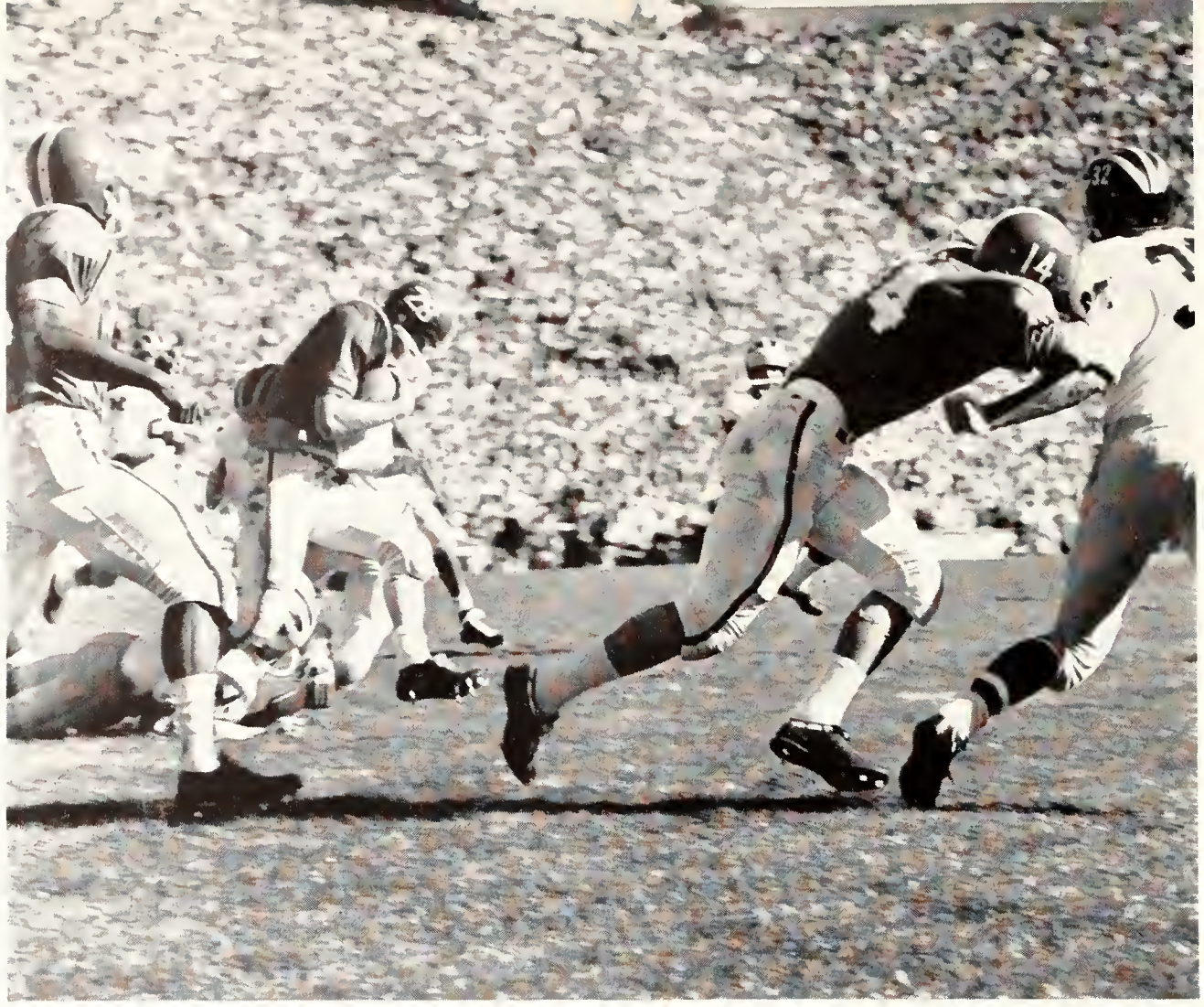

Quarterback Tom Wilson bulls through the Michigan line while Gary Ballman (14) and Herb Adderley (26) block for him.

Despite three elected team captains, the Spartans were void of any team leader, morale or statistic wise. Tri-captains Herb Adderley, Fred Arbanas and Fred Boylen, all good individual performers, failed to provide that certain spark needed to carry a team to championships. But they cannot be criticized for doing top-notch jobs at their positions. Three's a crowd, even in a captain's position.

Adderley, named to the United Press International all-Big Ten team, led the team in passes caught and passing yards gained. The senior halfback's nine catches was three more than any end caught.

Juniors Ron Hatcher, fullback, and Gary Ballman, halfback, were the squad's rushing leaders. Hatcher bulled through the line 59 times for 361 total yards and a 6.1 yards-per-try average. He lost only two yards all year. Ballman romped 295 yards in 51 tries to rank second behind Hatcher with a 5.7 average.

An end, Art Brandstatter, was the top Spartan scorer despite just two touchdowns. As the team's placekicker, he booted 16 extra points, missing two, and kicked three field goals. His point total was 37. Ballman and Carl Charon, junior fullback, each scored the most touchdowns—four. Ballman's catch of a two-point conversion pass made him second behind Brandstatter with 26 points.

Michigan State had the unique set-up in the 1960 season of tri-captains—guard Fred Boylen, halfback Herb Adderley and end Fred Arbanas.

Spartans geared for battle sprint onto the grid-iron amongst cheers of enthusiastic followers.

Carl Charon bursts into the end-zone tying Iowa in a second-half comeback. Later Iowa scored on a freak play to win.

Hardworking Jim Eaton, crashing around end, was outstanding among first year halfbacks for Michigan State in 1960

Adding glamour to the 1960 football pageant was Homecoming Queen Mary Berles.

Alert Michigan State end Lonnie Sanders (90) pounces on the football which the Michigan player found elusive.

1960 FOOTBALL RESULTS

MSU 7	Pittsburgh	7
MSU 24	Michigan	17
MSU 15	Iowa	27
MSU 21	Notre Dame	0
MSU 35	Indiana	0
MSU 10	Ohio State	21
MSU 17	Purdue	13
MSU 21	Northwestern	18
MSU 43	Detroit	15

Won 6, Lost 2, Tied 1

Senior Tommy Wilson, the third and final of a talented string of Wilson brothers from Lapeer to play football at Michigan State, dominated the scene at quarterback and could be given credit as the key player in carrying the team to what success it did enjoy. In the Wilson tradition he developed into one of the Big Ten's finest signal-callers playing more than 200 minutes to earn the team's Governor of Michigan "Most Outstanding Player" award. Wilson completed 46 passes for six touchdowns and 761 yards gained.

In addition to Wilson, Adderley, Arbanas and Boylen, letterwinning Spartan seniors were Ike Grimsley, winner of the "Oil Can Award"; Jason Harness, Mickey Walker and Oscar Hahn.

Halfback Gary Ballman dives through a maze of Michigan defenders. He later scored the second touchdown of the day.

BASKETBALL

Great things were not expected from the 1961 Michigan State basketball team. Of 15 squad members, 12 were sophomores who had not seen a single minute of varsity competition. One senior, Dave Fahs, and two juniors made up the core of experience on the team. Art Schwarm was the only junior to see any considerable action the previous season.

Coach Forddy Anderson faced a rebuilding year, and as a result, Michigan State finished with one of its worst seasons on record and placed ninth in the Big Ten. The season mark included seven wins and ten losses.

The two veteran guards, Fahs and Schwarm, had to help break in and steady sophomores on the squad during the year. This guidance along with sparkling performances helped carry the team to the improvement in the latter part of the season.

Sophomores garnered their share of the post-season honors for their performances. Dick Hall led the team in scoring with 390 points that put him among the ten highest scorers in the conference. Jack Lamers received the team's sportsmanship award.

Spartan cheerleaders Karen Able and Ken Andrews mirror a tense moment on the court during the battle with the Wolverines.

Duane Kilbride and Jack Lamers were two of Michigan State's enthusiastic sophomores. Perhaps they were too enthusiastic here.

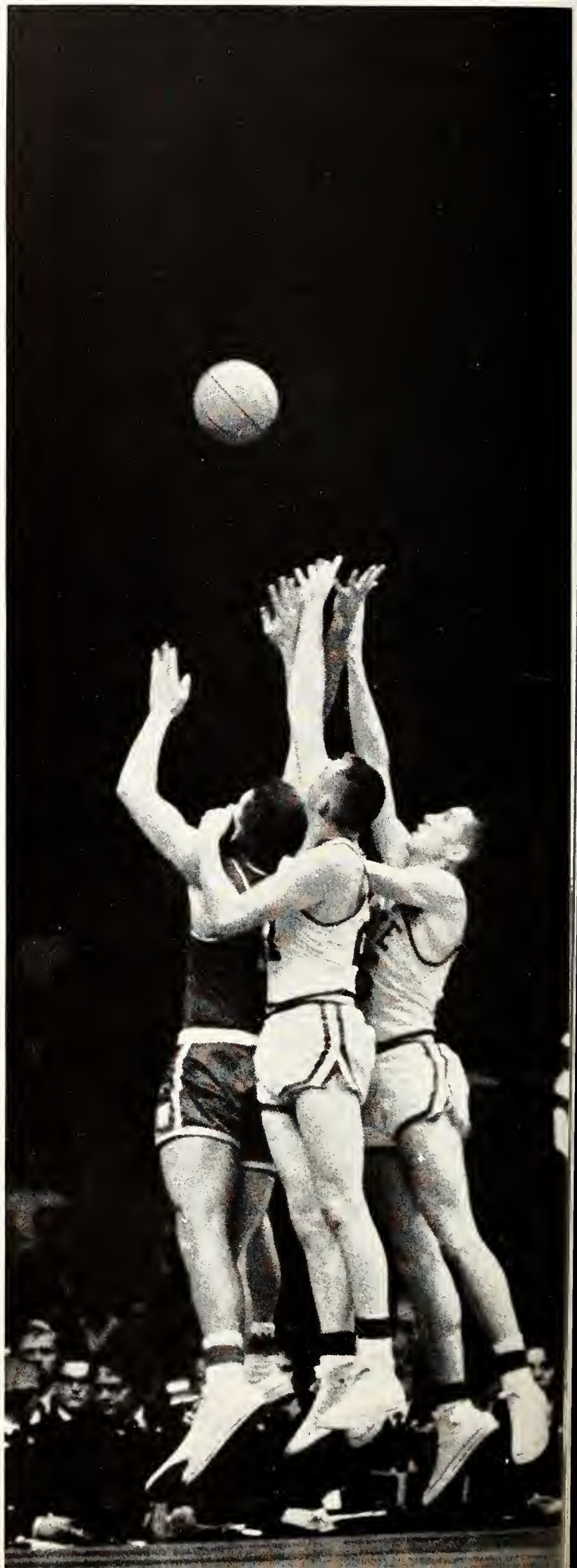

Cage coach Forddy Anderson appears to be appealing to his players to brighten up their play in the disappointing (win-loss wise) 1960-1961 season.

Team captain Dave Fahs has been rated one of the best "little men" in Spartan basketball history. The 5'9" guard from Monroe, Wisconsin, was named to an honorable mention spot on the UPI All-American basketball squad his senior year and Little All-American first team his junior year.

Dave's 318 points as a senior was third highest on the squad. Many of his points came on unorthodox shots, the type that left fans gasping at their uncanny accuracy. High arching jump shots, looping overhead shots, hip shots and driving hooks were among his favorites.

The mighty mite utilized a deceptive passing ability that often flustered and confused a defender. Many times a teammate scored on clear shots benefited by Dave's fakes. It was this type of play that helped him earn the team's leadership award at the end of the 1961 season.

Courage was a Fahs attribute. In the Illinois game he accounted for ten direct assists and scored 14 points himself in the first half—all while playing on a badly sprained ankle.

The season did not begin too painfully because of wins over Butler and Bowling Green. But then the young Spartans lost eight of the next nine games, finished last in the Los Angeles Classic and lost the first three conference games.

Kansas State and Kansas gave Michigan State its first spankings—104-82 and 93-69. These defeats were avenged over Iowa State, 92-81.

Wisconsin, Indiana and Iowa all walked over State before Dick Hall sparked the Spartans to their first Big Ten victory—an 81-69 walloping of Michigan.

But State followed up with a 77-62 loss to Northwestern because it could hit on but 26% of its shots. Minnesota stopped MSU, 89-70.

Signs of revival were evident as State led Illinois all the way until the final 15 seconds when the Illini stole the ball from Art Schwarm to score a game winning basket.

Dave Fahs, only Spartan senior, inherited the team's leadership role. Here he goes up for a backhanded lay-up against Ohio State.

Four MSU sophomores defend against a Northwestern attack—Ted Williams (33), Dick Hall (32), Jack Lamers (falling) and Duke Kilbride.

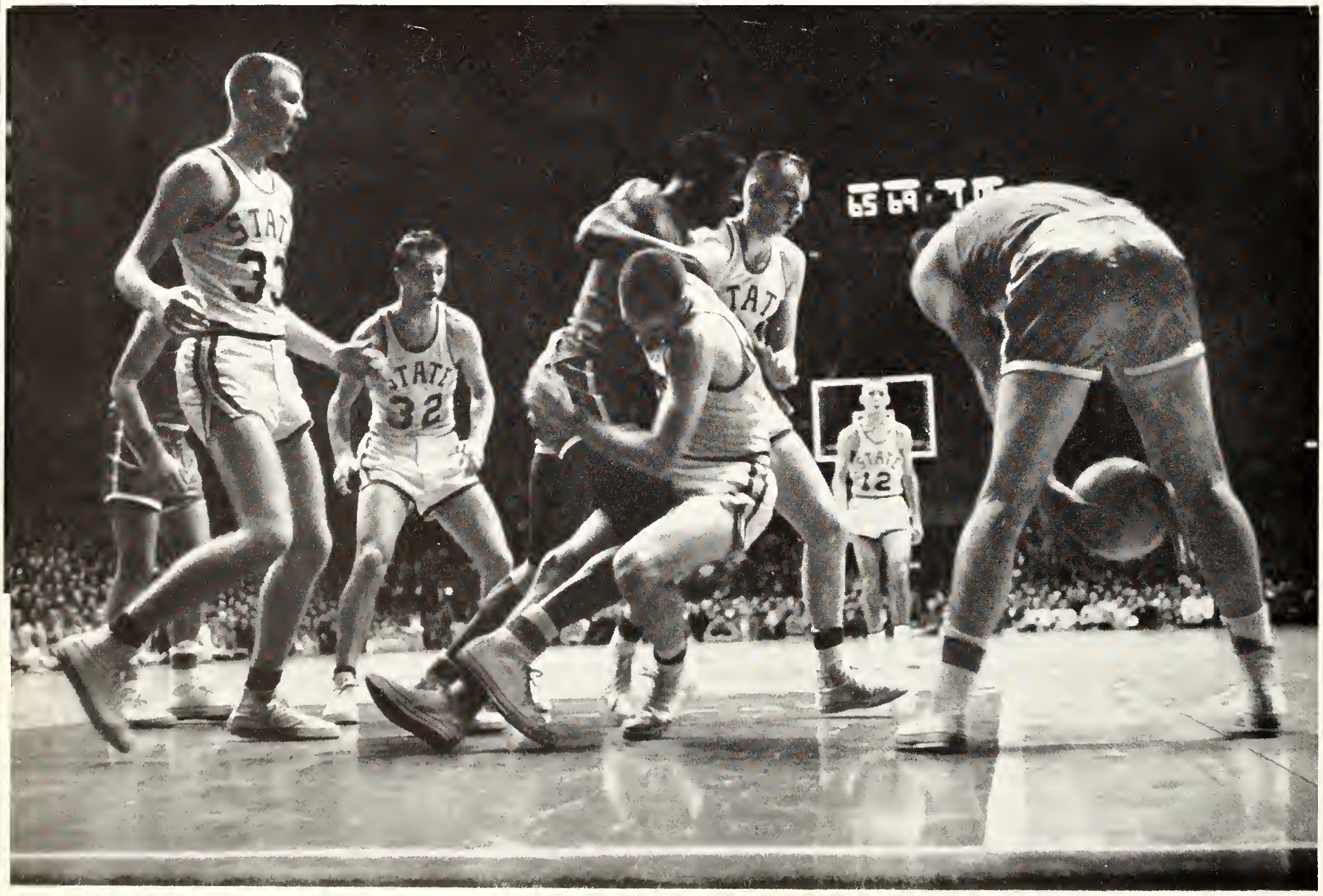

Sophomore Ted Williams leaps high, but not soon enough as he loses rebound to Northwestern.

High scorer Dick Hall finds he is fenced in by three Northwestern defenders on this shooting attempt.

Frustration reached a maximum when small college power Northern Michigan conquered Michigan State, 77-71, on its first invasion of the Upper Peninsula. But the team must have been looking ahead to its following encounter at Notre Dame. Behind Hall's 34 point outburst, the Spartans ended the Irish 24-home game win streak with a 89-74 upset.

Then the Spartans turned in one of their finest games. They had to, as it was against Ohio State, considered at the time the super team of America. At the half, the Spartans held a surprising one-point lead. But this was the night Ohio State All-American Jerry Lucas decided to set a conference scoring record. He tallied 48 points that gave OSU its 83-68 win.

A trip to Ann Arbor was for naught as Michigan won a poorly played game, 78-67. Minnesota followed with its third win of the year over State.

Revenge was gained over Illinois as MSU moved out of the cellar with a 90-80 win paced by Schwarm's 23 points.

Again the conference scoring record was broken against the Spartans. Purdue's Terry Dischinger netted 52 sensational points to stop another MSU upset bid, 85-74.

Hoping to end the year on a winning note, State gave Ohio State another tough time before bowing in the second half after a cold spell. MSU was ahead at the half again, this time by two points. Iowa was the first of the Big Ten's top three teams to succumb to Michigan State, 74-64, to close out the season.

Michigan State was beaten by Minnesota three times during the season because of Gopher aggressiveness like that shown above.

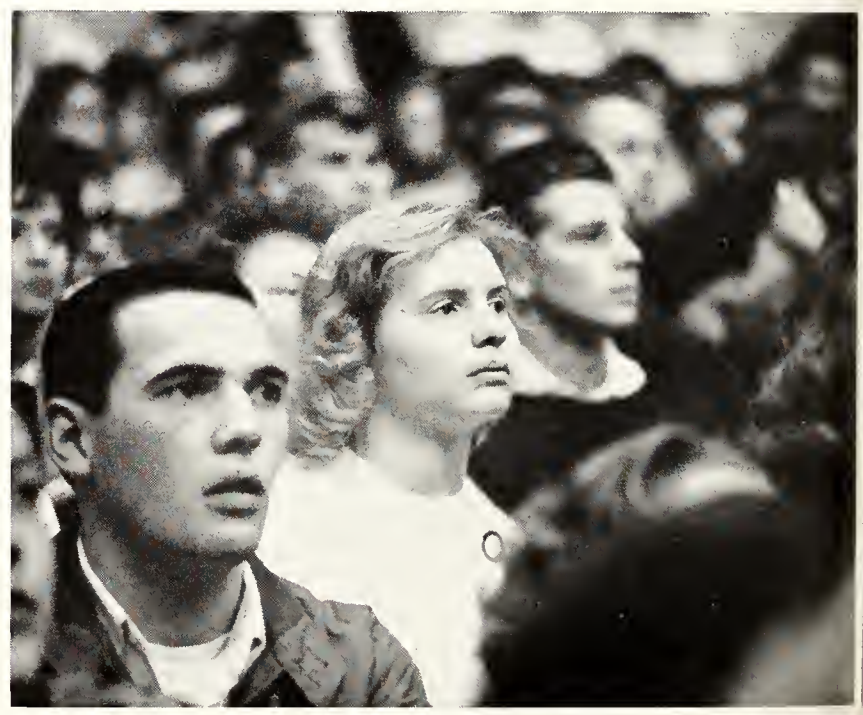

Glum faces in the Jenison Fieldhouse crowd reflect the disappointing season the Spartans suffered in 1961 with seven lonely wins.

Dick Hall uses a hook-shot to go over Northwestern's defense. Hal Brookens (14) primes himself for a possible rebound.

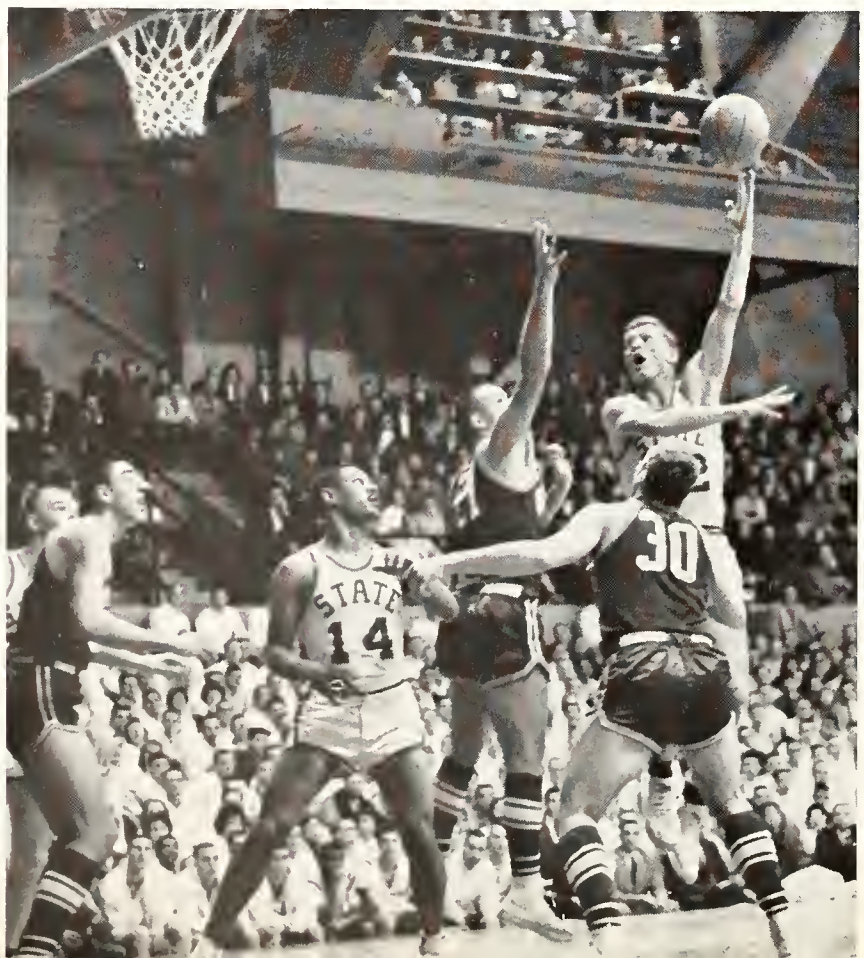

1960-61 BASKETBALL RESULTS

MSU 77 (OT)	Butler	71
MSU 70	Bowling Green	67
MSU 69	Kansas	93
MSU 82	Kansas State	104
MSU 92	Iowa State	81
MSU 61	UCLA	98
MSU 80 (2 OT)	Stanford	00
MSU 77	Minnesota	83
MSU 71	Wisconsin	74
MSU 55	Indiana	79
MSU 72	Iowa	86
MSU 81	Michigan	69
MSU 62	Northwestern	77
MSU 70	Minnesota	89
MSU 92	Illinois	93
MSU 71	Northern Mich.	79
MSU 89	Notre Dame	74
MSU 68	Ohio State	83
MSU 67	Michigan	78
MSU 72	Minnesota	75
MSU 90	Illinois	80
MSU 74	Purdue	85
MSU 83	Ohio State	91
MSU 74	Iowa	64

Ninth in the Big Ten
Won 7, Lost 17

Up goes Ohio State's All-American center Jerry Lucas (11) for two more points in his march for the Big Ten single game scoring record set against Michigan State.

BASEBALL

Michigan State's captain-shortstop Dick Golden pulls in a throw from the catcher in time to nail an Illinois runner at second base. Ron Holmes backs up the play.

After a promising spring training trip, the 1960 Spartan baseball team had a rough time in the Big Ten. The Spartans won only four games and lost seven in conference play. The overall record was 17-13.

During the regular season the Spartans split two exhibition games each with Detroit and Notre Dame, both powerful independents.

Blame for the low eighth place Big Ten finish was laid to weak hitting. Bill Schudlich, junior first baseman, was the top hitting regular with a .259 season average. As a team the Spartans hit .223 for the year and .194 in league games, ninth in the Big Ten. Senior John Hendee was the team's top slugger with four home runs, 25 runs batted in and 22 runs scored.

The team was much stronger fielding- and pitching-wise. The pitchers were often victims of poor team hitting. Junior Mickey Sinks was the only pitcher to win more than two games. He won eight and had a 1.64 earned run average. His ERA for league tests was better, 1.35, but his record was only 2.2. Along with Schudlich, Sinks was named to the all-Big Ten team.

Committing only 15 errors, the Spartans led the league in fielding. Senior shortstop John Golden and outfielder Hendee led their departments with no errors. Third baseman Jerry Lumianski made only one bobble in ten league games.

Jerry Lumianski feels right at home sliding into third base in a game against Alma. He was the Spartans' regular third sacker in 1960.

Wade Cartwright takes a full-cut and sends a screaming liner to eft center field.

1960 BASEBALL RESULTS

MSU 6	Albion	0
MSU 5	Alma	1
MSU 7	Alma	0
MSU 9	Purdue	2
MSU 1	Illinois	2
MSU 1	Illinois	15
MSU 6	Minnesota	13
MSU 6	Western Michigan	1
MSU 2	Michigan	1
MSU 5	Michigan	6
MSU 5	Notre Dame	3
MSU 4	Ohio State	2
MSU 0	Indiana	3
MSU 2	Indiana	0
MSU 1	Notre Dame	8
MSU 0	Wisconsin	1
MSU 2	Northwestern	3
MSU 5	Detroit	14
MSU 3	Central Michigan	2
MSU 4	Detroit	2
MSU 6	Western Michigan	5

Won 12, Lost 9

Spartan hurler Wes Klewicki (5) beats out a perfect bunt during a double-header with Alma which Michigan State swept.

TRACK

During the 1960 outdoor track season, the Spartan thinclads managed a fourth place finish in the Big Ten meet as well as winning a dual meet over Notre Dame and finishing second in a triangular meet with Illinois and Purdue.

In the conference championships held in East Lansing, the MSU squad had to be content with several outstanding individual performances. Mike Kleinhans tied for first in the pole vault. Willie Atterberry was second in the 440-yard run and third in the 220. Other points were picked up by Bill Reynolds and Gerry Young in the two-mile race (Young won the event in the 1961 indoor championship meet); Sonny Akapata in the broad jump and Brian Castle in the 880-yard run.

Kleinhans and Atterberry were champions at the Penn Relays in the pole vault and 400 meter hurdles, respectively.

The indoor track squad last winter was composed mostly of inexperienced sophomores and juniors and was able to finish only as high as sixth in the championship meet. The squad beat Ohio State, 64⅓-61⅔, and Central Michigan, 71½-69½, in dual meets.

Spartan fieldman Mike Gerhard stretches for distance in the broad jump event in MSU's 1960 outdoor track meet with Notre Dame.

Minnesota's John Erikson and Dave Odegard stride the hurdles to lead in the finals of Big Ten high hurdles championship.

The missile leaves the grasp of Spartan shotputter Allan Neumann during the Michigan State relays. Judge Gale Mikles looks for a possible foul.

Mike Kleinhans soars to a first place tie in the pole vault at the 1960 Big Ten outdoor track championships.

Sophomore Jim "Skid" Roe, who became one of the Big Ten's outstanding high jumpers, attempts to solve six feet at the winter MSU Relays.

1960 OUTDOOR TRACK

MSU 40		Purdue 33
		Illinois 84
MSU 72		Notre Dame 69

4th Big Ten 22½ pts.

1961 INDOOR TRACK

MSU 64⅓		Ohio State 61⅔
MSU 44⅓		Michigan 96⅔
MSU 71½		Central Mich. 69½

6th Big Ten 20 pts.

Spartan Tom Lackey (dark jersey) beats a North Dakota forward to the puck and clears it out of the zone. The Nodaks defeated the Spartans four times in 1961.

HOCKEY

Coach Amo Bessone's Spartan hockey team, still struggling to regain the championship form of 1959 when it won the Big Ten championship and placed second in the NCAA finals, finished sixth in the Western Collegiate Hockey Association in 1961.

The Spartans gathered a 5-15 conference record, which moved them up a notch from the last place finish of last year. The 11-16 overall record was one of their better marks in its history.

For the second straight year, a stellar performance by a MSU goalie helped to offset an anemic scoring punch. Sophomore John Chandik held the opposition to 3.6 goals per game in the Spartan nets.

The season was spiced by a victory over Michigan and a surprise forfeit win over Michigan Tech. In the hard-fought MSU-UM series, three of the four games were decided by a single goal margin. State won its only game of the series when Jim Atack and Ed Ozybko scored key goals late in the game for a 3-2 victory.

The forfeit was awarded to State when Michigan Tech used a suspended player in its line-up against MSU. Tech won the game, 8 to 1, before the Spartans appealed to league officials.

Dick Johnstone lifts the puck over the North Dakota goalie for a Spartan score. Art Thomas helped work the puck into scoring position. The pellet is just left of the goalie's head.

Defenseman Bob Kempf finds himself all alone facing Ohio University's masked goalie.

1960-1961 HOCKEY RESULTS

MSU 8	St. Lawrence 5
MSU 8	Clarkson 4
MSU 2	St. Lawrence 6
MSU 3, 5	Minnesota 6, 6
MSU 5, 5	Colorado 2, 6
MSU 2, 0	Denver 10, 9
MSU 12, 8	Ohio Univ. 0, 1
MSU 1, 1	Michigan Tech. 0, 3
MSU 2, 3	Minnesota 5, 6
MSU 4, 1	Michigan Tech 3, 3
MSU 3, 2	Michigan 2, 3
MSU 3, 3	North Dakota 6, 4
MSU 14, 11	Ohio Univ. 1, 4
MSU 2, 6	North Dakota 4, 1
MSU 1, 3	Michigan 6, 4

Won 11, Lost 16
Seventh in WCHA

SWIMMING

Michigan State's Varsity swimming team enjoyed another winning season by taking eight of ten dual meets and placing fourth in the Big Ten.

The only losses Coach Charles McCaffree's club suffered were to powerful Indiana and Michigan squads, and only then the Spartans went down after putting up a stubborn battle.

State's 400 yard freestyle relay team of Doug Rowe, Bill Wood, Larry Jones and Mike Wood set a new conference record in the Big Ten meet preliminaries. The quartet placed second in the finals, losing in a photo-finish to Michigan.

The Spartan 400-yard medley relay team and butterflyer Carl Shaar picked up third place medals, while Bill Singleton took fourth in the 100-yard breaststroke and sophomore Jeff Matson placed fifth in the 200-yard backstroke.

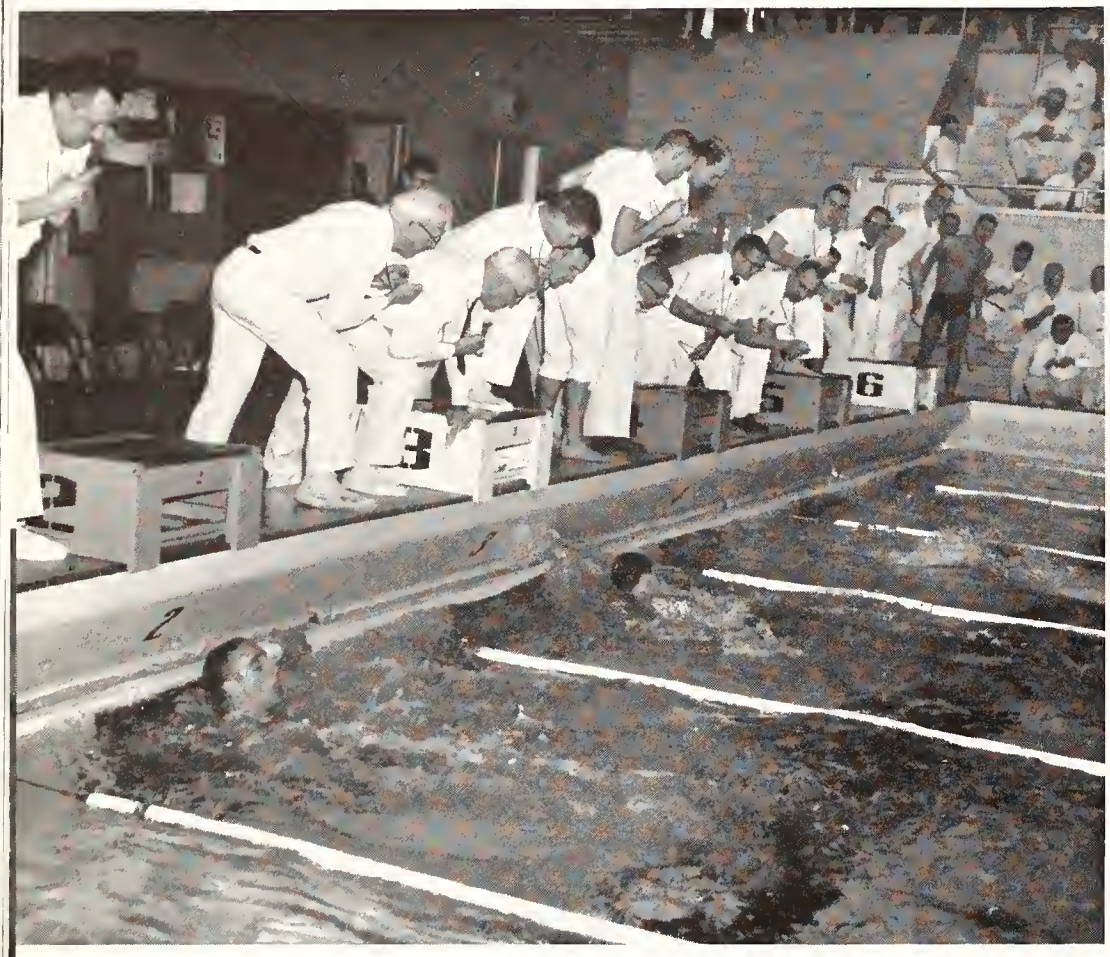

Judges galore are required to successfully run, we mean swim, a Michigan State meet. The officials look for turning fouls and touches for timing.

Our underwater photographer catches this underwater swimmer by surprise. His name? He swam away before we could ask him.

1960 SWIMMING RESULTS

MSU 74	Iowa State	27
MSU 71	Iowa	34
MSU 72	Minnesota	33
MSU 47	Indiana	58
MSU 80	Purdue	21
MSU 68	Illinois	37
MSU 46	Michigan	59
MSU 77	Northwestern	28
MSU 56½	Ohio State	48½
MSU 68	Wisconsin	37

4th Big Ten 100½ pts.
Won 8, Lost 2

The first race in the Big Ten Relays "splashes" underway before a large crowd in the IM pool.

MSU swimmer Dick Brackett (foreground) is in the water first in the 220-yard race with Michigan, but teammate Billy Steuart (next to Brackett) was first as the Wolverines placed third.

Wayne Bergstrom is caught in the midst of his sidehorse routine. The junior transfer from Navy Pier (Illinois) scored six first place finishes for the Spartans.

GYMNASTICS

Watch it, Gani! That's wood down there, not water. Actually Browsh, a junior, is rolling up points in his free exercise event where he was a high scorer.

Michigan State's third place finish in the Big 10 gymnastics championship was indicative of the team's 1961 year long fortunes. The Spartans finished third behind Michigan and Illinois, the only two teams to pin dual-meet defeats on them. The squad went through 19 meets without a defeat stretching over two seasons before the Illini rocked the boat, 63-49. Conference champ Michigan had a tougher time beating MSU, winning by a three-point spread, 57½-54½.

Larry Bassett claimed the only MSU individual title tying on the parallel bars. Spartans John Daniels and Steve Johnson were second in free exercise and trampoline events.

1960 GYMNASTICS RESULTS

MSU 78	Minnesota	34
MSU 77	Iowa	35
MSU 73	Ohio State	38
MSU 73½	Indiana	38½
MSU 69	Wisconsin	41
MSU 49	Illinois	63
MSU 57½	So. Illinois	54½
MSU 72½	Minnesota	39½
MSU 54½	Michigan	57½
MSU 74	Navy Pier	38

3rd Big Ten 91 pts.
Won 8, Lost 2

Spartan soccer player Cesar Dominguez (10) is frustrated in his scoring attempt by a Calvin College goalie. But State pulled ahead to win 5-0.

SOCCER

Sophomores played major roles as Michigan State's 1960 soccer team won eight of nine games.

Nine newcomers crashed into the starting eleven as Capt. Cecil Heron and Gerhard Grentz were the only veterans to retain starting jobs.

Coach Gene Kenney's squad was most impressive in notching one-sided wins over previously unbeaten Ohio University and Indiana Tech while on their way to winning the Eastern Division championship of the Midwest Soccer Conference.

National champion St. Louis was the only team to beat the Spartans. The Billikens playing on their home field, grabbed an early lead to win, 4-0.

In season performances, Mabrico Ventura led the Spartan scoring with 14 goals while Rubens Filozola was the assist leader with seven. Goalkeeper Ted Saunders allowed an average of one goal per game and tied a varsity record by racking up five shutouts.

Halfbacks Ken Graham and Reinier Kemeling were All-Midwest selections and also received honorable mention on All-American teams.

1960 SOCCER RESULTS

MSU	6	Earlham	2
MSU	4	Pittsburgh	0
MSU	0	St. Louis	4
MSU	3	Wheaton	1
MSU	10	Ohio University	0
MSU	7	Indiana Tech.	2
MSU	5	Calvin	0
MSU	17	Purdue	0
MSU	6	Indiana	0

Won 8; Lost 1

John McCray, Michigan State, moves atop Iowa's Dick Jenkins on the way to a 4-3 victory over the Hawkeye. McCray finished No. 2 among Big Ten 167-pounders.

1960 WRESTLING RESULTS

MSU 86	Purdue	79
	Minnesota	41
	Northwestern	38
MSU 24	Indiana	11
MSU 30	Ohio State	5
MSU 20	Iowa Teachers	12
MSU 22	Purdue	13
MSU 30	Bowling Green	7
MSU 8	Pittsburgh	19
MSU 49	Oklahoma St.	99
	Illinois	62
	Purdue	43
MSU 31	Iowa	3
MSU 20	Michigan	16
MSU 40	Minnesota	0

Champions Big Ten 69 pts.
Won 8, Lost 1 (Dual meets)

Mike Senzig, MSU heavyweight (white shirt) finds himself in trouble against Iowa Teachers' Bob Stevens. Senzig recovered in time to win.

WRESTLING

Michigan State won its first conference wrestling championship and upset arch-rival Michigan in doing it. Michigan steamed into the Big Ten tournament as the favorite to take the team championship—which it won the previous year—and at least four individual titles. Prior to the meet Fendley Collins, MSU's veteran coach of 31 years, warned the Wolverines:

"Because of better balance, MSU and Illinois could upset the defending champions. My team has a good chance of having someone among the first four finishers in every weight."

Collins' prediction was missed by one. In nine of ten weight divisions there was a MSU wrestler among the top four finishers. Two of them, Okla Johnson and Norm Young, grabbed championships. George Hobbs and John McCray were runners-up. Merle Prebel and Mike Senzig picked up third place honors and Jerry Hoke, Duane Wohlfert and Bob Schluter were fourth.

During the season the Spartans gave indications that they would be a threat to the Wolverines' title by compiling eight wins and losing once.

Michigan State's Duane Wohlfert seems to have everything under control as he lifts Iowa's Dave Combs off the mat. Wohlfert controlled the match long enough to win 3-2.

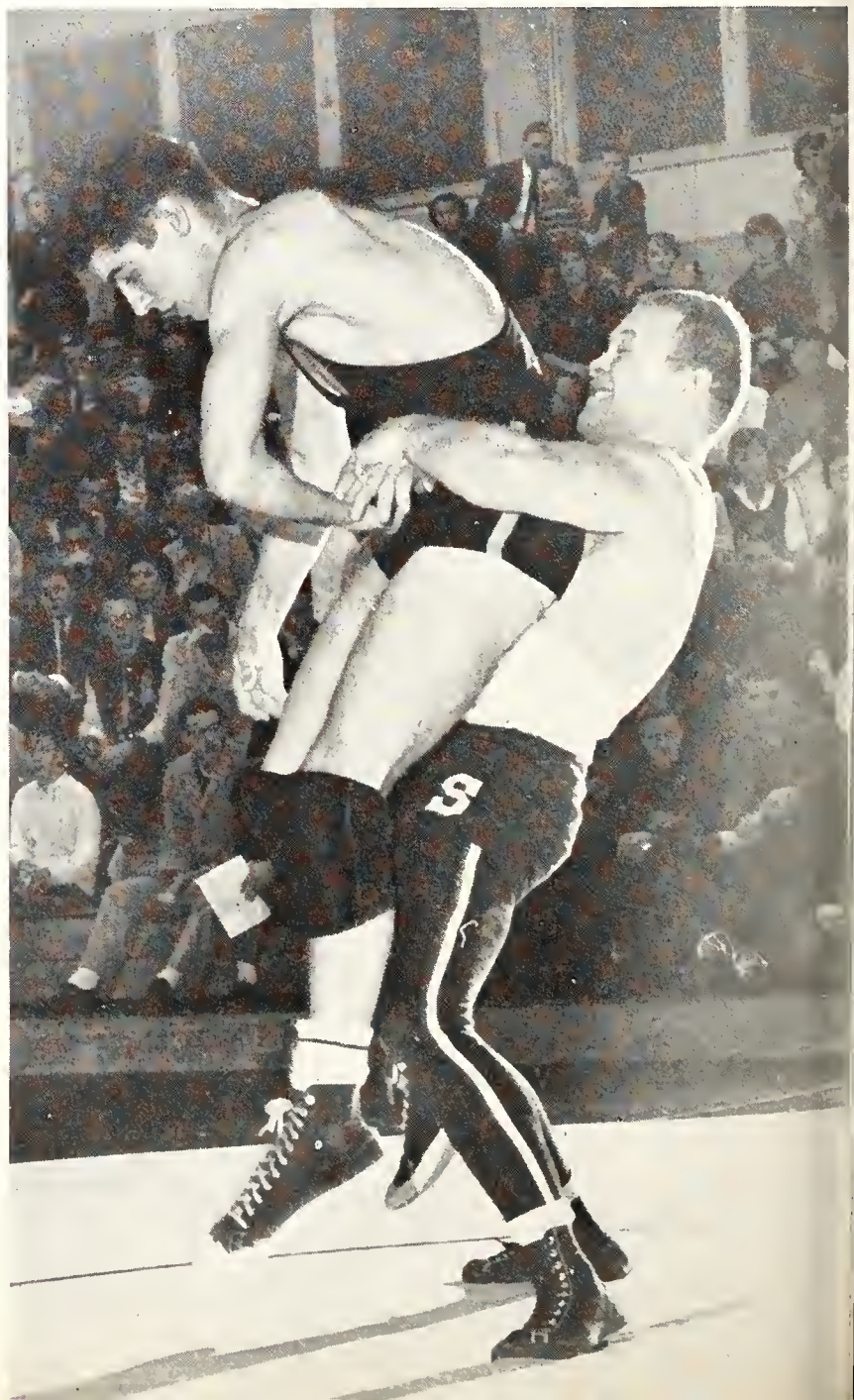

The start of the NCAA cross-country championships held at Forest Akers golf course saw 200 athletes from 38 schools competing for the championships.

CROSS COUNTRY

Michigan State's national cross-country domination came to an end in 1960, but the Spartan runners remained the best in the Big Ten.

Houston unseated MSU as the NCAA titleholder and Penn State and Army finished ahead of MSU in the IC4A championships. The Spartans finished 30 points ahead of Iowa to retain the Big Ten crown for the sixth consecutive year.

Loss of prominence wasn't surprising to Coach Fran Dittrich who expected the team to suffer from the graduation of Capt. Forddy Kennedy and three other 1959 lettermen. Only three lettermen returned to carry the team—Capt. Bill Reynolds, a senior, and juniors Jerry Young and Clayton Ward.

Reynolds and Ward were the pacesetters for the Spartans in the dual and three-way meets (which MSU won two out of three) while Young proved to be the better competitor in championship meets. He won the Big Ten individual title and placed third in the IC4A and fourth in the NCAA.

1960 CROSS-COUNTRY RESULTS

MSU	34	Penn. State 23
MSU	18	Notre Dame 54
		Ohio State 56
MSU	26	Air Force 29
MSU	18	Big Ten 1st
MSU	130	3rd, IC4A
MSU	80	2nd, NCAA

TENNIS

The tennis team rolled to its best season in almost a decade in 1960. It finished third in the Big 10 championships, won 17 matches (including the spring training trip) and lost but three, and boasted its first conference champion since 1955.

The team was rolling to an undefeated season, chalking up wins in its first 16 matches before disaster struck. Michigan, Western Michigan and Notre Dame beat the Spartans in succession. Drobac's netmen recuperated to defeat Ohio State in the season finale.

Senior Ron Mescall was the team's conference champion capturing the No. 5 singles title. He also compiled a 17-3 regular season mark, tops on the team. Brian Eisner, a sophomore holding down the team's tough No. 1 singles slot, reached the Big Ten finals before he lost.

1960 TENNIS RESULTS

MSU	7	Vanderbilt 2
MSU	8	Howard 1
MSU	5	Florida St. 4
MSU	5	Florida St. 4
MSU	5	Georgia Tech 4
MSU	6	Georgia 3
MSU	6	Tennessee 3
MSU	9	Detroit 0
MSU	9	Purdue 0
MSU	5	Illinois 4
MSU	5	Indiana 4
MSU	9	Wayne St. 0
MSU	5	Northwestern 4
MSU	7	Iowa 2
MSU	6	Minnesota 3
MSU	8	Illinois 1
MSU	2	Michigan 7
MSU	4	Western Michigan 5
MSU	4	Notre Dame 5
MSU	8	Ohio State 1

Third in Big Ten
Won 17, Lost 3

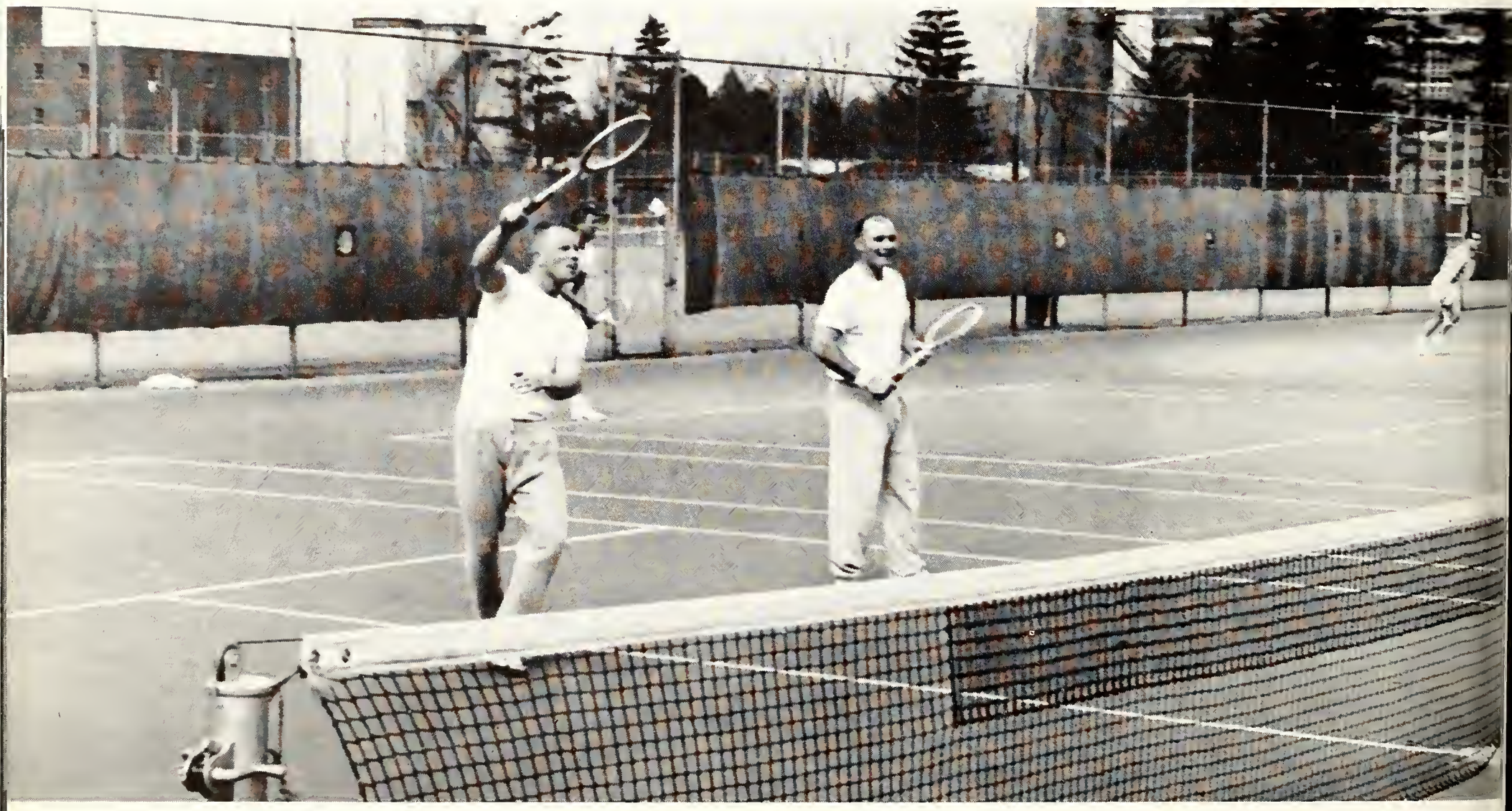

Juniors Ron Henry and Roger Plagenhoef follow the old adage that "practice makes perfect." Both compiled .500-plus records in 1960.

Of all sports, fencing looks the most complicated as this photograph proves. Note all the equipment required for this meet with the University of Detroit.

FENCING

After the first seven meets of the 1961 season the MSU varsity fencers already had surpassed the previous year's win total by winning three of the meets. The fencers won only two of ten in the entire 1960 campaign.

In the initial match of the 1961 season the Spartans lost, 14-13, to Detroit. Sophomores such as Dick Schloemer and Don Johnson paced the team despite the loss.

A three-way meet at Chicago saw the fencers win easily over Chicago, 17-10, but falling before powerful Illinois, 19-6. Chuck Schmitter, Jr., Capt. Dick Lawless and Schloemer paced the Chicago win.

In the next two meets MSU toppled Iowa, 17-10, while losing another one point decision, 14-13, to Wisconsin. Another three-way meet found the fencers reversing the one-point loss trend by beating Notre Dame, 14-13. But Ohio State won 15-12 at the Columbus meet despite impressive performances by Johnson, Schmitter and Schloemer.

1961 FENCING RESULTS

MSU	13	Detroit 14
MSU	6	Illinois 21
MSU	17	Chicago 10
MSU	17	Iowa 10
MSU	12	Wisconsin 15
MSU	14	Notre Dame 13
MSU	13	Ohio State 14
MSU	12	Wayne State 15
MSU	18	Indiana 9

Won 4; Lost 5

An aggressive Michigan State foil man scores a touch against a retreating Iowa fencer.

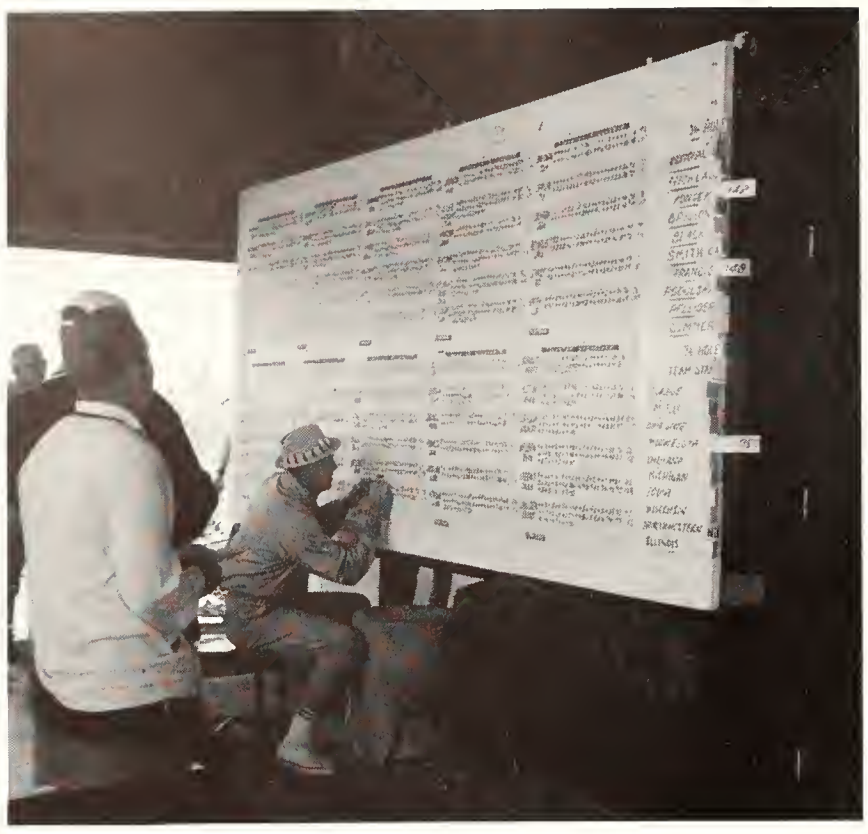

Scores of all golfers and teams in the Big Ten Golf championship were channeled to this central scoreboard at the MSU golf course.

GOLF

Well-known amateur golfers such as Jack Nicklaus, Ohio State, and John Konsek, Purdue, attracted large galleries at the Big Ten meet.

Michigan State's golf team soared to second place in the 1960 Big 10 golf meet to climax the sport's finest year on campus. The Spartans lost only one dual-meet.

Purdue was the only team to conquer the MSU golfers. The Boilermakers won the dual-meet, 14-22, and finished a scant 11 strokes ahead of Michigan State in the championship meet at the MSU Forest Akers Golf Course last spring.

C. A. Smith paced the Spartans in the Big 10 meet with a 296 score for a third place finish. He compiled a 7-3 won-loss record in regular season competition. But Ty Caplin and Tim Baldwin turned in the top dual-meet marks with eight wins, one loss and one tie apiece.

In the championships Caplin was ninth with 305 strokes and Baldwin was 12th with 307 strokes. Tad Schmidt and Jack Reynolds were 21st and 23rd.

1960 GOLF RESULTS

MSU			MSU		
18½	W. Mich.	5½	26½	Illinois	9½
16½	Detroit	4½	14	Purdue	22
15	Hillsdale	3	29½	Michigan	12½
26½	N'western	9½	22	Iowa	14
27	Wisconsin	15	18½	Notre Dame	17½

Second in Big 10
Won 9, Lost 1

Three members of the varsity crew await the start of competition during one of its spring regattas.

Practicing daily under the tutelage of student coach Jim Tyler, the crew worked out flaws in style while competing against the freshmen team.

CREW

The coxswain calls the beat and the crewmen strain to keep up the rigorous stroking demanded.

Michigan State's rowing team held the first home regatta on the Grand River west of Lansing in 1960, its third year of competition. The varsity crew lost to Ecorse in a preliminary heat. The freshmen were edged by Ecorse in the finals.

A triangular meet with Culver Military Institute and Purdue turned into a swimming meet when rough water at Culver swamped the Spartan varsity shell. The frosh were able to compete on the stormy waters, though, but lost to Purdue.

MSU's crew, coached by a student, Jim Tyler, practiced daily at the Grand River site. Tyler, a founder of the MSU crew, said the almost mirror perfect waters at the meet site is the "finest in the country".

Rowing is still an intramural sport, but members of the team are striving to gain varsity status. Under IM sponsorship the budget is small, so equipment is limited and the rowers pay travel expenses for away meets.

If rowing became a varsity sport, the crew could arrange an impressive schedule with some of the top collegiate teams in North America.

The striking photo-mural in the foyer of the new Men's Intramural building pays tribute to the thousands of participants in the dozens of sports offered in I.M. competition.

Blasting from a trap on the Forrest Akers university golf course is a familiar predicament for individual and I.M. golfers.

Harris F. Beeman, Director of Intramurals.

More than 10,000 athletically inclined Michigan State students participate in the broad intramural program each year. The fine facilities and vast range of activities for both men and women offer the challenge of competition and team work to Greek, dorm and independent groups. . . .

Women's and IM Sports

Bryan dormitory grabbed the most team titles among teams entered in the Intramural department's 1960 fall program. Bryan was dormitory, football, badminton, paddleball and volleyball champion.

Lambda Chi Alpha and Zeta Beta Tau dominated the fraternities with two titles each. LCA was all-university football champion and fraternity badminton winner. Sigma Nu copped first in regular football standings. ZBT won its titles in bowling and table tennis. West Shaw and Rather were the only dorms to snap Bryan's hold. They won the table tennis tourney and turkey trot respectively.

The independent league champions were Iotaspheres, football, Evans Scholars, paddleball, Campers, table tennis, and Arrows, badminton.

Individual competition, Les Miller and Hermie Miller were champions in football pass and placekick, respectively. Jerry Ehenau, Ken Malich, Okla Johnson, and Dick Beaudry won titles in gymnastics. The wrestling championships produced winners Luke Johnsos, Larry Shipley, Bob Kerr, Lee Montgomery, Harvey Segur and Jack Spaun. Bob Dixon and Terry Brenner won the handball doubles championship; Nels Martin the fencing title; and Dave Haywood archery. Jay Stevens and Gil Reid placed one-two in the turkey trot.

Evans Scholars pitted their skill's against 47 other independent league teams in winter term play. Uncle Tom's Boys captured the first place trophy.

Freshman John A. Lewis snared the foil championship in fencing competition which attracted more than 110 participants in three weapons.

A total of 2,813 men competed in IM touch football play fall term. Twenty-eight fraternity, 39 independent and 68 dormitory teams entered league play.

Lambda Chi Alpha waltzed off with the IM football crown with top-notch play under the lights.

There is beauty in sports. This underwater swimmer in the new IM pool glides through the crystal clear water to give the photographer a "water portrait".

Fast action on the IM building courts marked the spirit of winter term volleyball competition.

A close battle for first place and four meet records helped make the fraternity swimming meet one of the most exciting events in the IM department's winter program.

Sigma Alpha Epsilon edged Phi Delta Theta, 37-36, in the meet that had another tight battle for third place. Psi Upsilon nosed out Sigma Chi, 26-25.

Records were set by Psi U's Jim Carne in the 50 yard butterfly, Theta Chi's Bob Hill in the 50 yard backstroke, Zeta Beta Tau's 200 yard freestyle team, and Phi Delta Theta's Wayne Parsons in the 100 yard individual medley. Parsons won the 50 yard freestyle to be the meet's only double winner.

Jack Slaughter helped Emmons swamp the field in the dormitory swim meet. He won the 50 yard and 100 yard freestyle races and swam a leg on Emmons' first place 200 yard freestyle relay team. Emmons gathered three second places, also, to distance Armstrong by 20 points, 57-37. East Shaw was third with 30 points.

Winter Sports

Swimming championships did not end with team competition. Eight individual events were held, also, with Andy Miller sweeping two—the 50 and 100 freestyle races. Other champs were Jim Hamilton, 50 yard breaststroke; Jack Valentine, 50 yard butterfly; Bob Hill, 50 yard backstroke; and Larry Shipley, diving. In paddleball doubles, Bob Stewart and Larry Savarese were the winners.

Denton Newland was a double winner in the gymnastics tournament. He won the high bar and parallel bar events besides placing second in free exercise. Reginald Gay was the still rings champion and high bar runner-up. Jim Bennett and Ken Andrews won trampoline and free exercise titles, respectively.

No double winners resulted in the weightlifting contest. Winners were Tom Jordan, heavyweight; Steve Chismar, 189-pound class; Dan Murphy, 169-pound; George Gilbert, 149-pound; and Ken Blood, 129 pound.

Championships in nine other sports were offered winter term by the IM department, including basketball, bowling, volleyball, hockey, handball, table tennis, badminton, fencing and wrestling.

Winter term competition among women's groups saw East Yakely top Tri-Delta for the championship of twenty-one teams.

Bailey hall's precincts one and six edged out Emmons hall's squads to capture the winter term dormitory bowling championship.

IM softball tilts in the spring of 1960 brought out a record number of participants.

Spring Sports

Uncle Tom's Boys, winning three championships spring term, bounced into the all-independent 1959-60 throne. Bailey was the all-dormitory champion and Sigma Nu was the fraternity titleholder.

Uncle Tom's Boys finished atop the all-university softball heap after finishing second to Army Blacksox in independent play. Emmons won the dormitory softball championship. Alpha Gamma Rho was No. 1 in the fraternity standings while Packaging took the Ag-Council division.

The other titles for Uncle Tom's came in independent volleyball and golf. West and East Shaw shared the dorm golf trophy. The Greek golf winner was SAE.

ATO ran away with the fraternity track meet honors. East Shaw nudged Bailey for the dormitory track crown.

The Nite Owls and Vets I ran one-two in independent bowling.

The Phi Delts won the fraternity tennis title while the Zebras took first in the independent and Butterfield in the dorm divisions.

Individual competition winners were Lew McDaniel, golf; Dave Gessford, tennis; Phil Koehn and Marguerite Tout, skish; and Fred Fetters and Max Hasse, baseball throw.

Women's softball competition saw spirited play on the parts of Greek and dormitory teams.

The tennis courts south of Spartan Stadium were the scene of busy schedules in both singles and doubles matches.

Junior Gay Firth reached the finals in women's singles competition but lost in a close match.

Here is photographic proof that MSU athletic facilities are utilized by the student body as well as varsity teams.

Women's Sports

The men at Michigan State are not the only ones to enjoy athletics. The women students participate in sports in the Spartan tradition.

Contests with other schools, intramural games and physical education classes are available to the co-eds just as they are to the men.

The best facilities and equipment are available to the women. The new women's intramural building is the center of the co-eds' sports. The facilities include a brand new swimming pool, a large gymnasium, and a dance floor. Outside there is Landon Field, restricted for women's competition. On it are three softball fields and a lacrosse field.

Field hockey, archery and golf are found on Old College Field. Facilities in the men's IM building are used by women for classes and intramural sports, with the outdoor swimming pool attracting the most attention.

In winter sports dormitory girl teams dominated the championship picture over sorority teams..

Both East and West Yakely edged Delta Delta Delta for two championships. In basketball East Yakely was champion and West Yakely in volleyball. Delta Delta Delta was runner-up both times.

Other basketball finalists were Phillips, West Mayo, Alpha Xi Delta, South Campbell and Delta Zeta.

Volleyball finalists were Sigma Kappa, East Landon and South Campbell.

Kappa Kappa Gamma could finish no better than second twice to dormitory teams in bowling and swimming competition.

Phillips was the bowling titlist beating out the Kappa team and North Williams.

In swimming Abbott was the winner over Kappa Kappa Gamma.

Spring and fall activities in Women's IM sports includes such rugged contests as field hockey, often resulting in bruised shins.

Lacrosse, considered one of the fastest sports in the world, is among the sports in which coeds have intercollegiate competition.

Crisp new permanent charters were dutifully framed and hung by all STUDENT GROUPS this year. Interest-area reorganization by the Student Organizations Council lumped together hundreds of honoraries, into workable units....

societies and clubs

Impressive May Morning Sing ceremonies in front of Beaumont Tower brought happy surprise for Marge Anderson as she was called into Tower Guard.

Student Organization Council members, representing each of the club interest areas, met weekly to discuss administrative problems. From *left to right* they are: Jane Denison, Comm. Arts; Ronald English, Sci. & Arts; Tom Davidson, Eng.; John Barkham, Chrm.; Rodney Tulloch, Agr.; Barbara Durell, Religious groups; Lee Bowen, charter review chrm.; and Lloyd Prestgard, B&PS.

Student Organizations

Charter Circle members tapped outstanding residence hall women into membership during after-hours serenades.

To both leaders and followers, the myriad assortment of Michigan State student activities provides an outlet for creative expression. The hundreds of honorary societies and clubs offer practical experience in group action as well as a training ground for further learning in many different areas of interest. . . .

Rehearsals for State Singers occupied the time and efforts of both men and women throughout the year.

Bottom Row: Judith Kaufman; Judith Huber; Mary Eberhardt, Sec.; Gloria Gammon, Pres.; Jean MacLeod, V. Pres.; Elizabeth Buschlen, Treas.; Linda Templeman. *Row 2:* Elizabeth Woodward; Angelyn Napoli; Marcia Mitchell; Delores Hughes; Carol Dressel; Gretchen Wothe; Mitzi Moore. *Top Row:* Mary Hannah; Judith Fudge; Jane Bingham; Jane Denison; Elvira Whipple; Bonnie Listello; Jayne Souser.

MORTAR BOARD

Mortar Board actives entertained the Lansing-area alumnae at a December dessert at the home of Mrs. John A. Hannah.

Each spring at May Morning Sing, up to 25 excited junior women are tapped for membership in Mortar Board, national senior women's honorary.

After intensive screening, the women are selected on the basis of high scholarship, leadership, and exceptional service to the university.

The members of Mortar Board annually join with Tower Guard and Spartan Women's League in sponsoring Spinster's Spin, the winter term turnabout dance. Along with the other two women's organizations they also honor 50 outstanding senior women at Lantern Night in June.

Mortar Board participates in one all-university project each year. This year they assisted Vice President Gordon Sabine in the Alumni Distinguished Scholarship competition for high school seniors.

The MSU chapter of Mortar Board acted as hostesses for the sectional convention held here in April.

Thirteen outstanding senior men each year wear the blue blazer with the red insignia which identifies them as members of Excalibur, the local honorary for senior men. Of the 13 members, several are tapped in the spring at Water Carnival, and the remaining are tapped the next fall at Homecoming.

The men are selected by the previous year's members, and are chosen on the basis of character, extra-curricular activities, and scholarship. Variety is stressed in the selections – this year's members were outstanding in fields ranging from science to dramatics.

A pleasant service function for Excalibur members is the escorting of the Homecoming Queen and her court, both at the football game and at the Homecoming dance. They also present the queen with her trophy during the public coronation.

Each year Excalibur recognizes one outstanding faculty member and presents him with a plaque. The local chapter holds weekly luncheon and business meetings at a local restaurant.

The "lucky" thirteen Excalibur members meet often, both formally and informally, in a special room reserved for their use at the Coral Gables.

EXCALIBUR

Bottom Row: Robert Gustavson; Todd Reuling; William Steuart, Pres.; Arnold Roberts; William Mitchell; Bryce Plapp. *Top Row:* Robert Keavy; Charles Cioffi; Gilbert Cox; William Reynolds; Larry Lindsley; Thomas Wilson; Daniel Riedel.

Bottom Row: William Mitchell; Robert Gustavson; Gilbert Cox, V. Pres.; Bryce Plapp, Pres.; Terry Davis, Sec.; Todd Reuling. *Row 2:* William Myers; John Hirsch; Robert Soutter; Wayne Parsons; John Forsyth. *Row 3:* Fred MacEachron; William Alldredge; Larry Osterink; Charles Martell; Bruno Moser; Robert Keavy. *Top Row:* Robert Pearson; Charles Herbert; Fred Henninger; Daniel Riedel; Anson Lovellette; James Ellis.

BLUE KEY

The most pleasant chore for the men of Blue Key is the series of rush parties for campus beauties which leads to the selection of Miss MSU.

The qualities required for membership in Blue Key national honor fraternity are junior or senior standing and outstanding achievements in positions of campus leadership and service.

The members are chosen each spring and fall by the already active members. They are announced at winter term J-Hop. The annual long-awaited "duty" of Blue Key is the interviewing of Miss MSU candidates and the selection of the queen, who is also announced at J-Hop.

At Blue Key meetings, many original ideas are discussed which are eventually put into effect by the university. The idea of a campus United Nations was first brought up at Blue Key and was then given to the junior class as a project.

The local chapter of Blue Key was organized in 1927. There are chapters of this men's honorary at many leading universities throughout the nation. Most meetings of the local honorary feature speakers or discussions on topics of local and national interest.

Reading to blind students in the library is the main service project performed by Tower Guard.

Perhaps you have at some time been hopelessly confused in registration. If so, it is likely that a coed with a Tower Guard arm band came to your rescue.

This sophomore women's honorary serves the university in numerous ways. Aside from assisting at registration, the coeds each spend several hours a week reading to the blind. Tower Guard also offers a year-round tutoring service to the student body, and assists new students during orientation week.

The annual tapping of the newly-honored freshman women at May Morning Sing is one of the most beautiful and exciting events of the year. The tapping, accompanied by singing, takes place early in the morning in front of Beaumont Tower. The members are chosen from freshman women on the basis of scholarship, leadership and character.

The pins for Tower Guard members are small replicas of Beaumont Tower. This is the only organization permitted to use the Tower as a meeting place.

TOWER GUARD

Bottom Row: Deborah Dekker; Martha Hollen; Jean Stewart, Treas.; Carol Cassidy, V. Pres.; Patricia Dumas, Pres.; Mary Martell, Sec.; Linda Taylor; Carol Johnson. *Row 2:* Arlyn Greifendorf; Patricia McMahon; Janice Estfan; Lois LaFrey; Janice Castelein; Janet Tubbs; Carolyn Kokx; Nancy Howard; Charlotta Klein. *Row 3:* Tilda Norberg; Helen Hirst; Marjorie Vaughan; Judith Davidson; Barbara Wallis; Phillenore Drummond; Jo Frost; Judith Sorenson. *Top Row:* Marjorie Anderson; Lorelei Exelby; Agnes Hirst; Diana Tower; Jeanne Koopman; Janice Stoops; Linore Hobbs; Carol Rice.

Regularly assisting the 35 women of Tower Guard in their registration duties are the 35 men of Green Helmet. The members of this honorary, known by their green arm bands, are always ready and willing to assist new or confused students during registration.

Members of Green Helmet are chosen at the end of their freshman year and are announced at IFC Sing. They are selected by the previous year's members on the basis of leadership, activities and scholarship. A 3.2 all-college average is required for membership.

This sophomore men's honorary serves the university by sponsoring a program of orientation and guidance to freshmen each term and by offering a year-round tutoring service to all students. They also join with other campus honoraries in ushering at commencement.

The meetings of Green Helmet feature speakers and discussions on various aspects of university life and student responsibility. They annually nominate an outstanding faculty member for an all-university award.

Members of Green Helmet regularly look forward to social and service events with Tower Guard, their counterpart for sophomore women.

Green Helmet adviser Dr. Stanley Idzerta keeps close tabs on the members and contributes much to their meetings and projects.

GREEN HELMET

Bottom Row: John Kreag; Jon Ehrmann; William Doerner; David Foster, Pres.; Stephen BeMiller, Sec.; Raymond Eldridge; Paul Butler. *Row 2:* Gary Steinman; David Stiles; Gerald Papachristou; Robert Bartholomew; Paul Bash; Carl Wood; Wendell Ellsworth. *Top Row:* David Pumplin; Richard Metzler; James Parker; Richard Guertin; Robert Hill; Dave Taylor; Douglas Strickland.

Bottom Row: Jo Frost; Karen Clabuesch; Carol Cassidy, V. Pres.; Joyce McNamara, Adv.; Mary Russo, Pres.; Mary Martell, Treas.; Lorelei Exelby, Sec.; Eileen Ochis. *Row 2:* Janet Wellman; Mary McCool; Anne Hughes; Carol Graf; Jane White; Nancy Howard; Evelyn Weckerly; Carol Latta; Anita Georgie. *Row 3:* Judith Davidson; Patricia McMahon; Lois Norman; Sherry Leslie; Susan Aitken; Merrie Rundle; Charlotta Klein; Elaine Coulton; Barbarbara Wallis. *Row 4:* Janice Bingham; Phyllis Rudnicki; Susan Kistler; Carol Johnson; Carolyn Harris; Phillenore Drummond; Helen Hirst; Agnes Hirst; Jane Vandenburg. *Top Row:* Marjorie Anderson; Cecelia Dzurella; Deborah Dekker; Judith Webb; Linore Hobbs; Anita McClellan; Jerilynn Specer; Susan Kiel.

ALPHA LAMBDA DELTA

Alpha Lambda Delta actives annually entertain prospective members at a winter term "Smarty Party."

A continuous search and pursuit of high scholarship is signified in the tiny replica of a candle worn by members of Alpha Lambda Delta, freshmen women's honorary.

Perhaps it represents the burning of the midnight oil in quest of the 3.5 all-university grade point average necessary for membership.

This scholarship average must be attained and maintained by the members for two out of three terms of their freshman year.

But academics is not the sole interest of these coeds. On their social calendar each year is a "Smarty Party" which is given winter term for freshmen women with a 3.3 – or better – grade point average.

Social functions with the members of Phi Eta Sigma also find a place on their busy agenda.

This year the members also assisted other campus honoraries with a tutoring service for students needing assistance with university college subjects.

Their spring term initiation banquet revealed the Senior Award which is given to the senior member with the highest grade point average.

Bottom Row: Gwen McCormick; Mary Haselschwerdt; Alice Bonomo; Patricia Wineland, Chrm.; Barbara Dow; Patricia Hill; Bonnie Voiers. *Row 2:* Sharon Haenni; Patricia Mooi; Barbara Rheaume; Phyllis Dworzycki; Lois Alexander; Reba Waynick; Judith Rozelle; Susan Ebert. *Row 3:* Vivian Fodrea; Nancy Plourde; Margaret Crow; Nancy Hamilton; Joanne Casey; Linda Bele; Diane Stuerzl. *Top Row:* Kathryn Rashleigh; Dorothy Duma; Colleen Cappelen; Lois Sanders; Elizabeth Buschlen; Barbara Fielstra; Ann Peterson; Judith Osgood.

CIRCLE

The purpose of newly-organized Circle honorary is to recognize residence hall women who have excelled in leadership, citizenship and service.

Tapping takes place after closing hours when Circle members go into the residence halls and sing outside the doors of the newly-selected members.

The MSU Circle honorary was assisted in its formation by the University of Michigan organization. The members hope that the women's honorary will become a Big 10 organization in the near future.

PHI ETA SIGMA

Constant academic striving and achievement – the lofty aim of Phi Eta Sigma – is carried out by the majority of its members in the three years of college following their initiation.

And it's not strange that the members of this freshman men's honorary attain high scholastic heights. A 3.5 all-university at the end of two terms is required for admittance into Phi Eta Sigma.

Service and socializing also rank high in the interests of this group of men. They annually distribute pamphlets on "How to Study," sponsor well-known speakers on campus, and hold a banquet and picnic with the counterpart women's honorary, Alpha Lambda Delta.

Bottom Row: Paul Bergdolt; Duane DeButts; Malcolm Tanigawa; Stanley Steinberg, V. Pres.; Merlin Wheeler. *Top Row:* George Eickwort, Pres.; William Martin; Richard Guertin; Edward Johnson; Trevis Markle; Ned VanRockel.

Agriculture beauties were present with Harvest Ball Queen Jean McKinnon at Ag Council's fall term all-university dance.

Agriculture

AGRICULTURE COUNCIL

The annual Ox Roast, a feast with food enough to satisfy the hungriest male in the crowd, is sponsored each spring by the Agricultural Council.

This council, made up of an elected representative from every agricultural organization on campus, coordinates agricultural activities at MSU and promotes the general interest and welfare of the College of Agriculture.

Meetings are held weekly for the discussion of problems and the planning of activities.

Bottom Row: Don Adams; Lavern Wahl, Sec.; William Harrison, Pres.; Robert Nixon, V. Pres.; Harold Carlyon, Treas.; Joyce Johnson. *Row 2:* Richard Arnold; Donald Usiak; Doris Mangum; Sharon Jackson; John Huisjen; Lance Jepson; Rodney Tulloch. *Top Row:* Wade Cory; Arlen Schluckebier; Richard Schueneman; Alphonse Gilbert; Neal Crosson; Philip Beach.

Bottom Row: Henry Foth, Adv.; Doris Mangum, Sec.; Dean Wesley, Treas.; Gerald Wigger, V. Pres.; Robert Ohse, Pres.; Everett Everson, Adv. *Top Row:* Sharon Williams; Roylyn Voss; Ernest Benedict; James Walcutt; Sinnadurai Suppiah; Rodney Tulloch.

AGRONOMY CLUB

A more complete understanding of farm crops and soil science is the aim of Agronomy Club. This organization, open to any interested student, attempts to bring students and faculty members together for an exchange of ideas in soil science and related fields.

Agronomy club's soil judging team won a first place in the regional collegiate soil judging contest last spring and a second place in the fall contest. An award is given to the club's outstanding member at the Ag Honors banquet each winter term.

ALPHA ZETA

The top forty percent of the sophomore males in the College of Agriculture are eligible for membership in Alpha Zeta. The purpose of this sophomore men's honorary is to encourage scholarship and leadership and to promote the profession of agriculture through lectures and service projects.

Outstanding scholarship is recognized by the honorary through the awarding of certificates to deserving freshmen and sophomores and the presentation of the Alpha Zeta award to the sophomore with the highest point average in agriculture.

Bottom Row: James Clary, Treas.; Richard Swenson; Richard Woods; T. K. Cowden, Adv.; Theodore Thomas, Chancellor; M. B. Tesar, Adv.; Leonard Overholt; Warren Vincent, Adv., *Top Row:* Bruce Bandurski; Julian Donahue; Kent Stevens; Charles Bailey; Roylyn Voss; Neil Powers; Imre Pagi; Robert Meeks.

Bottom Row: Thomas Croope; Lee Sprowl; Gary Ash, V. Pres.; B. A. Stout, Adv.; Hugh Curry, Pres.; Jerry Mills, Sec.; Eugene Tanner, Treas.; Ronny MacLaren. *Row 2:* Donald Feuz; Richard Wolthuls; Alvin Bailey; Richard Sheppard; Earl North; James Perry; Monroe Pruetz; James Kutchey. *Top Row:* Frank Margrif; Floyd Engelhardt; Galen Brown; Marius Olf; Rodney Howell; James Mitchell; Murray Ball; Thomas Muir; Arlen Schluckebier.

A.S.A.E.

During Farmers' Week the American Society of Agricultural Engineers is busier than any other campus organization. The crowds really keep the fellows hopping as they serve lunch to all the visitors.

Plenty of energy seems to be a basic requirement for membership in this active group. In addition to Farmers' Week, it participates in Activities Carnival and the Engineering Exposition.

The calendar is completed with guest speakers in agriculture and with field trips both inside and outside the state.

FLORICULTURE FORUM

The Floriculture Forum's purpose is to promote a general interest in floriculture by presenting current developments in the field and developing contacts with prominent men in the industry.

The group participated in the flower show and were awarded a second place in fall term's Activities Carnival. Each year forum members tour greenhouses and flowershops in other states with the money earned from selling mums during football games.

Bottom Row: Richard Lindstrom, Adv.; Genevieve Jensen; William Tezak, Treas.; Charles Ciaramitaro, Pres.; Nancy Quarry, Sec.; Walter Haney. *Row 2:* John Miller; John Hora; Karon Gammel; Janet Beal; Marian Simmons; Joyce Johnson. *Top Row:* William Gude; Joseph Soukal; Richard Flipse; Nadine Edge; Donald Buckley; Philip Beach.

Bottom Row: Leonard Schmiege; Harlan Ritchie, Adv.; Donald Usiak; Marcia Derr, Sec.; Robert Shoup, Pres.; Fred Shiery, Treas.; Carroll Sellers; Richard Rudish; Larry Cotton. *Row 2:* Ilene Behrens; Janice Harwood; Jean Robinson; Harriet Markley; Janet Hornbeck; Victoria Beal; Linda Marcus; Jean Johnson; Dorothy Putters; Mary Moore. *Row 3:* Virginia Laidlaw; Patricia Sisko; Doris Mangum; Lynette DeVol; Sheri Graham; Margaret Desenberg; Janette Reader; MaryAnn Opas; Marilyn Goodbow. *Row 4:* Nicole Slear; Virginia Pittsinger; Jerry Taylor; Llewellyn Lehman; Robert McDowell; Linda Firth; Bill Hinrichsen; Eugenia Chehansky; Allan Lashbrook; Sandra Corp. *Row 5:* Wallace Fengler; George King; Larry Hammons; Gail Kingsbury; Sylvia Coon; Barbara Snyder; Albert Ayris; Earl Heller; Gerald Meyer. *Top Row:* Robert Eggert, Jr.; James Wissman; Thomas Weise; Thomas Murray; James Chase; Clyde Shaffner; Arthur Scheer, Jr.; Duane Heisler; James Leachman; Gordon Grossman.

BLOCK AND BRIDLE

Careful judging in all classes is the primary purpose in the Block and Bridle show.

Choosing a "little queen" is one of the many and varied activities of the Block and Bridle club.

If not the "littlest" queen chosen, this queen is certainly the youngest. She is chosen by the members from a group of girls between the ages of two to six years and her reign lasts through the annual Horse Show.

In their varied program, the members promote all phases of animal husbandry and bring together students that are interested in beef, hogs, sheep and horses.

In 1960 they received the top sheep award at Kansas City American Royal Livestock meet.

Michigan State's chapter has always ranked among the top in the nation. It sends livestock teams to the national college judging meets and has promotion booths at special events on campus.

Three awards are presented by the group: Hoof and Hook award, Harry Moxley scholarship and the merit trophy award.

Guests speakers are scheduled for their meetings. A representative of Swift and Company met with them this year.

Throw out your razors, don't buy any new blades, and inform your girl that you're going to look like a Forester!

These instructions might have been given to the members of the Forestry Club during winter term as they prepared for their annual Foresters' Shindig, which is held in February.

This annual dance sets the stage for awards of the beards, goatees, mustaches, long sideburns and some peach fuzz which were the resulting achievements.

Other activities of the forestry members include a Field Day banquet with foresters from the University of Michigan.

Outstanding work in the department of Forestry is recognized each year by an award to the senior member contributing the greatest achievement.

Eligibility for membership is based upon enrollment in the forestry curriculum.

Stronger bonds of friendship between the students and faculty is proposed by the group. They also aim to provide a program of educational and social value.

Highlighting the annual Foresters' Shindig is the shedding of beards sprouted for the occasion.

FORESTRY CLUB

Bottom Row: Jack Titus; John Gaffney; Thomas Fulk; Sec.-Treas.; John Case, Pres.; John Andresen, Adv.; Miller Ross, V. Pres.; Gerald Rose; Walter Adams. *Row 2:* Howard Taylor; Thomas Kiander; Gabriel Catalan; Keith Nelson; Jonathan Wright, Adv.; Gary Eckert; Robert Gustavson. *Row 3:* Osborn Wells; Paul Brohn; Terry McGiffin; Leonard Gondek; Joseph Murphy; Kenneth Schuesselin; Terry Fenlon; Richard Gissibl. *Row 4:* John Ruby; Robert Burns; Charles Foutz; David Simpson; John Alcock; Donald White; Arthur Zdzieblowski. *Top Row:* Eugene Tait; Victor Rudolph; George Spencer; Arthur Carroll; Wendell Snowden; James Klatt; Marvin VanderKolk; Ted Hurja.

Bottom Row: John Huisjen; Donald Usiak, Treas.; Robert Sheldon, V. Pres.; Lewis Meyer, Pres.; Camilla Cristman, Sec.; Frank Lessiter; Alvin Rippen, Adv. *Row 2:* Joyce Johnson; Larry Karsten; Warren Suchovsky; Karen Spike; Frederick Bowers; Nathan Zimmerman; Leonard Overholt. *Top Row:* Philip Burns; Thomas Perry; Hiel Hicks; Arthur Vasoid; Stanley Marks; Dale Bauman; Stephen Kraatz.

DAIRY CLUB

The Dairy club has a two-fold purpose. One is to develop and promote the general knowledge of dairy students; the other is to open opportunities in dairying for the members of the club. The only requirement for membership is interest.

The organization participated in Activities Carnival, Farmers' Week, and the State Fair where they sponsored a booth to explain and promote dairying. They sponsor a dairy judging contest on campus each year, and take regular field trips.

POMOLER CLUB

"An apple a day keeps the doctor away" is the motto of the members of Pomoler Club. And these students practice what they preach. They are responsible for the year-round operation of the apple vending machine in the Horticulture Building.

The operation of the machine, aside from keeping the club's treasury stocked, gives the members valuable insight into consumer buying habits.

The purpose of Pomoler Club is to further the interests of fruit and vegetable production. The members take part in current activities in the field of horticulture.

Bottom Row: John Kratky; John Nye, Sec.; Patrick Eggleston; Charles Kesner; Alan Mandigo; Martin Bukovac, Adv. *Top Row:* Paul Simon; Richard Schueneman; Stanley Van Singel; Theodore Thomas, Pres.; Donald Nugent; Stephen Shafer.

Bottom Row: William Lloyd, Adv.; Michael Lorimer, Pres.; Charles Bailey; Thomas Brooker. *Top Row:* Edward Koza, Sec.-Treas.; Richard Smith; Richard Woods; John McCutchan.

SIGMA LAMBDA CHI

Juniors and seniors with a 2.6 point average majoring in residential building and lumber merchandising are eligible for membership in Sigma Lambda Chi. Members of this honorary strive to set high scholastic standards in their field.

Sigma Lambda Chi participates in the Lansing Home Show each year, and sponsors a loan fund which is available to all men in the department. At the annual spring banquet, the members present awards to seniors outstanding in scholastics and achievements.

HOME BUILDERS

Blueprints and plans ready for a new dream home? Students in the National Association of Home Builders, MSU Student Chapter, are preparing to make these dreams come true.

Junior and senior members in the residential building curriculum organized the group in 1958. Meeting night plans include talks by men in the profession. This year Robert Schmidt of Berea, Ohio, was guest speaker.

Chapter members also participated in the Activities Carnival.

Bottom Row: Charles Ross; Richard Woods, Sec.; Charles Bailey, Pres.; Charles Strieby, Adv.; Thomas Brooker, V. Pres.; Richard Smith, Treas. *Row 2:* Steven Ciochon; George Swartz; Jay Smith; Gerald Rosenberg; William Martin; James Phillips. *Top Row:* Rex Huguelet; James Knapp; Lawrence Yntema; Jack Pentecost; Jack Hayes; Bruce Ely.

Bottom Row: William Lloyd, Adv.; Cecil McKay, Treas.; Michael Lorimer, Pres.; Wade Cory, V. Pres.; David Holt; Don Adams, Sec. *Top Row:* Eugene Fiegle; Roger Bach; John Mettler; Charles Wood; Philip Becker; Edward Koza; Thomas Heinowski.

2x4 CLUB

Members of this honorary do not confine their interests to 2 x 4s. They are interested in all types and kinds of wood and what can be done with it.

Pursuing these interests, the members participate in the Lansing Home Show, and sponsor booths at the National Retail Lumber Dealers Convention and various state conventions.

Majors in the fields of lumber merchandising or wood technology are eligible for membership in Two by Four.

XI SIGMA PI

The purpose of Xi Sigma Pi, national forestry honorary, is to promote a high caliber of scholastic achievement within the forestry department. In keeping with this aim, the members annually honor the sophomore with the highest point average in the department.

Membership in Xi Sigma Pi is open to junior and senior forestry students with a 2.8 point average. Each winter term the organization holds a banquet to honor new members.

Bottom Row: Putnam Robbins; Jack Titus; Robert Gustavson, Ranger; Paul Brohn, Forester; Donald White, Adv.; Robert Schultz; Robert Smith, Sec.; Ira Bull. *Top Row:* Linton Carter; John Alcock; Gary Schneider; Thomas Fulk; Victor Rudolph; John Ruby; Robert Burns.

Members of the B&PS Council meet monthly for breakfast to discuss matters pertaining to their clubs.

Business and Public Service

BETA BETA BETA

The MSU Chapter of Beta Beta Beta is an honorary society for those majoring or planning to major in the various biological sciences.

Junior status or 20 credits in one of the above fields along with a 2.7 average is necessary for membership.

The purpose of the Zeta Chapter is to recognize superior work in the biological sciences, to promote interest in research, and to provide aid and encouragement to those planning a biological career.

Bottom Row: James Braddock, Adv.; Nancy Rea; Tanya Tellman, Sec.; Robert Seaton, Pres.; George Eickwort, V. Pres.; Sharon Noack; Patricia Hill; Joseph Menyonga. *Row 2:* Robert Emling; Elizabeth Smith; Stephen Vanna; Judith McKillen; Jane Hunt; Edwin Merchant; Nancy Nantau; Carol Allen. *Top Row:* Bruce Bandurski; Burton Weisberg; David Kirkby; Philip Doezema; Richard Schmidt; Terrence Mischler; Russell Hansen; John Clark; Ned VanRoekel.

Bottom Row: Charles Lawrence, Adv.; Marshall Rosenthal; John Glotzbach, V. Pres.; James Obuchowski, Pres.; Richard Lawless, Sec.; William Ealy; Stuart Mead, Adv. *Top Row:* William Leonard; George Pawlanta; James Wolkenstein; Kennard Weaver; John Fikejs; Robert Furno; Robert Ritchie; Timothy Durbin.

BETA ALPHA PSI

Members of Beta Alpha Psi, accounting honorary, were hosts to G. Gordon Cook, assistant controller of Ford Motor Co., when he appeared as one of their guest speakers this year.

The group presents an annual scholarship award and sponsors an accounting department mixer.

Organized as the Alpha Omicron Chapter on this campus in 1954, membership requirements include a "B" average.

DELTA PHI EPSILON

As the world becomes smaller due to jet flights and rapid means of communication, people become interested in world affairs, foreign service and foreign trade.

This interest has become the main purpose of Delta Phi Epsilon, which was organized here in 1955. The group hopes to promote interest in this area and further the spread of information concerning it.

The social calendar this year included participation on the International Festival.

Bottom Row: Jorge Limantour; Robert Reuther; Daniel Spencer, Treas.; Donald Emerich, Pres.; John Chimenti, V. Pres.; Lawrence Cornish; James Thomas, Sec.; Kiyoshi Hara. *Row 2:* Hugh Andrews; Frederick Hebel; John Connelly; Parviz Tamami; Carl Morstadt; David Christie; LeRoy Knutson; Mark Drucker. *Top Row:* Eckehart Bandemehr; Eric Witt; Larry Backus; Edgar Kelley; Thomas Hogan; Richard Wellington; Dalton Roberson.

Guests at the annual Les Gourmets dinner-dance marveled at the elaborate buffet tables set up by the members.

Merrymaking students were welcomed with a "A Twelfth-Night Revel" this year as the members of Les Gourmets met for their annual dinner dance.

In addition to this Tudor England party, the group met in Chicago this spring to attend the National Restaurant Association Convention, in which they participated by showing the curriculum and continuing education of hotel, restaurant, and institutional management at MSU.

The meeting agendas feature guest speakers. This year Miss Kathryn Bruce, Educational Director of the National Restaurant Association, met with the group.

As part of their service functions they sponsor a Christmas party for underprivileged children each year.

The group presents an award to the outstanding senior and freshman member majoring in restaurant management. The senior chosen receives the Fred Simonson award and the freshman, the Larry Magmer award.

LES GOURMETS

Bottom Row: Florence Labelle; Charles Latour, V. Pres.; Dennis Shouldice, Pres.; Gene Blaker, Adv.; Leonard Sasso; David Dippel, Treas.; Carol King, Sec. *Row 2:* Joseph Gallante; John Steen; Norman Held; Raymond Hopper; Keller Duncan; Patricia Gribas; Donald Walsh. *Row 3:* John Barkham; Frank Laura; Arthur Moore; Thomas Schwab; William Cupp; Barrett Harrison; John Casbergue. *Top Row:* John Fleming; Horace Day; Victor Mader; Ronald Derrico; Leander Schmidt; Donald Burgess; Frank Lewis.

Bottom Row: Douglas Keister, Adv.; Warren Ashmann; Jan Haverstick, Treas.; John Connelly, Pres.; Robert Chapman, V. Pres.; Linda Edinger, Sec.; Frank Banks; Howard Albertson; Robert Laird. *Row 2:* Judith German; Ronald Provus; Dan Burfiend; Frank Borsenik, Adv.; Jose Sosa; Richard Lotz; Terry Walworth; Lewis Weingarten; Garland Baker. *Row 3:* Thomas Ulberg; Merrill Taylor; Delbert Schroff; John Baxter; Arthur Vine; Lawrence DeMorrow; Joseph Langlais; Roy Cachola; Hugh Andrews. *Row 4:* Daniel Noel; Barnard Joy, Jr.; Patrick McKedwn; Hugh Wayne; Dave McDonald; Frederick Lee; Ecrument Acar; Michael Debelack; Christian Ciampaglia. *Top Row:* Richard Watt; Robert Drummond; Robert Ames; Larry Kavanagh; David Cox; James Petrillo; Geoffrey Hamilton; David McFarland; Paul Gabourx; Robert Buffmire.

MSU HOTEL ASSOCIATION

Potential hotel administrators find a valuable supplement to classroom education in the activities of the MSU Hotel Association.

The group integrates its members into the hotel industry through the maintaining of contacts in the field and through projects related to hotel work.

Last fall the Hotel Association presented its annual dinner dance, Hotel Holiday, which was a sellout.

PACKAGING SOCIETY

Students with a desire to learn something about packaging in addition to the regular curriculum gain insight into this phase of industry through trips to the American Management Association show and Packaging Machinery Manufacturers Institute.

They supplement their trips and discussions by having men prominent in the field deliver addresses to the group at their meetings.

Bottom Row: James Goff, Adv.; Ronald Leonard, Sec.; Edward Szymanshi, Treas.; Frederick Doll, Pres.; Preston Smith, V. Pres.; Joe Irvin; Karl Kohler. *Row 2:* Alan Borkenhagen; John Burnett; Sukehisa Nada; Robert Vuillemonet; Edward Rosenberg; Jerry Crandall; John Steinbauer. *Row 3:* Neal Crosson; Gerald Foss; Nelson Simkins; Ronald Marlah; William Tomblinson; Norman Lockwood; Ronald Blake. *Top Row:* Jack Anderson; Kent Ritchie; Dean Solowin; Robert Carroll; Andrejs Rozentals; Donald Abbott; Thomas Riley; David Roodvoets.

Bottom Row: Phyllis DeVries; Marcia Ferris; Anita Storie, Treas.; Ruth VanDerJagt, Adv.; Sonja Seoggings, Pres.; Karen Haight, V. Pres.; Jean Bower; Joanna Coultes. *Top Row:* Lana Gardner; Judy Smith; Mary Bowman; Judy Miller; Lina Kemmis; Mary McLauchlin; Joyce Wilson.

PHI GAMMA NU

"It's a Woman's World," according to the popular song, and according to the members of Phi Gamma Nu, this statement is true. This "woman's world" is composed of coeds who are majoring in commerce and business.

The group was organized in 1950 as the Omieron chapter here at MSU. The members aim for closer friendship and high scholarship.

Highlighting sorority meetings, which bring together the students and professional business graduates, is presentation of the Ruth VanDerJagt scholarship cup.

SOCIAL WORK CLUB

A problem of concern in today's world is that of the socially abused person. Students who are interested in helping needy persons to help themselves find their services are needed by the Social Work Club.

Meetings of this club are devoted to discussion of social work problems and opportunities in the field of social work. Guest speakers, usually well-known social workers, provide authoritative material for discussions.

Bottom Row: Marilyn Kincaid, Treas.; Valerie Fitz; Judith Garrett; Cheryl Bryant, Sec.; Elizabeth Mahoney, Co-Pres.; Ernest Harper, Adv.; Thomas Armstrong, Co-Pres.; Marilyn Smith. *Row 2:* Lyn Blake; Judy Aasen; Denise McLaurine; Norene Castor; Norma Keppel; Lorraine West; Sherry Wiesen. *Top Row:* Stuart Gorman; Raymond Clement; Mary Salmon; Thomas Wood; Kitty Kole; Frances Watts; Robert Binkowski; Victor Ndiba.

Bottom Row: Robert Salesman; Robert Webb, Sec.; John Dieterle, V. Pres.; Jorn Kreke, Pres.; Barbara Couch; Edward Barnet; Thomas McKinney, Treas.; Cleodore Cipicchio. *Row 2:* Billy Reynolds; Norman Jones; Edward Metze; Dan Butt; Dennis Lohrey; John Cooper; Albert Poirier; Thomas Helms; Roy Browning. *Row 3:* Carl Scholles; Ricky Sebora; Kenneth Kramlich; Alan Gilbert; Henry Szilagyi; Richard Witham; Sherman Hansen; Gil Achterhof; Carl Cormier. *Row 4:* Richard Luebbe; Robert Ellis; Robert Ross; Cecil Long; Jay Rantanen; Lowell Hamilton; Paul Washburn; Philip Shays. *Row 5:* Jerome Frohlich; William Greylich; Marvin Phillips; Jay Roth; Don Marsh; Russell Stocke; Joseph Relle; Samuel Greenway. *Top Row:* Marion VanSomeren; John Cavas; James Kirkendall; Horace Sellers; Ronald Frost; Kenneth Walsh; Jon Peterson; Robert Beeler Jr.

Pres. Hannah honored Gottlieb Duttweiler, world famous Swiss Executive, with the first M.S.U. International Marketing Award at a PSE dinner.

PI SIGMA EPSILON

A shopping basket, grocery list and a member of Pi Sigma Epsilon is a combination which would solve the shopping problems of any Spartan wife.

Dedicated to the purpose of linking work and study, the group is open to students majoring in food marketing and is composed mostly of students who have left managerial positions in the business world to enroll at MSU, many on scholarships provided by their companies.

PSE was organized in 1957 on the MSU campus as the first group of its kind in the country. It now has fraternal chapters at Cornell University and the University of Southern California.

High points of the chapter meetings have included guest speakers H. V. McNamara, President of National Tea, R. L. Treuenfels, Executive Vice President of National Wholesale Grocer's Association and C. W. Cook, Executive Vice President of General Foods.

Bottom Row: Gary Nugent, Pres.; Kay Zemke, Sec.; Harry Bowes; Colby Lewis, Adv.; Patricia Fife; Raymond Dion. *Top Row:* Robert Kobel; Gordon Gainer, V. Pres.; Gerald Gehl, Treas.; Terry Arnold; Robert Spangler; Gordon Lawrence.

ALPHA EPSILON RHO

A voice signals "Thirty seconds till show time," and the members of Alpha Epsilon Rho take their places for the TV program produced by the honorary each term.

The purpose of this national radio-television honorary is to promote high standards in the broadcasting industry. Qualifications for membership are a 2.0 all college and a 3.0 average in major courses.

Each year, in addition to term TV productions, Alpha Epsilon Rho sponsors workshops, prominent speakers in the broadcasting field, and an annual field trip.

FORENSICS UNION

If you have a flair for effective speaking the MSU Forensic Union has a place for you. This very active group, organized on our campus in 1956, competes annually with schools across the country in debates. Organized by students, members strive to improve their ability in public speaking, discussion, and debate.

The top-notch speakers in this group serve as pledges for Delta Sigma Rho, the National Honorary Forensic Society.

Bottom Row: Jerry Pinkepank; Nancy Langin; Charles Herbert, Pres.; Marjorie Pries, Sec.; Barbara Knapp; Gloria Gibson. *Top Row:* Karl Lind; Robert Kinstle, Adv.; John Tripp; Carroll Hylton, Adv.; Calvin Downs, Adv.; Igor Schostokovich.

Top Row: Fred Bruflodt; Tom Armstrong; Norm Hines, Pres.; Doug Gilbert; Ron James; Malcolm Tanigawa; Bob Gurnham.

Bottom Row: Al Royce, V. Pres.; Linda Lotridge; Wilbur Nelson, Adv.; Joy Sokeitous; Jerry Holmes, Sec.-Treas.

KAPPA ALPHA MU

Creativity with a camera is the phrase distinguishing the members of Kappa Alpha Mu, photo-journalism honorary. Each individual member exhibits his skill in photography by his published works. Also members must be sophomores with a 2.0 all-college average.

Annually Kappa Alpha Mu takes the responsibility of co-sponsoring Homecoming with the senior class. Additional services to the university include photographing all special events, and also individual photography work for organizations.

MSU PLAYERS

Students with a flair for dramatics find their niche in campus activities in the Michigan State University Players. In order to become a member a student must not only be star-struck but also must have earned four points in work on dramatic productions.

The highly favorable sale of University Theatre coupon books testifies to the success of the group in encouraging the support of the student body.

The Players sponsors theatre trips to Detroit and maintains the Green Room, scene of receptions for visitors.

Bottom Row: Eileen Kelly; Lois Martin; Daniel Archibong; Barbara Nicholls, Pres.; Luanne Browe, Sec.; Elizabeth Beach, Treas.; Kenneth Peck, V. Pres.; Carol Donaldson; Grace Romano.

Top Row: Alan Cook; Gil Achterhof; Ken Andrews; Louis Salamone; Karen Klett; Karen Bielinski; Shari Crowell; Robert Brolli; Nathaniel Eek, Adv.

Bottom Row: Prudence Henshaw; Janet Bernath; Judith Faris, Sec.; Roger Hansen, Pres.; Mary Flucke, Treas.; Helga Tramposch; Marjorie Shaffer; Marjorie Townsend. *Row 2:* Judith Boyden; Barbara Renwick; Linda Murdock; Nancy Fineis; Mary Webber; Susan Wilson; Judy Johnson. *Top Row:* Leonard LaPointe; Mary Kojesky; Charles Unseld; Geraldine Cole; Mary Ratermann; Barbara Turner; Lynn Miner; Herbert Oyer.

SIGMA ALPHA ETA

The importance of communication through speech is fully recognized by the members of Sigma Alpha Eta, the newly organized speech honorary. Speech and hearing rehabilitation are given primary emphasis.

Sigma Alpha Eta provides learning experiences not offered in the formal course work. It also carries on correspondence with organizations interested in the field of speech and hearing. Fellowship among the faculty and the students is encouraged to advance the esteem of the profession.

SIGMA DELTA CHI

Sophomore and upper class men with above average scholarship who are planning to go into some field of journalism are eligible for membership in Sigma Delta Chi, journalism honorary for men.

The purpose of the honorary is to promote good ethics in journalism, and to study and uphold freedom of the press. The regular meetings of the organization feature speakers in the newspaper and magazine fields and discussions on current trends in journalism.

Bottom Row: Benjamin Burns, V. Pres.; Don Pember, Pres.; Robert Fienberg, Treas.; Elwin McCray, Adv. *Top Row:* Donald Emerich; Samuel Martino; James King.

Bottom Row: Sidney Phillips, V. Pres.; Charles Cioffi, Pres.; Fran DeLong; Patricia Ridge; Grace Romano; Anne Cioffi, Sec.; Judy Levine, Treas.; Allan Friedman.

THETA ALPHA PHI

The lure of the footlights has captured the talents of the members of Theta Alpha Phi, national dramatics honorary. Membership is achieved through earning points for work on campus dramatic productions.

The creativity for which the theatre is known is promoted by the group. It produces its own three-act play as well as contributing to other dramatic events.

Theta Alpha Phi presents the Achievement Award to the outstanding senior of the year. Also the unique "Sparty" awards are presented to the best actors and actresses of the year.

THETA SIGMA PHI

Budding women journalists find an outlet and atmosphere for additional professional training in Theta Sigma Phi, the national professional fraternity for women in journalism.

Capping the year's activities by the group is the annual Matrix Table luncheon for women in the field of communications throughout the state. An award is presented at this time to the most outstanding woman graduate of the school of journalism.

Membership in Theta Sig is limited to women in the departments of journalism, radio-television and general communication arts with high academic achievement.

Bottom Row: Jane Denison, Pres.; Sandra Legatz, Sec.; Suzann Price; Sharon Coady. *Top Row:* Katherine Ziegel; Marilyn Brown, Treas.; Marcia Van Ness; Patricia McCarty.

Bottom Row: Lanee Jepson; Robert Stein, Treas.; David Peacock, V. Pres.; Charles Burkholder, Pres.; Frank Corrin; William Harrison; Ross Beach, Sec. *Row 2:* Larry Herweyer; Max Collins; Edward Munger; Robert Eldred; Tarry Edington; Eldon Horton; Glen Ziegler; Harvey Sweany. *Row 3:* Aaron Davis; John Malcomnson; James Wall; Kenneth Mitchell; Philip Carter; Robert Nixon; David Dotts. *Top Row:* Carl Albrecht; Kenneth Strong; Charles VanDenburg; Robert Meachum; Kenneth McCoy; Paul Pontious; George Pattullo; Herbert Cusack.

AGRICULTURAL EDUCATION

A professional attitude toward the teaching of vocational agriculture is sought by the members of the Agricultural Education club. These future teachers also participate in many events and projects which they feel will promote student-faculty relationships.

The Ag Education club sponsors an intercollege student exchange program, maintains a display at Career Carnival, and regularly sends delegates to the National Future Farmer's convention.

DELTA PSI KAPPA

Providing freshmen physical education majors with handbooks of the curriculum and special tutoring in physical education are the functions of Delta Psi Kappa, professional physical education honorary for women.

Since 1948, when the group was organized on campus, the membership has selected girls with a 2.3 all-university grade point average for the purpose of developing interest and promoting fellowship in this field.

A national award is given bi-annually to women engaged in research work.

Bottom Row: Gretchen Leehner, Sec.; Lou Gregor, Treas.; Dorothy Parker, Adv.; Margaret Freedman, Pres.; Mary Campbell, V. Pres.; *Top Row:* Ruth Challis; Samantha Niergarth; Helen Hughes; Karen Luedtke.

Bottom Row: Donald Bowker; Roger Wiechmann, Treas.; Dennis Brooks, Sec.; Charles Bennett, Pres.; Larry Mann, V. Pres.; Ervin Korroch, Sec.; Roger Hansen. *Row 2:* William Komph; Albert Checco; Don Canning; Robert Newland; Norwood Alexander; Eldon Murphy; Luther Saunders. *Top Row:* Gerald Jennings; Richard Cawein; Hilding Nelson; Jerold Hice; Bernard Burke; George Ferns; Alvin Wutti.

INDUSTRIAL EDUCATION CLUB

The first order of business this fall for the Industrial Education Club was a complete reorganization of the club and election of officers.

From there, the club went into action by having Mr. Peterson of the Placement Bureau speak to the members at their next meeting. The members also attended a lecture of the Michigan Education Association.

The club didn't neglect the social aspect of its organization for they had a social evening at the forestry cabin in the fall.

KAPPA DELTA PI

Underpriviledged children in Manila are given the opportunity to attend a kindergarten class under the sponsoring service of Kappa Delta Pi, education honorary.

Another function of the group is the anual tea for faculty of the college of education, a student-faculty event.

Junior standing, an all-university grade point average in the upper fifth of the class, interest in the field of education and leadership potential are the requirements of membership.

Bottom Row: Linda Chambers; Angelyn Napoli; Marilyn Moyer, Sec.; George Myers, Adv.; Mary Eberhardt, Pres.; Mary Flucke, V. Pres.; Diane Stuerzl, Treas.; Mary Paul. *Top Row:* David Tellman; Letha Aspgren; Mary Garlick; Sharon Hartsell; Janice Riggs; Jo Langley; Emilie Poelke; Susan Taylor; Dennis Daining.

Even Mickey Mouse attended the Engineering Exposition sponsored by engineering organizations.

Engineering

ENGINEERING COUNCIL

Coordination is the key word in the operation of the Engineering Council, as the assembled group represents all the engineering organizations on campus.

The popularity of the Engineering Exposition can be attributed to the efforts of the Council which sponsors the event. It presents a Service Award to the organization contributing the most to the Exposition.

Other widely publicized events undertaken by the Council include an all-university dance and the midget auto race each year.

Bottom Row: Cordell Johnson; Bruce Gilbert, V. Pres.; Florence Kemp, Sec.; Richard Seymour, Pres.; Galen Brown, Treas.; Harry Hedges, Adv. *Row 2:* Delvin Jones; Donald Mitchell; Del Schroeder; Gale Eastwood; Clifford Brunk. *Top Row:* William Young; Lothar Willertz; Fred Dettmer; Charles Korpak; Carl Gertz; Robert King.

Bottom Row: Chuan Wei; Denton McGrady; Howard Womochel, Adv.; Forrest Heatley; Keith Bordine; Charles Korpak; David Morton; Lothar Willertz; William Taylor, Adv. *Row 2:* Garth Lawrence; Gayle Eaton; Robert Fawley; Orlando Salas; Bernard Mihara; Paula Cheshire; David Large; Gordon Edison; Marian Vaughen. *Top Row:* William Young; David Anderson; John Hrinevich Jr.; Kenneth Matteson; Dennis Joy; David Stellrecht; Robert Brocci; Lewis Griffiths; Roy Ferguson.

ASM - AFS

Metals, precious and otherwise, attract the attention of members of the American Society for Metals and the American Foundrymen's Society. Persons interested in metallurgy and its applications as well as majors in the field are part of the organization.

Participation in the Engineering Council and the Engineering Exposition are only part of the activities of the ASM-AFS. Guest speakers in the metallurgical engineering profession as well as other special programs are scheduled throughout the year.

AIChE

The chemical engineers can claim the honor of winning the midget auto race last year. As if that wasn't enough honor, they also won the Dean's Award for the group contributing most to the Engineering Exposition.

The American Institute of Chemical Engineers is open to all chemical engineering students. It exists to promote a better understanding of the profession.

As well as participating in activities within the College of Engineering, members of the AICE make up teams for intramural basketball and bowling.

Bottom Row: Tyrone Goodart, V. Pres.; Donald Mitchell; William Stehney; Louis Schanhals, Pres.; Dennis Petrille; Allan Reeves, Sec.; Martin Hawlen, Treas. *Top Row:* David Bennett; James Poshek; John Dunning Jr.; Ernest Kern; Donald Sanborn; William Hahn; Willard Matheison.

Bottom Row: Charles Perry; Siegfried Guske; Larry Gilson; Ira Baccus, Adv.; Richard Seymour, Pres.; Ronald Hand, Treas.; Kenneth Drake; Charles Watson; Kenneth Lesley. *Top Row:* James Nordgren; William McDermott; Robert Small; Kenneth Lord; Cliff Brunk; James Wineman; Calvin Lamoreaux; Paul Grabow.

AIEE-IRE

The American Institute of Electrical Engineers and Institute of Radio Engineers has the distinction of the longest name among the campus engineering organizations. It claims electrical engineering students as members.

Promotion of interest in the profession is accomplished through guest speakers, special movies, and field trips. Also technical literature is made available to the members for their use.

Each year a special award is given to the outstanding senior in the field of electrical engineering.

ASCE

Time for socializing as well as learning is provided for all civil engineers by the American Society of Civil Engineers. Members have the opportunity to become acquainted with fellow students and the engineering faculty as well as associating with the professional senior society.

Key activities include the Engineering Exposition and a spring term picnic. Also the civil engineers hold a joint banquet with the chapter of the ASCE from the University of Michigan.

Bottom Row: John Davis; Norman Auldrich; Donald Williams, Sec.; Alfred Leigh, Adv.; Richard Foree, Pres.; Cordell Johnson, V. Pres.; Harry Hammond, Treas. *Row 2:* James Thompson; Arturs Bekmanis; William Norris; Stanley Blackledge; James Granger; Thomas Colpetzer; James Brandt; Roger Gatlin. *Row 3:* Gale Eastwood; William Moody; Richard Harris; John Strohl; Burton Griner; John Welton; Richard Hills; Robert Broad; Bruce King. *Top Row:* David Orr; Carl Lehto; Dale Morse; James Easley; Allen Davis; Robert Able; Earl Cubitt; Norman Day; Nelson Jacobs.

Bottom Row: Cordell Johnson; Gale Eastwood, Treas.; Carl Gertz, V. Pres.; Thomas Colpetzer, Pres.; Leo Nothstine, Adv.; Richard Force; Richard Hills, Sec. *Top Row:* David Orr; Donald Williams; Janis Priede; Vilis Barevics; Bruce King; Allen Davis; Jerry Gilbert.

CHI EPSILON

Chi Epsilon, the national civil engineering honorary, strives to help its members understand the civil engineer's place in today's society and to further develop his abilities.

The primary purpose of this club is to honor any outstanding students enrolled in civil engineering. Eligibility standards require a student to be in the upper one-third of his junior or senior engineering class.

Chi Epsilon was organized on MSU's campus in 1952.

PI TAU SIGMA

Mechanical engineers in the top third of the junior and senior classes may become members of Pi Tau Sigma.

Each year the group gives the L. C. Miller Award to the outstanding sophomore engineering student, and last year it received the Engineering Exposition award for the best body design in a midget auto.

The MSU chapter also sponsors refresher courses for mechanical engineers preparing for the Michigan Registration Examination.

Bottom Row: John Engstrom; Robert Miller; Gene Bowling, Pres.; Elizabeth Buschlen, Sec.; Richard Moore, V. Pres.; Harlow Schwartz, Treas. *Row 2:* Hugh Myers; Donald McGrath; Daniel Ferguson; William Palme; William Singleton. *Top Row:* Michael Larson; Samuel Pruden; Larry Bos; Don Creyts Jr.; John Niehoff; James Ellis.

Bottom Row: Kurt Magee; Norman Auldrich; Gene Baker; William Douglas, Chf. Eng.; Gale Eastwood, Asst. Chief Eng.; John Welton, Sec.; James Granger; Robert Lafler. *Row 2:* Cordell Johnson; Arturs Bekmanis; Donald Anderson; Martin Schoneker; Daniel Ferguson; Alan Clemens; Delvin Jones; David Large; Kenneth Matteson. *Top Row:* Andris Liepins; John Thornton; Daniel Hefler Jr.; Joseph Hannah; James Robbins; Rodney Howell; Dale Morse; Marlyn Stroven.

SIGMA PHI DELTA

Engineering, whether it is mechanical, chemical, or electrical, has some characteristics common in all its applied fields. These charateristics bind all engineering students together in Sigma Phi Delta.

The organization schedules well-known guest speakers throughout the year. It also publicizes the *Spartan Engineer*, the journal for engineering students.

Outside the realm of engineering members participate in intramural football and softball.

TAU BETA PI

Scholastic achievement in engineering is recognized by membership in Tau Beta Pi, engineering honorary. Engineering majors in the top fifth of the senior class and the top eighth of the junior class are eligible.

Like the other engineering organizations, Tau Beta Pi plans and executes an exhibit for the annual Engineering Exposition. It also presents a special award in the form of a slide rule to the outstanding freshman in the field of engineering.

Bottom Row: Ian Ebert, Adv.; William Norris; Larry Gilson, Sec.; Jack Rink, Pres.; William Young, V. Pres.; John Engstrom; Gordon Edison, Treas.; Phillip Fife. *Row 2:* Donald McGrath; Hoy Chang; Gary Ash; George Maresco; John Richardson; Cliff Brunk; Vilis Barevics. *Row 3:* Paul Beukema; Harlow Schwartz; Francis Nagele; Daniel Ferguson; Robert Brocci; Thomas Davidson; Leonard Grantner; Galen Brown. *Top Row:* Edward Scharmer; Bruce Gilbert; Willard Matheison; Donald L'Amoureux, Jr., William McDermott; Don Creyts, Jr.; Kenneth Freeman; John Niehoff; Jerry Gilbert.

Bottom Row: Mary Griffin; Aamanda Mumma, Treas; Sally Miller, V. Pres.; Rosalind Mentzer, Adv.; Joan Harris, Pres.; Carol Graf, Sec.; Sharon Jackson. *Top Row:* Lynne Tellefson; Sharon Haptsell; Carolyn Golchert; Linda Bele; Sally Adams; Janice Miller; Mary Stephenson.

HOME ECONOMICS COUNCIL

A trip during winter term highlights the activities of the members of the home economics council. This year the group traveled to Chicago in February to attend a province workshop.

Other activities of the group include the child care center and catering service.

Presidents of the professional home economics clubs make up the membership of the group.

They participated in activities carnival and in "Who's Who and What's What" this year.

OMICRON NU

This spring Omicron Nu, the home economics honorary, celebrated its 51st anniversary on campus at MSU.

Juniors and seniors majoring in home economics, graduate students with a 3.5 all-university grade point average and faculty members are eligible for admission.

Recognition of scholarship, and leadership and research in the field of home economics is the object of the group.

Bottom Row: Beverly Klooster; Mary Garlick; Jo Kelsey; Sharon Fraser, Pres.; Lora Long, Sec.; Mary Zehner.

Bottom Row: Carol Michael; Shyam Lata; Joginder Anand, V. Pres.; Salil Das; Seshumani Krishna; Sheela Swarup; Shakuntala Bharadwaj. *Row 2:* Hari Singh; Nathalal Patel; Basava Raju; Puttaiah Basavaiya; Pushkar Ballaney; Jasvantrai Shah; N. K. Suryanarayanan. *Row 3:* Dakshina Lahiri; Anant Negandhi; Attru Chowdiah; Haribhajan Kocher; Hambir Phadtare; Kollamala Mathew; Chaitanya Swarup. *Row 4:* Dinkar Rane; Sudhakar Thorat; M. Bharadwaj; Sommath Chatterjee; Harish Mallik, Treas.; Narottam Jain. *Top Row:* Vijay Soi, Sec.; Bhupendra Shah; Piyush Sharma; Kumar Michael; Vi Thakkar; Prem Satsangi; Behram Irani; P. Pallempati.

INDIAN STUDENT ASSOC.

The promotion of better understanding among students from different parts of the world is one of the prime aims of the Indian Students Association. Originally intended as a social organization for Indian students, this club has extended its membership and activities to include any interested student.

INDONESIAN STUDENT CLUB

For students whose homes are halfway around the globe, home can be brought a little closer through membership in the Indonesian Students Association. Meeting with others from their homeland, discussing political problems of the area and working together on projects seems to ease the distance for students from Indonesia.

Bottom Row: Abazar Husein; Soehaedi Wiraatmadja, Treas.; Soekamardi, Pres.; Sutarno; Sjahfri Sikar, Sec.; Basoeki Soekanto.

Bottom Row: Ricardo Pascual Jr.; Jasvantrai Shah; Florangel Tandoc, Treas.; Benita Porter, V. Pres.; Michael Dmochowski, Adv.; Abraham Adedire, Pres.; Barbara Contino, Sec.; Huynhda Tran; Virgilio Mendoza. *Row 2:* Masabumi Tanabe; John Wingate; Helen Conner; Khin Yin; Wen Lin; Phyllis Clemensen; Le-Vinh Qui; Taye Afework; Maria Diamandopoulou. *Row 3:* Somnath Chatterjee; Bhupendra Shah; Anant Negandhi; Johnson Maduewesi; Sukehisa Nada; Wayne Harryman; Eunadee Kanjanasthiti; Dilip Ghosh; Harish Mallik. *Row 4:* Oscar Gimenez-Landinez; Piyush Sharma; Kollamala Mathew; Suppiah Sinnadurai; Narottam Jain; Abdullah Hassan; Jorn Kreke; Ram Misra; Aurelio Botero. *Top Row:* Arnold Hoffman; Marius Olf; Rosario Castro; Bachiller Catalan; Enrique Anduaga; German Arango; Robert Riggs; James Head; Orrin Watson.

INTERNATIONAL CLUB

People from the four corners of the earth are brought companionably together through International Club. This organization welcomes anybody into its membership, whether American or foreign student, and provides its members with the opportunity for a stimulating exchange of ideas and customs.

A constant line of projects and activities keeps members busy. The club sponors an annual international talent show, an international dinner, the exciting International festival, and the Cosmopolitan ball.

Bottom Row: Keun Youn, Sec.; Jeung Rhee, Adv.; Chan Kim, Pres.; Sook Saw; Dowon Hahn, Adv.; Chi H. Chyung, Adv. *Row 2:* Kunmo Chung; Sung Cho; Chi K. Chyung; Hi Park; Man Yoo. *Top Row:* Hyun Kim; Jun Cho; Jai Bai; Soon Bang, Treas.; Min Won.

KOREAN CLUB

What is the postage to Korea? A member of the Korean club, whose letters home must travel half way around the world, would be able to tell you.

They would also be willing to discuss any questions of international reference, as their charter proposes improving international understanding and promoting fellowship among Korean students.

The group received the first place award in the Variety show in 1959. They also participate in the International festival each year.

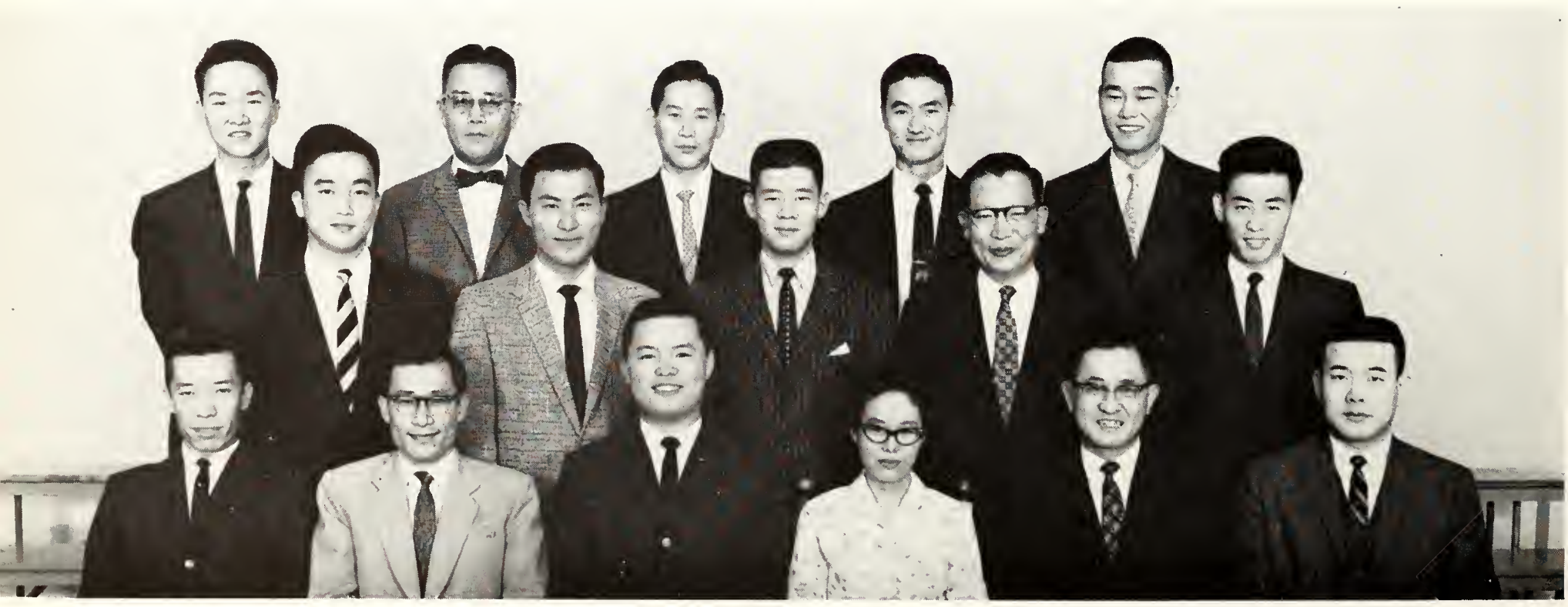

Bottom Row: Robert Cobb, Sec.-Treas.; Dr. Corliss Arnold, Adv.; Helen Lucas, V. Regent; Jeanette Spirk; Ray Stilwell; John Courter, Regent.

AMERICAN GUILD OF ORGANISTS

There are two requirements for membership in the American Guild of Organists: The ability to play the organ, and a sincere interest in church music. Those who meet the requirements reap great esthetic rewards from their membership in this organization.

The goals of the group are clearly formulated: to advance the cause of worthy sacred music, and to provide their members with an opportunity to discuss the professional aspects of their interest.

Members obtain experience through annual recitals.

MSU SYMPHONY ORCHESTRA

The MSU Symphony Orchestra, under the able direction of Dr. Hans Lampl, is dedicated to bringing the pleasures of good symphonic music to students and faculty of Michigan State.

A good understanding and appreciation of music, as well as proficiency in an instrument, is required for membership in the orchestra, determined by audition. The orchestra gives regular concerts in the Music auditorium and performs for numerous special campus events.

The highlights of the year for members of the symphony are the frequent field trips to schools and cities throughout the state. The orchestra also presents an annual all-university Christmas program.

Glee club members spend hours in rehearsal each week to polish their numbers for performance.

The Michigan State University Men's Glee club was organized in order to offer a place for its members to "sing for the sheer joy of singing" and to develop in its members and in its audiences a greater appreciation for music in its various aspects.

The Glee Club has sung for many conferences on our campus, including an appearance at State's first pep rally this fall. They have also made various tours about the state and country, this year travelling to New York and the upper peninsula of Michigan. These tours have earned the club a reputation for outstanding talent.

In addition to two free concerts each year for the student body, the Men's Glee club entertains at other University functions.

Selected on the basis of auditions, the Men's Glee Club is under the direction of Mr. Gordon Flood.

MSU MEN'S GLEE CLUB

Bottom Row: Willard Dugger; Gene Gillette; Howard Lyon; Gordon Flood; Scott Foster, Pres.; Lynville Taber, Sec.; Keith Hubbell; Robert Ravell, Treas. *Row 2:* Brian Deans; Frank Cookingham; Robin Widgery; David Heltsley; Alfred Johnson; Craig Hubbell; Norman Sahley. Row 3: John Karsten; George Steinmetz; Robert Piper; Patrick Oreson; Byron Swerdfeger; John Wills; Richard Knight; Robert Moe. *Row 4:* Richard Schloemer; Peter Bartels; Jeffrey Reed; Karl Magyar; David Dickinson; Thomas Clark; Clinton Bolton. *Row 5:* Jerry Fellows; Wayne Peterson; Gordon Galloway; John Tulloch; Larry Tarno; Gordon Nicholson; James Parker; David Graves. *Top Row:* Robert Balderston; Stuart Hodge; Carl Dunn; Stanley Challacombe; Chris Papadopoulos; James Howell; William Pieper; George Heprick.

Bottom Row: Kathleen Hanna; Glee Heiligtag; Mary Habel; Siri James; Linda Bair, See.; Sue Dinwiddie, Pres.; Virginia Mott-Smith, Treas.; Jean Nyeren; Sharon Hartsell; Carolyn Perdew; Mary Stephenson. *Row 2:* Betty Glazer, Faye Hutson; Rosemary Kenney, Mary Jaekson; Sonie Bosworth; Judith Siddons; Mary Elzinga; Janice Johnson; Pat Gillett; Olivia Seaburn. *Row 3:* Arlene Parlin; Evelyn Utting; Karen Engel; Alice Sheehan; Kay Carscallen; Naney Engel; Joyce Russell; Gail Lipson; Connie Kominiarek; Marcia White; Mary Scott. *Row 4:* Karol Kaweck; Carol Wallen; April McMahon; Geralyn Jameson; Shirley Hilliard; Eugenie Reasoner; Kaye Reed; Susan Hart; Karen Collins; Gloria Gibson. *Row 5:* Judy Ewald; Evangeline Moulas; Judith VanVliet; Ann Bailey; Elizabeth Gilbert; Judy Beissel; Diana Heller; Patricia Massler; Cynthia Gray; Marilyn Aitken; Marcia Dezwarte. *Top Row:* Susanne Ellington; Johnnella Lucas; Sue Elkins; Lorelei Exelby; Susan Neal; Mary Schneider; Judith Lowe; Sandra McKenzie; Sylvia Staples; Sandra Corp; Paula Johnston.

MSU WOMEN'S GLEE CLUB

A blending of 60 voices in beautiful melody – Women's Glee Club. The women in this organization are primarily concerned with expression through the medium of music, and with educational experience in group singing.

Women's Glee Club has many opportunities for public performance each year. The first performance takes place during fall term orientation week, when they sing at the annual AWS orientation program for new students.

They follow this up with a ceremonious Christmas Vespers Service in Alumni Chapel, where they present both instrumental and choral numbers.

The annual spring concert of Women's Glee Club features a musical format ranging from popular to strictly classical pieces. Shortly after the concert, the glee club leaves the campus for several days for a musical tour of Michigan cities and high schools.

The most enjoyable event of the year for the musical coeds is the annual spring visit to the Boys' Vocational School, where they present a short concert and then invite the boys to join them in singing rounds of music.

Musically talented women find expression by singing with the Women's Glee club.

Bottom Row: Aurelio Botero; Barbara Hendrickson; Ana Andino, V. Pres.; Carlos Teran, Adv.; Barbara Contino, Sec.; Jaime Valdes, Pres.; Charles Nordman. *Row 2:* Rosina Samaniego; Constance Kominiarek; Charlotte Pulick; Karen Weaver; Mary Dornan; Katherine Berg. *Top Row:* Thomas Kenney; Marjorie Sheldon; Bonnie Martin; Oscar Gimenez; Bachilleo Catalan; Jorge Franco; Evelyn Hutchinson.

SPANISH CLUB

An "Operation Friendship" committee to foster the unity between the Americas is one of the activities of the MSU Spanish Club. The members aim at increased understanding through an exchange of language, ideas, and customs.

Displaying enthusiasm in international activities, the Spanish club took the third place award in the 1960 International Festival. The club also participated in the Spanish Poetry Contest.

PI MU EPSILON

According to the members of Pi Mu Epsilon, the intricacies of numbers are not only fascinating but also challenging. Encouraging this interest and also rewarding high scholarship in the area of mathematics are the purposes of this honorary society.

Membership is determined by the individual's all university average and his average within the mathematics department. A 3.0 average in math courses is required. Enrollment in a 300-level math course is also a prerequisite for membership.

Bottom Row: Harold Hodge, Pres.; Frederick Gilman, V. Pres.; Douglas Ostien, Treas.; Donna Decker; Nancy Hogan; James Frame, Adv. *Top Row:* Merrit Mallory; Dean Luehrs; Rita Zemach; Stanly Steinberg; Merlin Wheeler; Don Creyts, Jr.; Peter Schaldenbrand.

Bottom Row: Alexey Anstoll; Gail Palenske; Igor Guro, V. Pres.; Eckehart Bandemehr, Pres.; Lieselotte Waldek; Nikolai Poltoratzky, Adv. *Row 2:* Margie LeCureaux; Charles Dobias; Donna Mitchell; Amy Burke; Leonhard Klimenko. *Top Row:* James Matteson; Ronald Kloet; Janice Davis; Lawrence Radick; Carl Wood; Richard Loomis.

RUSSIAN CLUB

Nyet! You do not have to speak Russian to be a member of the MSU Russian Club. All that is required is a desire for international understanding and an interest in the Russian culture.

The formation of Russian Club was indicative of the new emphasis on foreign language at MSU this year. A record number of students signed up for beginning Russian classes fall term.

The meetings of the club featured the works of such well-known figures as Tolstoy, Pavlov, and Pasternak.

TAU SIGMA

Tau Sigma honorary was organized on campus in 1923 for juniors in the colleges of Business and Public Service and Science and Arts carrying a 3.4 all-college average.

Tau Sigma awards a plaque to one freshman student from each of the two colleges represented. The award is based upon the highest point standing in the class.

Initiation takes place during a formal banquet meeting each spring term.

Bottom Row: Sharon Gaspeny; Mareia Mitchell; Robert Webb, V. Pres.; Frank DeFelice, Pres.; Elvira Whipple, Sec.; Julieanne Borromey, Treas.; Nancy Dike; Naney Armstrong. *Top Row:* Bryce Plapp; Elizabeth Woodward; Joyce Ross; Helen Arnold; Dianne Tillotson; Jeraldine Michaels; William Alldredge.

Bottom Row: Marjorie Ingram; Marilyn Hruby; Janet Depew, Sec.; Margaret Goodrich, Pres.; Judith Artley, V. Pres.; Louise Brockless, Treas.; Judith Kolm. *Top Row:* Judy Hedlund; Brenda Friedlund; Nancy Conant; Janice Ruppal; Lois Alexander; Carolie Pardonnet; Barbara Frank; Charlotte Michaels.

ALPHA DELTA THETA

Alpha Delta Theta was organized to unite women preparing for careers in medical technology and to achieve definite standards in this field. Raising the prestige of the medical technology students and inspiring members to individual effort are among its goals.

The group participates in activities of social and professional interest, including Activities Carnival, field trips, and service projects for Giltner Hall.

Alpha Delta Theta presents a service award each year to the member who has best served the organization.

PRE-MED SOCIETY

The members of the Pre-Medical Society are all united in their common goal, that of one day becoming M.D.'s. Open to both pre-med and pre-dent students, the club strives to acquaint the members with the principles of medicine and the medical profession.

One feature of the club is that they provide volunteer services to both the community as well as the campus in order to gain more practical experience in the field. Physicians and surgeons are often invited to speak.

Bottom Row: Cynthia Balfour; Phillip Parker, V. Pres.; Francis Darling; Walter Laidlaw, Pres. *Top Row:* Paul Ginther; Edwin Oscarson; Sigrid Heine; Marley Horton; John Lynch.

Bottom Row: Donald Sawyer; George Padgett; Barry Torine; Emerson Colby; Robert Holmes, Pres.; Karen Group, Sec.; Thomas Sawa, Treas.; Roger Prescott; Karen Prescott. *Row 2:* Ingram Fidler; Edward Scollon; Myron Marder; Charles Thrush; Alexander De Paoli; Marion Valerio; Cass Hoin; Gerald Ricketts; Gerald Fichtner. *Row 3:* Otis Patrick; Richard Updike; Walter Boyd; Ernest Benner; Richard Morrish; Ross Bowman; Stan Newman; William Eberhart; Charles Anderson. *Top Row:* Harry Etienne; Brian Coates; David Valerio; John Talsma; Edward Heffron; Bernard Brown; David Vitka; William McCallum; David Towar.

AVMA

The American Veterinary Medical Association claims a membership roll of ninety-five percent of the students enrolled in the college of Veterinary Medicine. This large membership provides the many students with more extensive material in their particular field.

This year the club sent a student representative to the American Veterinary Medical Association convention. The varied activities of this organization also include social functions. They sponsored a Medical Ball in conjunction with Alpha Delta Theta, the professional organization for women in medical technology.

Bottom Row: Irvin Levine; Richard Spike; Phyllis Johnson; Ann Lueas; David MacLean; Peggy Horn; Patricia Fales; Vaino Kemppainen; George Malarney. *Row 2:* Barry Fossett; Carl Oehling; Duane Schroeder; Judy Clark; Michael Place; Beverley Frommert; Charles Beeker; John Everts; Martin Martinsen. *Row 3:* Gordon Fish; Howard Pennington; Edward Fowler; Stephen Maloy; James Frederick; Paul Douglass; William Johansen; Thomas Barrett; Joseph Baillargeon. *Row 4:* Daniel Harrington; Edward Fitch; Arthur Hurvitz; Walter Brown; Richard Hillert; David Glover; Floyd Lindquist, Jr.; Imre Pagi; Edward Bush. *Row 5:* David Remondini; Donald DeYoung; Joseph Svoboda; Frederick Born; Michael Moline; Paul Blount; John Lund; Parth DeYoung; Robert Foley; Freeman Hayes. *Top Row:* George Ferguson; Thomas Shaw; Dennis Pinkston; William Freitag; Edward Liebler; Rodney Hammell; Roy Voeks; Anthony Voeks; William Hults; John Blair.

Bottom Row: Charles Guest; Donald Lunduall; David Harmon, Exec.; Rodney Evans, Commander; Donald McClure, Adv.; Fred Henninger; Robert Soutter; Paul Burbage. *Row 2:* Robert Neff; Robert Spencer; Stanley Hurston; Thomas Pyzyk; Ronald Holtz; Richard Beaudry; Paul Armour; William Voiers; John Lilley. *Top Row:* Robert Garvin, Jr.; John Gilg; Jerry Nye; Dennis Houdek; Bergen Bull; John Mooney; James Clary; Donald Miller.

ARNOLD AIR SOCIETY

Arnold Air Society tries to offer advanced Air Force cadets an opportunity to learn more about officer leadership training.

Each year they sponsor the Coronation Ball, a highlight dance of the fall season on campus. In the spring Arnold Air Society gives another dance, this time for the seniors and the newly commissioned officers.

This group also has charge of the election of AFROTC sponsors. These coeds serve the corps and are hostesses at official functions.

Bottom Row: Richard Woods; Joe Pope, Adv.; Gary Link, V. Pres.; Gideon Robarge, Pres.; Nancy Scott, Sec.-Treas.; L. Stinnett, Coach; Franz Stevens. *Row 2:* John Meyer; Judy Purdy; Robert Moody, Adv.; Judith Dow; Harriet Baskerville; Jean Jackle; Harry Lydick. *Top Row:* Duane Stout; Tom Bushong; Gary Gustafson; Douglas Meyers; Carol Jenks; Jim Downs; Stephen Budrus.

MSU RIFLE CLUB

The promotion of civilian marksmanship is the aim of the MSU Rifle club. The members feel that many civilians, both men and women, can benefit from knowledge of the safe use of firearms.

In keeping with this aim, the Rifle club presents two awards yearly: one each to the top man and woman sharpshooters in the club.

The Rifle club, which separated from pistol club and formed a separate organization in 1953, holds target shooting practice in Demonstration hall.

Bottom Row: Melvyn Klusky; Earl Cheal; Arlen Becker; Kenneth Gregory, Commander; James Wells; Gerald Medler; Dal Harris; Jerry Morford. *Row 2:* Rex Powell; King Nunn; Ronald Reynolds; Richard Giliberto; Frank McCanham; Clyde Walker; Glen Ziegler. *Row 3:* Matthew Spiro; Richard Sinclair; Terence McEvoy; Donald Bristol; David Twining; Paul Bergdolt; Robert Frizzo. *Row 4:* Keith Hess; Ronald Mellish; Charles Dean; James Spackman; Allan Grenadier; Gerald Clark; Daniel Inglis. *Top Row:* William McInnis; Arthur Scheer Jr.; James Griffiths; Jon Ritchey; Michael Amrhein; Alex Smith; William Guhl.

PERSHING RIFLES

Acting as a receiving group for all visiting ROTC inspectors is one function of the Pershing Rifles. It is also their duty to act as an honor guard at the presentation of the corps sponsors at the Coronation Ball in the fall, at various spring parades and at commencement.

The members, who belong to the National Society of Pershing Rifles, Company L-3 must have an ROTC three point average for membership. This drill team can be seen in halftime shows at basketball games.

SCABBARD AND BLADE

Scabbard and Blade, the national military society, was organized to promote better relations between the military service and the civilian population. They try to give accurate information about the military requirements of the United States.

This group actively participates in the rifle league and national rifle and pistol matches. The members can be seen assisting each term in campus blood drives.

Bottom Row: Alan Arcuri; Carl Anderson, V. Pres.; Albert Grazioli, Adv.; Thomas Riley, Pres.; Gerald Smith, Treas.; Nick Azelborn, Sec. *Row 2:* Charles Greenwell; James Van Stee; Edward Hecht; James Thomas; Richard Silverman; John Couch. *Top Row:* John Glynn; Robert Sharer; Richard Nelson; Ernest Beeking; Richard Schmidt; James Aitken.

Bottom Row: Kay Susan; Judith Phillips; Mary Worsfold, V. Pres.; Gretchen Lechner, Pres.; Arlene Wierman, Sec.; Mary Stewart, Treas.; Bonnie Blackport. *Row 2:* Corinna Cooper; Karen Luedtke; Bonnie Voiers; Patricia Polzin; May Carey; Sally Parent. *Top Row:* Mary Page; Lou Gregor; Carol Reighard; Jean Bastable; Judy Witucki; Caryl Williamson; Nancy Hotneier.

GREEN SPLASH

The annual lavish water show is produced by members of MSU's mermaid group, Green Splash. Cries of "Westward H_2O" set theme for last year's show.

A senior life saving certificate, an all-college 2.0, and a high degree of skill in the water are requirements for admission to Green Splash. The women who attain membership then take part in intercollegiate synchronized swimming meets, intramural competition, and the annual water show. Badges, pins, and a trophy are given to each year's outstanding members.

SAILING CLUB

During spring term registration, you undoubtedly noticed a big boat sitting in the middle of the hall. If you happened to be on or about Lake Lansing spring term, you might also have noticed that same boat skimming over the waves, with the proud and exuberant members of Sailing Club manning the craft.

The MSU Sailing Club represents MSU in all sailing regattas in the Big 10. The club owns property and boats on Lake Lansing, to which the members flock during spare moments. Anyone interested is welcome to join the club and learn and enjoy the sport of sailing.

Bottom Row: Judy Haase; Ellen Hill; Gerald Walker, Commodore; Debby Baker; Barbara Miller. *Top Row:* Robert Martens; James McNiff, V. Commodore; Margie Bauman; David Davies; Al Kranz.

Bottom Row: Jean McIntyre, Adv.; Sharon Sandborn; Edith Rosevelt, Treas.; David Orr, Pres.; John Kemppainen, V. Pres.; Patricia Guilday, Sec.; Joel Wineman; Anna Ganung, Adv. *Row 2:* Sharlene Tator; Sharron Brindley; Dottie Tenniswood; Loreen Kowalk; Mary LaGore; Patricia Sponenburg; Nancy Thrasher; Irene Wood; Betty Laws. *Row 3:* Carol Lee Rothrock; Loural Hoyt; Gerry Hinkley; Jean Benson; Annette Hersey; Virginia VanPopering; Phyllis Pearson; Maryann Bamber. *Row 4:* Norma Bakeman; Joseph Orr; Caroline Moore; Diane Favreau; Roylyn Voss; Harold Kay; Virginia Dallmann; John Wanamaker. *Row 5:* William Hahn; Dennis Hamann; Marilyn Bonathan; John Pearce; Kenneth Waite; John Milligan; Robert Morford; Donald Morrison. *Top Row:* Robert Reiman; Thomas Burt; Gary Rundquist; Kenneth Wimmer; Jann Strouse; Arthur Irish; Richard Johnson; Jerome Gelock.

PROMENADERS

"Swing your partner," sings the caller, and the Promenaders begin another gay evening of dance.

The only requirements for membership in Promenaders are an interest and an average ability in folk dancing. The group has a lot of fun, and in the process preserves and promotes square and folk dancing. The group also promotes good public relations for the university through demonstrations.

WAA BOARD

For the sports-minded coed, participation in the Women's Athletic Association is a must. This group plans a full program of activities for women, including volleyball, swimming, bowling, tennis and golf.

These activities are sponsored and directed by the WAA Board. Board members are chosen by the previous year's members on the basis of petitions submitted.

The Board awards letters on a point basis to individuals excelling in sports.

Bottom Row: Judith Byington; Harriett Graham; Sandra Shaw; Nancy Gummow; Denise Healy. *Top Row:* Jane Vandenburg; Helen Hughes; Kathleen Miller; Marilyn Feher, V. Pres.; Judith Dow; Jane Wackerbarth.

Religion

Student religious groups, such as the Baptist Student Fellowship, often hold study meetings and religious presentations.

Weekly meetings featuring discussions, lectures, dramatic worship and music highlighted the activities of the American Baptist Student Fellowship. This active religious group is dedicated to providing MSU with opportunities for Christian fellowship, training and service.

This spring the Baptist Student Center was opened to provide lounge, dining and recreational facilities for the group. The new center allowed a considerable diversification of activities for the Baptist students on campus.

BAPTIST STUDENT FELLOWSHIP

Bottom Row: Rev. James Didier; Marcia Soules, Sec.; David Betz, Pres.; Thelma Soules, V. Pres.; Daryl Richmond, Treas.; Harry Selleck. *Row 2:* Caroline Moore; Edward Allis; Beola Tatum; Richard Dayhoff; Karol Kaweek; Lois Sanders. *Top Row:* Bruce Ely; David Boley; Ross Efting; Alan Gray; Wendell Clark; Harold Tatum.

Bottom Row: Fran Sherwin; Marjorie Finn; Carol Lewis, Sec.; Stanley Goldsmith, Pres.; Abraham Zemach, Rabbi-Adv.; William Cohen, V. Pres.; Chelle Adelson, Treas.; Mickey Portnoy. *Row 2:* William Hirsh; Anita Austin; Stefany Goldstein; Arlene Surath; Victoria Beal; Deboray Chernoff; Dale Schover; Ronald Gish. *Top Row:* Richard Heller; Michael Barbour; Jerome Cohen; Theodore Robinson; David Cuttner; Ian Polow; Jay Levy; Leslie Simon.

B'NAI B'RITH

The B'nai B'rith Hillel Foundation is devoted to cultural, religious, social and counseling activities among Jewish university students. The regular Hillel program includes religious services on the Sabbath and holidays, as well as forums, discussion and study groups.

Famous Biblical and historical events are celebrated through such ceremonies as the Passover Seder and the Purim "Hillel'z-a-Poppin" affair.

Hillel also sponsors the interfaith supper, athletic tournaments, folk dance groups and the Film Festival.

CANTERBURY CLUB

Members of Canterbury Club for Episcopalian students were kept busy this year with everything from religious retreats to a pancake supper on Shrove Tuesday.

In November the group traveled to Wesley Woods for their fall retreat. Later they participated in the State Canterbury Club conference at Saline Valley Farms.

The group's program for the year included regular discussions and visiting speakers. The Right Reverend Robert DeWitt, Suffragan Bishop of Michigan, was the featured speaker of the year.

Bottom Row: Rev. John Porter, Adv.; Margaret Hughes; Lyle Collier, Sec.; Bruce Campbell, Pres.; Wade Leonard, Treas.; Alan Kirton, V. Pres.; The Rev. Henry Fukui, Adv. *Row 2:* Nancy Aylesworth; Sharon Sullivan; Patrick Eggleston; Garry Geerlings; Rae Ramsey; Judith Boyer; Susan Follett. *Top Row:* Frank Clark; Karen Knudstrup; Carol Corner; Susan Lundberg; Calmia Clark; George Boughton; George Eickwort.

Bottom Row: Gwen McCormick; Dean Johnson; Suzanne Travers; Larry Backus, Pres.; Floyd Windal, Adv.; Holly Gerbing, Sec.; Henry Taylor, Treas.; James Hull, V. Pres. *Row 2:* Anne Robinson; Sandra Mangol; Virginia Schramm; Barbara Wolterding; Carolyn Connelly; June Wilson; Liana Keegan; Suzanne Schwartz; Barbara Gibson. *Row 3:* Frederick Bruflodt; Janet Fay; Camille Hastings; Lyn Blake; Jeanette Swift; Beverly Hull; Robin Widgery; David Holt. *Row 4:* Diane Cook; Richard Weaver; Donald McFarlane; Asceneth Hall; Norman Brumm; Marylee Payne; Melanie Bach; Kenneth Knight. *Row 5:* Thomas Thomas; Thomas Bissell; Marcia Wiegand; Thomas Palmer; Toni Graves; Richard Force; Charlene Carr; Kenneth Kelsey. *Top Row:* Robert Reiman; Robert Wexler; James Eubank; Don Cashe; Brent Nettle; David Connolley; Douglas Orput; Carl Wood.

CHRISTIAN SCIENCE ORGANIZATION

Uniting Christian Scientists at MSU and correcting erroneous impressions concerning the ideas of the Christian Science religion are the man purposes of the Chrstan Science Organization.

To promote this purpose, the group holds weekly testimonial meetings, and sponsors two lectures a year by well known Christian Science leaders of the U. S.

CHRISTIAN STUDENT FOUNDATION

Protestants of any denomination are eligible for membership in the Christian Student Foundation. This group has as its purpose the furthering of Christian principles among all students on campus.

On each term's agenda is a religious retreat, as well as regular weekly programs which consist of lectures, discussions and worship services.

Bottom Row: Patricia Worthen; Sandra Lipke; Gale Akins; Mary Huey, Sec.; Joseph Porter, Pastor; Jerome Hutchinson, Pres.; Marcia Shepherd; Bonnie Bauman; Ellen Steffens. *Row 2:* Roberta Parker; Jason White; Diane Sudora; Natalie Mamchur; Ann Fleming; Joan Smith; James Baker; Hugh Andrews; Fame Betz. *Top Row:* Larry Hirschman; Barry Miller; Lynne Fenton; Donald Stephen; Margie Busman; Mariel Graper; Phyllis Stapleton; Earl Dailey; Frank Morris.

Bottom Row: Paul Johnson, Adv.; Emily Tucker; Frank Miller; Mary Jones, Sec.-Treas.; John Morrison, Pres.; Linda Bair, V. Pres.; Deonne Orvis; Elizabeth Pryor, Adv. *Top Row:* Kaile Bishop; Donald Nugent; Lynn Foxworthy; Marcia Mattson; Laura Sweany; Roderick Wilson; Robert Ho; Karen Henrickson.

DISCIPLE STUDENT FELLOWSHIP

The purpose of Disciple Student Fellowship, an interdenominational student group, is to unite Christian students in spiritual growth and to provide them a contact with other off-campus Christian organizations.

The aims of the religious group are carried out through regular study, worship and discussion meetings, as well as informal social activities.

GAMMA DELTA

A religious organization for Lutheran students, Gamma Delta is active in many worthwhile service and religious activities. One of the group's main projects is to raise money for international Lutheran missionaries.

Gamma Delta annually sends delegates to a Lutheran winter camp, and annually the delegates return with honors and awards given to the group for their activities.

Regular discussions, vesper services, retreats and parties keep the members busy.

Bottom Row: Marilyn Linsenmann; Ingrid Wagner; Teckla Mueller; Rev. William Britton, Adv.; Larry Karsten, Pres.; Duane Massoll, V. Pres.; Janet Miller, Sec.; Barbara Kittelberger; Kenlyn Webster. *Row 2:* Larry Wondero; Barbara Biebrich; Elaine Rosko; Sally Morenz; Janet Pietkiewicz; Jerilyn Snow; Susan Hanson; Marlene Koenigshof; Harriet Smith. *Row 3:* Carol Wiedenhoefer; Marion Schaefer; Joan Bobcean; Barbara Mortimer; Mary Schatzline; Patricia Talsma; Elaine Peterson; Margo Pasch; Barbara Schomberg. *Row 4:* Lloyd Schlicker; Jack Lohrentz; Don Holzhei; Frederic Krage; John Wanamaker; Arlen Becker; Paul Bergdolt; Gerald Witte; David Carpenter. *Top Row:* Arlen Schluckebier; Thomas Gihring; Harvey Sellner; Wilmar Bergdolt; Oyars Balcers; Kenneth Washington; John Talsma; John Heideman; Wayne Wolfrom.

Bottom Row: Dimitri Dines; Dorothy Lovchuk; Cathy Yeotis; Guy Lambard; Patricia Kluchaniuk; Joan Dines, Sec.; Italo Scanga. *Top Row:* Chris Papadopoulos; Alexander Valcanoff; Nicholas Limber; Evangeline Moulas; George DemetraKopoulos, V. Pres.; Robert Fadel, Treas.; Daniel Popoff; Father Francis Donahue, Chaplain.

PAN-ORTHODOX ASSOCIATION

The strengthening of religious, social and educational maturity among Eastern Orthodox students is the prime purpose of the Pan-Orthodox Association. Open to all members of the Eastern Orthodox church, the religious club sponsors retreats, services, concerts and lectures.

An important activity of the group is assisting students from foreign nations in becoming oriented to American social and religious customs.

SPARTAN CHRISTIAN FELLOWSHIP

A non-denominational religious organization, Spartan Christian Fellowship attempts to forward Christian principles through prayer, Bible studies and discussions.

Social activities of the group center around Bethel Manor, Christian living unit, where discussions, banquets and informal social gatherings are held.

Bottom Row: Kay Scates; Carole VandenHoek; Sharon Wells; Clinton Bolton, Treas; Linda Woodrick, Sec.; Dr. C. Cleon Morrill, Adv.; Wayne Peterson, Pres.; Junotte Tally, V. Pres.; Harriet Wheelock; Miriam Forbes; Irene Mann. *Row 2:* Joanna Evers; Kay Zimmerman; Judy Bauer; Gale Bloom; Judy Gunn; Linda Hassenzahl; Larry Toman; Nancy Lombard; Arlene Parlin; Barbara Wallis; July Pohl. *Row 3:* James Kernohan; Paul Eshleman; Bethel Luce; Marilyn Mitchell; Mabell Harmon; Suzanne Newman; Sandra Piersma; Diane Terry; Mary Moran; John Adams; Carol Thuston. *Row 4:* Dennis Morrill; Harold Polk, Jr.; Robert Pike; Charlene Graves; Jeanette Sprik; Linda Wilt; Peggy Dixon; Gary Bence; Shirley Beard; Clyde Sundquist; John Palmer. *Row 5:* George Klein; Roger Marks; Steven Barnum; Albert Pender; Wayne Cheyne; Robert Mickelson; Ken Arpin; Ethan Rogers; Gerald Rose; Paul Hackett; Ronald Runyon. *Top Row:* Jerry Gilbert; Douglas Gilbert; Merrill Spencer; Paul Rowgo; Jerry Dyke; Robert James; Alvin Vissers; Eldon Howard; Nelson Hart; Duane Coolman.

Bottom Row: Rev. Robert Kavanaugh, Pastor; Judith Brundage; Judith Weslow, Sec.; Patricia Turner, Sec.; Michael Gilhool, Pres.; Pauline Pierini, V. Pres.; Mary Paul; Sonie Bosworth; Rev. Thomas McDevitt, Asst. Pastor. *Row 2:* Justine Pawielski; Mary Carmichael; Charlotte Pulick; Rosemary Kenney; Sylvia Sekeres; Carole Frink; Joanne Ligozio; Carolynn Browning. *Row 3:* Janet Cable; Patricia Knapp; Elizabeth Broucek; Marlene Kustusch; Mary Uhlmann; Barbara Contino; Diana Heller; Maryann Opas; Carol Vogt. *Row 4:* Jerry Solloway; Gloria Reasor; Shirley Merrifield; Regina Chojnowski; Donna Iafrate; Carole Nicholson; Patricia Lukonski; Robert Spencer. *Row 5:* Patrick Muldon; Richard Loomis; Robert Schmidt; George Hill; Charles Jaeger; Robert Soule; Richard Woods; John Anderla; Dwight Menard. *Top Row:* Gregory Hudak; Stephen Budrus; James Downs; Daniel Hill; John Birganti; Alfred Opas; George Miller; Leo Sarto; David Tykocki; Peter Schaldenbrand.

CATHOLIC STUDENT ORGANIZATION

The purpose of the Catholic Student Organization is to mold Catholic students into a common united group through social, academic and religious activities.

In keeping with this aim, the CSO held non-credit religion classes and daily religious services for its members at the Catholic Student Center.

Friday night movies and Saturday nght dances were a regular part of the schedules for CSO members, and few missed the annual semi-formal Cardinal Ball.

"Operation Understanding," a winter term project of CSO, brought various campus religious groups together with the purpose of increasing understanding.

The group centers its activities around the modern new center, located centrally on M.A.C. avenue. Daily and Sunday services are held for Roman Catholic students in St. John's church, and the adjoining student center is available for social and informal religious activities.

Three priests are in residence at St. John's to assist students at any time.

Informal coffee hours bring CSO members together for discussion and socializing.

Bottom Row: Larry Toman; Judy Gunn; Junotte Tally; Linda Olson, V. Pres.; Rev. Eugene Williams, Adv.; Miriam Forbes, Sec.; Sharon Wells; Carole Vanden Hoek. *Row 2:* Paul Eshleman; Sandra Piersma; Joanna Evers; Mabell Harmon; Suzanne Newman; Barbara Wallis; Kayle Zimmerman; Shirley Beard; John Adams. *Row 3:* Clinton Bolton; Clyde Sundquist; Robert Pike; Jeanette Sprik; James Kernohan; Peggy Dixon; Harold Polk, Jr.; Dennis Morrill. *Top Row:* Jerry Gilbert; Wayne Peterson; Robert James; Albert Pender; Paul Hackett; Ronald Runyon; Merrill Spencer; Duane Coolman.

TRINITY COLLEGIATE FELLOWSHIP

Regular Bible study and prayer meetings are sponsored by the Trinity Collegiate Fellowship with the purpose of strengthening the spiritual life of students.

This non-denominational Christian group meets in the Trinity church every Sunday evening for buffet supper, devotional services, and various social activities such as films, group sings and discussions.

WESLEY FOUNDATION

Methodist students on campus find the activities of the Wesley Foundation interesting, informative and educational. Most of the group's activities are held at the new and modern center on Harrison road.

A spring term field trip to Washington D.C. was the high point of the year for 31 Wesley members. The members were also kept busy with Wednesday morning communion breakfasts and forum meetings every Sunday.

Bottom Row: Margo Nelson; Linda Flessner; Judy Ransom; George Jordan, Adv.; Wayne Williams, Pres.; Dick Hardin, Treas.; William Brewer, V. Pres. *Row 2:* Madeleine Rappe; Doris Mangum; Jean Bower; Patricia Boyne; Dawn Hay; Helen Richardson; Carole Armstrong; Ann Milford. *Row 3:* Judy Tarrant; Sue Torrey; Carole Boyer; Linda Herflicker; Deloris Baird; Carole Gundersen; Barbara Boyer; Joyce Tarrant. *Row 4:* Lorelei Exelby; Shirley Moore; Sarah Vaughn; Suzanne Shipley; Jane VanderVeen; Phillenore Drummond; Ann Berry; Linda Brody. *Row 5:* Ferdinand Thar; Bonnie Pollock; Priscilla Bidwell; Mary Bowlus; Margaret Lipperd; Tilda Norberg; Norma Bakeman; Nelson Simkins. *Top Row:* John Vondruska; Bill Coté; Robert Thaler; Clifford Rice; Robert Menzies; Calvin Lamoreaux; Michael Cluff.

Service groups specialize in serving the university in many ways. Alpha Phi Omega places signs such as these on campus lawns each spring.

Social and Service

"Let's beat the champs," was the slogan of Alpha Phi Omega during the fall term blood drive which they sponsored. Their goal was to meet the challenge set them by the inmates of Jackson Prison, the world's champion blood donors. Although MSU fell short of the goal, the blood drive was highly successful, due to the famous hard work and spirit of Alpha Phi Omega.

This men's service organization, consisting of former Boy Scouts, also assists during registration, ushers at campus activities, acts as guides for visitors and new students, and works with Boy Scout troops.

ALPHA PHI OMEGA

Bottom Row: James Hutchinson; Robert White; Maurice Oberg, Treas.; Harry Olsen, Pres.; Richard Smith, V. Pres.; John Hartman; Harry Barnett, Adv. *Row 2:* Ronald Fleenor; Robert Blechner; Patrick Siemon; Frazier Alexander; Ronald Tipton; Charles Day; Jerry Spangler; Clifford Ricc. *Top Row:* Alan Wakenhut; Bruce Parrish; Robert Drummond; Eldon Howard; David Berley; George Eickwort; David Galvin; David Martens.

Bottom Row: Thomas Churilla; Ronald Gach; David Stein; Stuart Rubin; Phillip Klopfenstein; Robert Dewey; Albert VanPelt; Bartley Walsh. *Row 2:* Richard Schlosser; Gerald Bouck; Roger Bailey; Larry Oliver; Warne Todd; Michael Madigan; Robert Brune; Howard Gates. *Row 3:* Werner Geiger; Richard Zabonick; Ronald Mallek; Edvard Lueck; Charles Zboril; Ronald Peterson; James Salmon; Bruce Douglas. *Row 4:* Richard Dalzell; William Proulz; Dennis Howell; Otwell Derr; Stephen Gill; Thomas Roberts; Andrew Wadaga. *Top Row:* Donald Johnson; Curtis Maki; Hugh Johnson; James Wyngarden; Neil Bridge, Jr.; Stanley Greene; Wayne Hopfensperger; William Dorn.

MSU VETERANS' ASSOCIATION

The Two Point Dinner begun by the MSU Veterans Association several years ago seems on its way to becoming an established tradition at State. At this dinner, open to all students with a 2.0 average or better, an outstanding faculty member and student are presented with a certificate of honor. Gov. John B. Swainson spoke at the spring affair.

If you attended any football games last fall, you could not have missed the huge white sheet raised over the heads of a group in the stands. The sheet carried the picture of the infamous duck, symbol of the MSU Vets. Most likely this was also the section from which the loudest cheers were issuing.

The Veterans' Association annually throws a Santa Claus party for its members. With the usual enthusiasm of these campus doers, they join little league baseball players in an annual car wash.

Bottom Row: Elmer Simons; Nancy Langin, Sec.; James Day, V. Pres.; Stan Kazul, Pres.; William Faunce, Adv.; Richard Trombley, Treas.; John Laurence; John Pakozdi. *Row 2:* Donald Schafer; Edwin Hubbard; Jack Moffett; Hiel Hicks; Roger Cline; Bruce Goodburne; Harvey Rutenberg; Richard Carson; David Bacon. *Row 3:* Ralph Griffith; Kenneth Maraj; John Andersen; Kenneth Kramlich; Wilbert Janoschka; Larry Jeschke; Howard Whelan; Norman Lawrence; Francis Wyborski. *Row 4:* Wayne Jensen; Richard Stevens; Delbert Schroff; John Weitzel; Harry White; Chris Ciampaglia; Harvey Mieske; Daniel Brazil. *Row 5:* John Belleghem; Max Snyder; Richard Miller; Edwin Kent; Robert Cook; Charles Powers; John Robson; Charles Lancour. *Top Row:* Thomas Burt; Robert Rorich; Paul Dahlman; Arthur Howard, Jr.

Bottom Row: Treva Hines; Martha Vreeland; Mary Potter, Sec.; Hilda Danilowicz, Pres.; Sandra Nicoll, Treas.; Camille Lawless; Lou Ritchie, Adv. *Row 2:* Judith Laing; Patricia Rogers; Martha Yunker; Karen Moore; Jenice Bigbee; Patricia Rosenberg; Carolyn Drake; Patricia Morrison. *Top Row:* Shirley Burkitt; Laura Crockett; Jo DeMartino; Jane Gardner; Pat Papenmeier; Susan Morrison; Mary Wall; Joan Douglas.

SPARTAN WIVES

For the wives of married students, Spartan Wives is just the ticket. It provides recreation and education for its members through talks, discussions and lessons in bridge and various sports. This year Mrs. G. Mennen Williams was one of the group's speakers.

The wives help the Ingham county TB society with TB chest X-rays. They also sponsor a Christmas party for underprivileged children.

SPARTAN WOMEN'S LEAGUE

A friendly welcome to campus is extended to new faculty members by the teams of Spartan Hi-Wagon, sponsored and organized by Spartan Women's League.

This women's service organization also joins with other women's groups in sponsoring Spinster Spin, and with Alpha Phi Omega service honorary in sponsoring the spring term blood drive.

Spartan Women's League aids transfer students by presenting Koffee Kapers for the new students.

Bottom Row: Jeanne Bunten; Annette Hawes; Judith Fedorinchik, Treas.; Dolores Hughes, Pres.; Sherry Wiesen, V. Pres.; Mary McLauchlin, Sec.; Katherine Berg; Elizabeth Clabuesch. *Row 2:* Lorna Horrom; Bette MacLachlan; Bonnie Blankenburg; Sylvia Sekeres; Deborah Chernoff; Mina Gold; Diane Miller. *Row 3:* Mary Peterson; Patricia Knapp; Boneita Atkins; Janet Perry; Diana Heller; Pauline Reese; Sharon Bartels; Penelope Larsson. *Top Row:* Carolyn Kuyper; Barbara Kirk; Phyllis MacLeod; Beverly Edmunds; Patricia Lukomski; Karen Anderson; Anita McClellan; Cecelia Dzurella.

Frosh - Soph Council member Judy Hoffman pitched in with the pepperoni as the Council migrated to Coral Gables to make and deliver pizza during Pizza Week.

Room 338 of Student Services is the familiar location of all women's service groups.

Spartan governing and coordinating groups serve widely diversified areas of student life. Elected and appointed student leaders in many groups, ranging from those of campus-wide influence to those with more specialized control, share a common interest in being of service to fellow students. . . .

Student Services

Volverine Editor Jane Denison and Associate Editor Anson ovellette coordinated efforts of their extensive staff in com-ling the story of the year.

Bottom Row: Jane Denison; Suzann Price; Dr. Fred Siebert, Chrm.; James Denison. *Top Row:* Daniel Riedel; Tom King; William McIlrath, Sec.; Dr. Leland Dean.

BOARD OF PUBLICATIONS

The main decision making body regarding supervision of student publications is the MSU Board of Student Publications. The board is made up of publications editors, the director of publications, one AUSG representative and various administrative officials.

The board selects and formally appoints the editors and business managers of the student newspaper and yearbook, and the special interest magazines.

STATE NEWS EDITORIAL

A willingness to brave any and all dangers to get a story characterizes the editorial staff of the Michigan State News. This trait brings both commendations and condemnations from readers.

Only staffers actually realize the effort that goes into each daily issue of the State News. Confusion reigns supreme as the paper is slowly but surely fitted together. Circles under the eyes are a common characteristic of all the night editors.

Bottom Row: Cathie Mahoney; Benjamin Burns, Sports Ed.; Suzanne Price, Ed.-in-Chief; Robert Chamberlain, City Ed.; Linda Lotridge, News Ed.; William Myers. *Top Row:* Paul Butler; William Royce, Photo Ed.; Jess Maxwell, Feature Ed.; Patricia McCarty; John Schneider.

ttom Row: Gerald Lundy; Albert Ferdi, Adv. Mgr.; Anita Mc-ellan, Church Mgr.; Charles Shemely, Sales Mgr.; Larry Walker, count Exec.

TATE NEWS ADVERTISING

At times the necessity for money overwhelms the ate News. Outside of the paper's printing its own olding currency", the advertising staff manages the fi-ncial apparatus.

Staff members convince local businesses of the ad-ntages of placing ads in the newspaper. Also they cure advertisements from national businesses and or-nize the campus classified section. All these adver-ements are arranged and proofread before being inted in the paper.

STATE NEWS CIRCULATION

The unsung heroes of the Michigan State News are the individuals comprising the circulation staff. The buzz of the alarm clock at 5:30 a.m. starts them off every morning as they deliver the newspaper to living units and campus buildings and offices.

In addition to circulating 19,100 papers daily, the staff mails copies to subscribers and advertisers. Another function of circulation is to keep the files of back issues of the State News up-to-date.

Bottom Row: Robert Young; James Sheltraw; Paul Lesher, Circulation Direct.; Judith Duncan; Timothy Moore; Michael Doyle; Michael Makinen.

Bottom Row: Anson Lovellette, Assoc. Ed.; Judith Howard; Valerie Fitz, Index Ed.; Katherine Steger; Jane Denison, Editor. *Top Row:* Katherine Ziegel, Senior Ed.; Judy Derby, Organizations Ed.; Carole Burke; Carol Johnson; Sally Ward; Richard Bird.

WOLVERINE EDITORIAL STAFF

Wolverine staffers discovered this year that a "year" book actually requires more than fourteen months of concentrated effort to make beginning dreams a hard-covered reality.

Beginning in April, 1960, feverish efforts to cover the campus in words and pictures got under way.

By June, 1961, frazzled nerves and worn typewriter ribbons were all that remained as a tribute to the final press deadline that had wonderously been met.

WOLVERINE BUSINESS STAFF

The queer-looking bird appearing all over campus proclaimed the motto of the 1961 Wolverine business staff: "Hudda! Buy your Wolverine."

Promoting sales of the yearbook is a significant part of the responsibilities facing the business manager and his staff. Also keeping the books straight, ordering supplies, and signing picture contracts manage to create a continual buzz of activity in the office.

Bottom Row: Susan Stealy, Treas.; Wayne Parsons, Sales Mgr.; Mary Eustis, Office Mgr.; Larry Lindsley, Bus. Mgr.; Judy Derby, Organizations Ed.; Neil Georgi, Promotions Mgr.; Karen Draper, Personnel Mgr.; Sally Ward, Organizations Ed. *Row 2:* Carol Johnson; Marilyn Peterson; Polly Greiner; Judy Moeckel; Margo Nelson; Deborah Chernoff; Anita Austin; Londa Hodges; Freda Findlay. *Row 3:* Linda Bele; Nancy Cracknell; Karen Mitchell; Sharon Georgi; Beverly Nimeth; Ruth Riley; Carole Boyer; Paula Hannah. *Row 4:* Garnet Veld; Jeanette Piksa; Daniel Kasprzyk; Patricia McMahon; Pamela Peters; Patricia Dypold; Minna Reidel; Margaret Lipperd. *Top Row:* Dale Thompson; Bonnie Pollock; Linda Christensen; Arthur Vine; Judy Tambornini; Leona Lubieniecki; Janet Weber; Bette Argo.

The MSU Veterinarian moved into new offices this ear on Pub Row. They took up new and more spacious iarters in the former Spartan office.

From this new station, they published three issues of eterinary news designed to keep all vet. med. students vare of recent developments in the field. All staff embers are students in good standing in the College of eterinary Medicine and members of the American Vet- inary Medical Association.

Aside from this serious duty, staffers spent time polish- g up their Oilcan Award which they retired perma- ently after winning it for the third consecutive year. ne award is presented to the publication presenting the ost clever and original skit at the Publications Banquet May.

Co-editors Edward Williams, James O'Brien and George Padgett of the MSU Veterinarian poured over material submitted to them for each issue.

MSU VETERINARIAN

ttom Row: Gordon Johnson; Alfred Buehner; Donald Sawyer; eorge Padgett, Editor; James O'Brien, Editor; Alexander De- oli; Edward Foster; Wilfred Gagne. *Top Row:* Charles Thrush; John Talsma; Edward Heffron; Stanley Newman; Otis Patrick; Gerald Fichtner; Charles Anderson; Donald Smith.

Bottom Row: Paul Butler, Copy Ed.; Roberta Huffmaster; Regis Pilarski, Ed.; Jeannette McClees; George Foley; Thomas Farrell, Adv. *Top Row:* Charles Church; Denton McGrady, Adv.; Donald Anderson, Bus. Mgr.; Arturs Bekmanis, Promotion Mgr.; Kenneth Lesley; Harold Plumb, Adv.

SPARTAN ENGINEER

Those engineering students who feel a need to express themselves find their outlet in the Spartan Engineer magazine.

Journalistic efforts dealing with general contemporary developments in engineering as well as technical and specialized subjects are accepted.

Awards in the form of plaques or keys are given to members of the staff for outstanding contributions to the magazine. The awards are presented annually at the Publications Banquet.

PUBLICATIONS DARKROOM

Being afraid of the dark doesn't secure anyone a position on the darkroom staff. All students interested in the many aspects of photography are welcome to join the organization.

The darkroom enjoys the distinction of being located on Pub Row. It is fully equipped to supply all the photographs requested by the various student publications. These include human interest pictures for the Wolverine and photographs of local news and feature events for the State News.

Bottom Row: Larry Wondero; Thomas Armstrong; Norman Hines; Richard Stevens. *Top Row:* Bela Feher; Douglas Friz; Gerald Holmes; William Boyle; Ryoichi Hara.

ottom Row: William Barker, Treas; Judith Duncan; Bryce Plapp, aniel Riedel, Pres.; Charles Herbert, V. Pres.; Patricia Hluchiuk; Karen Badder. *Row 2:* Norman Fishel; Judith Howard; iga Kuze; Sharon Nelson; Helen Conner; Larry Morris; John Schauer; Arly Pudd. *Row 3:* Marguerite Todt; Rosemary Kuhn; Diana Meyer; Catherine Vickerman; Carrick Wildon; Mary Hannah. *Top Row:* William Alldredge; Joseph Reid; Paul Lesher; John Barkham; James Head; Ken Applegate; Howard Freeland.

AUSG EXECUTIVE

The Executive branch of All-University Student Govrnment handles an array of services for the student ody. Student loans and insurance, free mimeographing ervices, an orientation program and academic benefits re all part of the services of AUSG to the student.

Heading the Executive branch, the president of AUSG arefully appoints the cabinet members, subject to the pproval of Student Congress. AUSG Executive branch orks closely with Congress, putting Congressional bills nd decisions into action.

STUDENT CONGRESS

Student Congress, the legislative branch of AUSG, answered student demands with several new programs and changes this year. A select Congress committee drafted an extensive report on ROTC during the summer, which was largely responsible for changes made in the program.

Congress members are elected each spring from living units and representative student groups. Congress meets each Wednesday night to discuss problems and to attempt to remedy those problems with bills, ordinances and suggestions in the form of resolutions.

ottom Row: Nancy Hamilton; Eldon Nonnamaker, Adv.; Georgia uller; James Anderson; Charles Herbert, Speaker; Jean Hume, ec.; Joyce McNamara, Adv.; John Robson. *Row 2:* Earl Dailey; ohn Lange; Robert Howard; James Morgan; Janet Ross; Shirley McIntyre; Howard Taylor; Cathie Vickerman; Kenneth Hance. *Top Row:* Mark Graves; Anson Lovellette; Sally Lucas; Arnold Hoffman; William Hartwig; Michael Barbour; Chris Papadopoulos; James Gibson; Barry Boughton.

Bottom Row: Patricia Cordell; Judy Radzom; Joyce McNamara, Adv.; Fred Henninger, Chf. Justice; Louis Hekhuis, Adv.; Lois Alexander; Marie Kingdon. *Top Row:* David Peterson; Thomas Morrow; Lawrence Quinn; Patricia Reasoner; Dennis Lohrey; James Strader.

ALL-UNIVERSITY JUDICIARY

Most cases of student discipline are brought before All-University Student Judiciary for primary consideration. This group of students selected from each class for a term of one year is empowered to decide the facts of each case and recommend disciplinary action.

The decisions of Judiciary are subject to approval by the office of the dean, but it is a testimony to the court's good judgment that only two reversals have been made in the court's history.

Aside from appellate jurisdiction over individual cases, the court has the power to review the constitutionality of acts of Congress or the president of AUSG.

Bottom Row: Angelyn Napoli; Judith Faris; Sharon Jones, Chief Justice; Judith Haack. *Top Row:* John Fischer; Charles Loveland; Philip O'Leary.

STUDENT TRAFFIC APPEAL COURT

The Student Traffic Appeal Court is empowered by All-University Student Government to dismiss any fines imposed by the Campus Police for campus driving or parking violations.

Organized in 1956 along with All-University Student Judiciary, the Student Traffic Appeal Court holds a similar record of lasting decisions. No decision of the seven-member court has ever been reversed.

Members of the court are selected by the chief justice and the president of AUSG on the basis of interviews and petitions.

ottom Row: Terry Davis; Judith Baker; Lovina Danforth, Sec.; dy Hoofnagle, V. Pres.; Judy Lapelle; Gretchen Wothe; Nancy French. *Top Row:* David Pierson; David Robertson; Sally Spiller; Mary Hannah; James Wilson; John Forsyth; Robert Keavy, Pres.

NION BOARD

The Student Union building is home to the students n campus in general and to the members of Union oard in particular. The second-floor office is a hubbub confusion and excitement as Union Board organizes ne of the largest programs of university activities.

The talents of Union Board members are fully exbited during Union Board Week. Each evening a pecial event is featured — a jazz festival, a variety show, fashion show, or an art display.

Publicizing and promoting student use of the Union's facilities occupies most of Union Board's time. Weekly dances and tournaments in bridge, bowling, chess, and billiards are organized for the self-professed "experts," and instruction in bridge and dancing are provided for the novices. Students lacking funds to "follow the team" in person do so through movies of away football games. The forum lectures introduce prominent speakers discussing contemporary and controversial subjects.

ottom Row: Patricia Clever; Joanne Vis; Marcia Lamoreaux; hristine Lancaster; Susan Johnson; Sarah Cassidy; Judith Frazier. *ow 2:* Kay Harris; Mary Paul; Gretchen Duerr; Marty Cole; nda Dickson; Susan Zachariason; Susan Stealy. *Row 3:* Alan hramm; Doug Nelson; Janice Miller; Theodora Lewis; Barbara Nicholls; Terry Hart; Charles Stoll. *Row 4:* Douglas Shadwick; Susan Harrison; Judy Wyman; Bill Myers; Eddie Jones; Margaret Cuthbertson; Jerry Myers. *Top Row:* Joseph Drolett; Jack Pricer; Fred MacEachron; Kathleen Janssens; Eric Witt; Charles Dallavo; Karl Bohnhoff.

The Senior Council is dedicated to increasing that unique aura of prestige enjoyed by students in their last year at MSU. It attempts to make every class activity more significant—the last Homecoming as Students, the last Water Carnival.

The Council, headed by the elected officers of the senior class, recognizes outstanding seniors through selecting and announcing seniors of the week and members of the '61 Club.

The last week of spring term is Senior Council's glory, completely planned and executed by the members. Excitement and anticipation reigns as the Council announces members of the '61 club, begins the "swing" in Senior Swingout and makes last-minute preparations for long-awaited commencement.

Members are chosen on the basis of petition and interview by the four elected officers. Each member is in charge of one of the many council activities. Unified efforts of all council members are the push behind all class activities.

Weekly meetings of senior council are held to guide the graduating class through its last year.

SENIOR COUNCIL

Bottom Row: Starr Keesler, Adv.; Norma Smith, Treas.; Robert Gustavson, Pres.; Sharon Jones, Sec.; Edward Horning, V. Pres.; Marilyn Moyer. *Row 2:* Barbara Ruppert; Arnold Roberts; Claireen Hamilton; Suzann Price; Jane Bingham; Larry Linden; Kelli Green. *Top Row:* Don Creyts, Jr.; James Frink; Jane Denison; Walter John; William Alldredge; Robert Keavy.

ttom Row: Patricia Fife; Marilyn Hruby; Linda Converse, c.; Melville McPherson, Pres.; William Myers, V. Pres.; Myke berts, Treas.; Linda Dickson; Patti Shirtum. *Top Row:* Stephen Hale; Richard Radowicz; Jack Knirk; Roberta Wood; Jean Hume; Judy Baker; Larry Walker; Bruce Bancroft; Jerry Myers.

JUNIOR COUNCIL

Council members gathered often to deliberate class policy and mulate plans.

A flurry of activity highlighted the work of Junior council this year. Block "S" cheering section, arranged on a competitive basis, produced noteworthy turnout.

Southern warmth and hospitality invaded the snow-bound campus under the theme of "Tara," the money-making winter term J-Hop. 1500 couples danced to the music of Buddy Morrow in a setting resembling the lawn of a southern plantation.

Preceding the dance, the couples engaged in a festive dinner at the Albert Pick, arranged for them by the J-Hop Executive Board. Gift certificates were awarded to lucky ticket winners, and memorable favors were presented to all the coeds.

Spring term the Council turned its attention to honoring deserving members of the class. Outstanding Junior awards were presented to the juniors who devoted a vast amount of their time and interest to the university and their class during their past year. The awards were presented at Sorority Sing.

Finding an elusive needle in several bales of hay perplexed members of the classes of '63 and '64 during the fall term Frosh-Soph Daze sponsored by the Council.

Huge appetites for pizza are typical of Frosh-Soph council members, who manage to spread this appreciation for their favorite food all over campus during Pizza Week. This winter term feature is the major money-making project for the Council.

Divided into the economic, social, and cultural and service committees, the Council enters many fields in order to effectively serve both the freshman and sophomore classes. It welcomes freshmen during Frosh-Soph Daze, aids confused students in planning their class schedules during registration, plans Parents Weekend to introduce the university to the parents, and even invades politics with a pre-election rally to acquaint the student body with the campus various candidates.

To further aid students who are still confused at the end of the term, Frosh-Soph Council innovated review sessions of the basic colleges courses, emphasizing the important and meaningful elements presented throughout the year.

FROSH-SOPH COUNCIL

Bottom Row: Robert Greenberg; Charles Dallavo; Mary Snell; Margie Vaughan, Treas.; Robert Andringa, Pres.; Thomas Levely, V. Pres.; Rae Kuhn, Sec.; Judith Cone; Kathleen Ryan. *Row 2:* Joyce Vinson; Sharon Georgi; Barbara Cohen; Karen Draper; Carol Krimian; Mernie Fox; Joni Baisley; Stefany Goldstein; Mary Durell. *Row 3:* Donna Mitchell; Barbara Campbell; Barbara Jones; Susan Deem; Janet Minx; Jill Veenhuis; Colette Simpson; Carole Sterling. *Row 4:* Donald Baer; Garnet Veld; Diane Luchtman; Judith Hoffman; Sandra McNeal; Patricia Perkins; Marcia Brink; Happy Fry. *Top Row:* Donald Burgess; John Mertz; John Day; Paul Butler; James Dewey; Jon Schroeder; Michael Barbour; Jerry Paulis.

ttom Row: Karen Kraus; Nancy Hanaein; Mona Dorsey, V. es.; Judith Fudge, Pres.; Joyce McNamara, Adv.; Christine Wilms, Treas.; Sara Perkett, Sec. *Row 2:* Mary Fox; Katherine rg; Nancy Rea; Jennifer Green; Susan Campbell; Elizabeth hultz; Karen Clabuesch. *Row 3:* Lois Norman; Martha Zee; Patricia Anderson; Nancy Minshull; Josephine Bobulski; Mary Sutherland; Mitzi Moore. *Row 4:* Kay DuCharme; Sharon Haenni; Marjorie Kahn; Judith Vanderberg; Barbara Gatward; Mary Makedonsky; Ada Doyle. *Top Row:* Ann Fulton; Margaret Brown; Jane Wackerbarth; Vivian Fodrea; Linore Hobbs; Carol Smith.

WS ACTIVITIES BOARD

Members of AWS Activities Board are busy all year th the coordination and planning of women's activities. Each term they are responsible for the Big and Little ster programs as well as the organization of STUN, udent Textbooks—Used and New.

During fall term the members are busy with Activities rnival while Lantern Night is their main project of ring term.

The members are elected during winter term by the tire coed population.

ttom Row: Sharon Smith; Laura Webster, Treas.; Camilla Cristn, V. Pres.; Mabel Petersen, Adv.; Julienne Shook, Pres.; Betsy x, Sec.; Suzanne Richey; Carolyn Kokx. *Row 2:* Janice Ruppal; rgaret Glazier; Bonnie Kieffer; Marcia Ingerson; April McMahon; Sally Cowell; Sharon Burleson. *Top Row:* Marjorie Anderson; Sharon Rosendahl; Jo Frost; Margo Lamphere; Marjorie Pries; Janet Depew; Kay Boyles; Gail Moffatt.

AWS JUDICIARY BOARD

The AWS Judiciary Board attempts to maintain standards of conduct which are in harmony with the ideals of academic and social growth among all university women. The product of its decisions is the green and white AWS Handbook, distributed to all women students. The board also discusses residence hall problems and acts upon petitions of women students.

This year new 10:30 and 11:30 hours for women were put into effect.

Bottom Row: Sharon Sutton; Patricia Graff, Sec.; Julianne Daiger; Patricia Anderson, Pres.; Judith Kaufman, V. Pres.; Jean MacLeod, Treas.; Virginia Mills; Judith Brundage. *Row 2:* Sue Hemb; Mary Storey; Vonnie Hosmer; Judy Sanders; Montaval Hayes; Susan Conley; Dorothy Eschwei; Linda Chambers; Pamela Eustis. *Row 3:* Lin Erskine; Adele Finaly; Karol Lundie; Marlene Kustusch; Sue Swift; Gwen Stephenson; Mary Makedonsky; Diane Hanna. *Top Row:* Karen Kraus; Janet Russell; Bonnie Martin; Janice Cohn; Judy Baker; Virginia Pace; Rona Hutchinson; Sally Whitson; Rosemary Kuhn.

PANHELLENIC COUNCIL

Sign-up for spring rush takes place in the Student Services office which PanHel shares with other women's service groups.

Rush has more than one meaning for PanHellenic council. Guiding the activities of twenty individual sororities as well as making sorority life attractive to new coeds during rush activities require the time and the effort of all members.

In addition to its coordinating activities, Pan-Hel promotes scholarship through awarding trophies for the highest grade point average and the most improvement in average among the sororities. It encourages service to others through sponsoring a foreign student. It also honors new sorority housemothers at a fall tea.

Collaborating together, PanHel and its fellow Greek organization, Inter-Fraternity council, earned a trophy for their display in the Big 10 IFC-PanHel Conference at the University of Minnesota last spring term.

PanHel and IFC also co-sponsored "Blue Angel," the annual Greek dance, and Greek Week, that special time for all affiliates.

Bound together by a common spirit within their dividual fraternities, Greek men are also united in the operative efforts of the Inter-Fraternity Council. In dition to planning all-inclusive projects, the members the council perform legislative, executive, and judicial nctions within the Greek realm.

In the tradition of Fraternus, its own beloved symbol, C encourages the well-rounded fraternity spirit. It esents awards for imagination in homecoming displays, holarship in the academic field, and well-tuned voices Inter-Fraternity sing.

It also organizes the Community Project program in nich each fraternity aids a civic or social welfare ganization in the area.

This year a new system of rush was initiated by the aternities. Rush in the fall allowed men students ner than first-term freshmen to visit and to pledge the uses. Introductory smokers gave freshmen the opportunity to become more acquainted with the fraternity stem before winter rush began.

IFC Executive Board members Tom Finch, Frank Girardin and John Hirsch interviewed many applicants for each of the Council chairmanships.

INTER-FRATERNITY COUNCIL

ttom Row: John Schauer; Bruno Moser, Treas.; Arlington Ash, c.; Todd Reuling, V. Pres.; William Mitchell, Pres.; George bbard, Adv.; Larry Osterink; James Ellis. *Row 2:* Wayne Wil-a; Kenneth Noorman; Henry Collier; Bill Wallace; Donald Rit-; Roger Haas; Dennis Joy. *Row 3:* Frank Girardin; Lawrence varese; Daniel Robertson; Peter Spike; Robert Trumpfheller; nes Carne; John Hicks; Gerald Lundy. *Row 4:* Michael Doyle; Robert Lintz; Americo Dean; Edward Hecht; Ken Jesmore; Richard Haynes; John Nye. *Row 5:* Richard Nelson; Jack Sneller; Jack Pricer; Thomas Finch; Dave Regan; Jerry Elder; Patrick Dinan. *Top Row:* Robert Barrett; Michael Kinney; Fred MacEachron; William Nauta; Leonard Bolduc; Robert Pearson; Remington Purdy.

Bottom Row: Grace Villwock; Judith Porter, Treas.; Mary Woods, V. Pres.; Alice Bonomo, Pres.; Sharon Ries, Sec.; Marilyn Zeigler. *Row 2:* Susan Engle; Beverly Johnston; Dottie Tenniswood; Gwen McCormick; Cynthia Caudill; Diane Ellis; Carolyn Hill. *Top Row:* Judith Osgood; Susan Taylor; Nellie Greenig; Lois Sanders; Sara Johnson; Karen Hickey.

WOMEN'S INTER-RESIDENCE COUNCIL

Appropriately called WIC, the Women's Inter-residence Council is the light of active cooperation among the women's residence halls. The residents of each hall elect a representative to the Council.

Alleviating the bewilderment of new women students when they first arrive on campus is accomplished through WIC's orientation program in the residence halls.

The highlight of the year came spring term as WIC and MHA entertained the university representatives to the Big 10 Residence Hall conference held on campus.

PRESIDENTS' COUNCIL

White tablecloths on a few tables in the dining room mean that the Presidents' Council is visiting that particular residence hall. Twice a month the presidents of the women's residence halls meet to have dinner and to hold business meetings.

Discussion of mutual problems in the living units is the main order of business. Also the possibility of communal projects is examined.

The Presidents' Council works closely with WIC in coordinating residence hall activity. It represents the viewpoint of coeds at Spartan Roundtable meetings.

Bottom Row: Barbara Rheaume; Susan Ebert; Jan Rockafellar; Kaye Jenema, Sec.; Mary Lindsey, Chrm.; Alice Bonomo; Lynn Parks; Beatrice Voorheis. *Top Row:* Anne Martin; Helen Serdynsky; Nancy Pearson; Nancy Higbie; Elizabeth Buschlen; Lynne Larson; Judy Poxson.

ttom Row: LeRoy Knutson; Donald McFarlane; Linda Hague; bert Gustavson, Pres.; Janice Moutsatson, Sec.; James Chand- Treas.; Joseph LeBeau, V. Pres. *Top Row:* Wayne Tinkle, Adv.; Charles Loveland; Edward Engledow; Fred Miller; Glenn Williamson; John Schultz; George Bouse; Gregory Gillmor.

MEN'S HALLS ASSOCIATION

"It's a man's world" aptly applies to the area of operaıs of the Men's Halls Association. This coordinating dy is made up of elected general officers and the presiıts of the male living units on campus.

In addition to formulating the general policy for the en's residence halls, MHA sponsors social activities. ll-length motion pictures are featured every week. ınces in the lounges provide opportunities to socialize th the opposite sex.

The spirit of friendly competition is encouraged dur- homecoming with the halls vying for the display phies. Intramural sports divide the residence halls o opposing sides as teams compete for championship cognition.

Spring term MHA co-sponsored the Big 10 Residence all Conference along with its sister organization, the omen's Inter-residence Council. Cooperation among g 10 schools was enlisted, and topics of mutual concern ere discussed by the representatives.

President Bob Gustavson called frequent meetings of MHA to coordinate the activities among men's halls and to plan for the Big 10 Conference.

Bottom Row: Caryl Williamson; Suzanne Beekman; Elizabeth Garrington; Linda Lotridge; Gretchen Wothe. *Top Row:* Neil Georgi; Roger Herring; Gilbert Cox, Gen'l. Chrm.; Larry Lindsley; Jack Shingleton, Adv.

CAREER CARNIVAL

"Success in the Sixties" was the theme of the Career Carnival presented fall term by the university Placement Bureau. Approximately seventy leading organizations in business, industry, education and government participated in the carnival.

The carnival has grown from twenty-three organizations in 1949 to its present size. It is the largest vocational service of its kind on any campus. In 1959 the Career Carnival received national recognition by the Wall Street Journal in front page coverage.

J-HOP EXECUTIVE COMMITTEE

A sellout crowd of 1500 couples danced to the music of Buddy Morrow at the winter term J-Hop. The tremendous success of the annually festive dance was largely the result of the efforts and enthusiasm of the J-Hop Executive Council, chosen by Junior Council.

This year's committee faced from the beginning the additional handicap of last year's J-Hop having operated at a loss. But for this year's dance, the committee handled much of the work themselves rather than hiring outside help, and made a noteworthy profit on the dance.

Bottom Row: Lynda Wolfinger; Marcia Lamoreaux; Linda Lotridge; Marilyn Hruby, Gen'l. Co-Chrm.; Linda Langhorst; Judy Lapelle; Janet Bjornseth. *Top Row:* John Forsyth; Jerry Myers, Gen'l. Co-Chrm.; Constance Sawyer; Karen Luedtke; William McLenahan; Larry Osterink; Lloyd Wexler.

ttom Row: Sue Beekman; Kay Clark; Karen Able; Marge Rohs; e Zachariason; Kitty Paul. *Top Row:* Ken Andrews; Dave MacDonald; Dick Beaudry; Bob Rorich; Dick Bird; Lanney Wixon.

HEERLEADERS

Admiration and response characterize the spectators they watch the cheerleaders tumble, jump and literally through the air at football and basketball games.

Their secret lies in a basic agility coupled with hard ork, exercise and practice, practice, practice. They are ected by audition each spring.

The cheerleaders became pseudo "Peter Pans" as they rformed cheers on individual trampolines before owds. Onlookers were amazed at the ability of the eerleaders to stay on their feet.

VARSITY CLUB

Any undergraduate in good scholastic standing who has won a varsity letter is eligible for active membership in the MSU Varsity Club.

Each spring the Varsity Club sponsors the Varsity-Alumni game, and then presents an outstanding player award to the deserving Alumni athlete.

The club also presents a scholarship award to its outstanding junior member, and a senior award to the graduating senior who has done the most for the club.

ttom Row: Norman Young; Duane Wohlfert; William Single-, Sec.; Marvin McFadden, Adv.; Fred Arbanas, Pres.; Robert ss, V. Pres.; Art Brandstatter, Treas.; Arthur Lacoste. *Row 2:* nes Clary; Allan Friedman; Robert Schluter; Bernard Cook; ve James; Jerry Chadwick; Kenneth Zacks; James Corgiat. *w 3:* Mike Senzig; Tad Schmidt; Gundars Strautnieks; Mickey Walker; Oscar Hahn; Charles Schmitter; Karl Charon; Al Neumann. *Row 4:* Mickey Sinks; Gustaf Hendrickson; Costa Miller; Edwin McLucas; Art Schwarm; Gary Ballman; Juergen Matt; James Aenis. *Top Row:* Arthur Dowd, Jr.; Jack Wickering; Chauncey Johnson; David Diget.

Varsity Sports

FOOTBALL

Bottom Row: Oscar Hahn; Mickey Walker; Ike Grimsley; Fred Boylen, Co-Capt.; Duffy Daugherty, Coach; Fred Arbanas, Co-Capt.; Jason Harness; Tom Wilson; Jim Chesney. *Row 2:* Paul Hrisko; Jim Bridges; Wayne Fontes; Dick Oxendine; Jim Corgiat; Larry Hudas; Carl Charon; Santo Pasqualucci; Bob Suci; Tony Kumiega; Mike Biondo; Dave Manders. *Row 3:* Art Brandstatter; Dan Eakin; John Sharp; Pete Kakela; Don Stewart; Bob Szwast; Ron Hatcher; Tom Winiecki; Ed Ryan; Roy Parrott; Mitchell Newman; Gary Ballman; LeRoy Loudermilk; Bill Edwards. *Row 4:* Fred MacEachron; Bill Wendorf; Dave Herman; Ron Ross; Jim Hoffa; Clifton Roaf; Gary Oade; George Azar; Curt Langdon; George Stevenson; Bernie Palmateer; Ron Watkins; Don Richmond; Ed Youngs; John Kaibas; Ken May. *Row 5:* Gerald Jellis; Roy Geisler; Tom Jordan; Jeff Abrecht; Herb Paterra; Jim Eaton; Mike Ward; Dick Schmenk; Ken Jones; Nelson Schrader; Art Valdez; Ted Guthard; Don Kawal; Ernie Clark; Alex Valcanoff; Eddie James; Jim Bobbitt. *Row 6:* Gordon Serr, Ass't Coach; Cal Stoll, Ass't Coach; Henry Bullough, Ass't Coach; Jim Kanicki; Ed Budde; Joe Valko; Barry Madill; Dave Behrman; Jim Roe; Pete Smith; Bill Zorn; Howard Mudd; Lonnie Sanders; George Saimes; Dan Boisture, Ass't Coach; Vince Carillot, Ass't Coach; Sid Stein, Ass't Coach. *Top Row:* Jim Arbury, Mgr.; Dick Barker, Ass't Trainer; Gayle Robinson, Trainer; Burt Smith, Ass't Coach; Bill Yeoman, Ass't Coach; Ken Earley, Equipment Mgr.; Duke LaRue, Ass't Trainer; Bill Burt, Ass't Equipment Mgr.

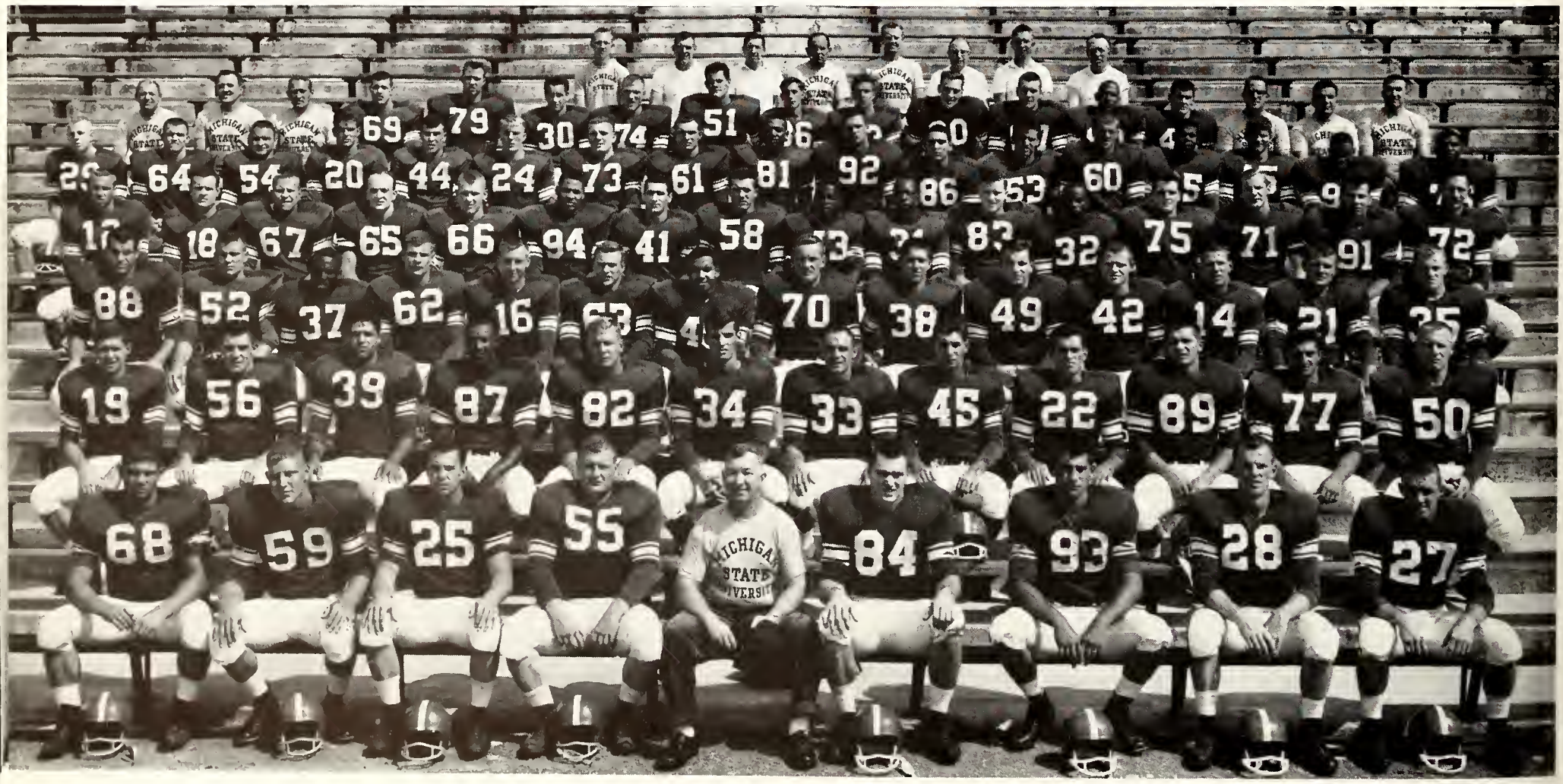

tom Row: Harold Brookens; Duane Kilbride; Ted Williams; ve Fahs; Dick Hall; Art Schwarm; Lonnie Sanders; Chris guson. *Top Row:* Costa Miller, Mgr.; Jack Lamers; Macgregor Hay; Gene Jewett; Forddy Anderson, Head Coach; Ron Sabo; Dave Cox; Bob Sparvero; Bruce Fossum, Asst. Coach.

BASKETBALL

ASEBALL

tom Row: Bill Schudlich; Bob Monczka; Jim Conlin; Craig Van ever; Capt. Dick Golden; John Fleser; John Hendee; Ron Mar- ; Don Sackett. *Row 2:* Wade Cartwright; Ron Holmes; Wes Klewicki; Mickey Sinks; Ken Avery; Pat Sartorius; Bob Ross; Tom Riley; Jerry Lumianski. *Top Row:* Chuck Howell, Mgr.; John H. Kobs, Head Coach; Frank Pellerin, Asst. Coach.

Bottom Row: Ken Zacks, Mgr.; Jim Wherley; Gus Hendrickson; Tom Boucher; Al Checco; Capt. Andre LaCoste; Ed Ozybke; Jim Atack; Tom Mustonen; Bob Kempf; John Cahndik; Al Friedman, Mgr. *Top Row:* Duke LaRue, Trainer; Claude Fournel; Gary Panks; Pat Baldwin; Tom Lackey; Jim Bystrom; Walt Johnstone; Martin Quirk; Joe Delellis; Art Thomas; Robert Doyle; Dan Daley; Jim Kuska; Real Turcotte; Frank Silka; Art Howell; Amo Bessone, Coach.

HOCKEY

TENNIS

Bottom Row: Stan Drobac, Coach; Doug Smith; Roger Plagenhoef; Capt. Bill Hotchkiss; Brian Eisner; Ron Henry; Mel Saperstein.

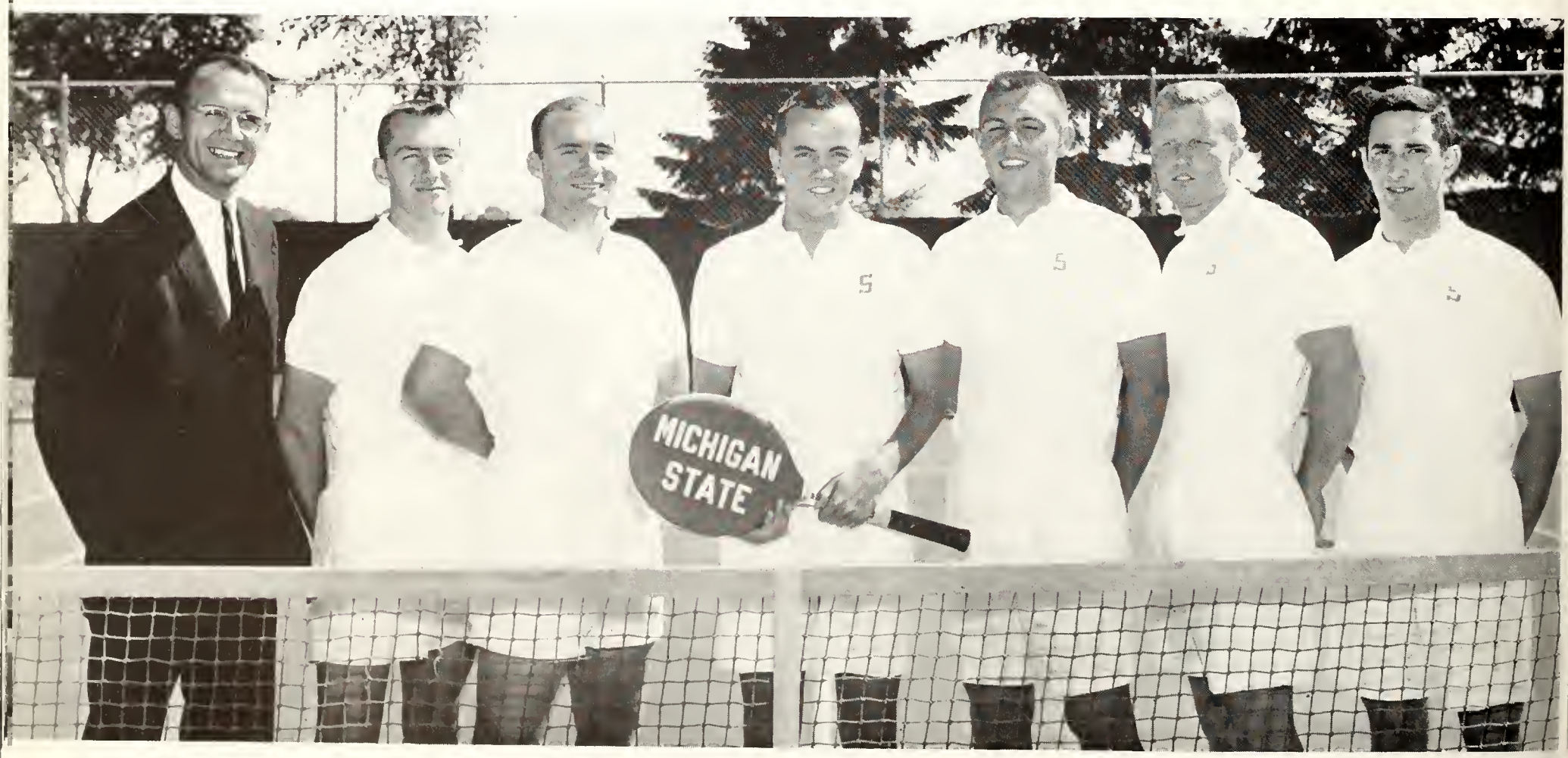

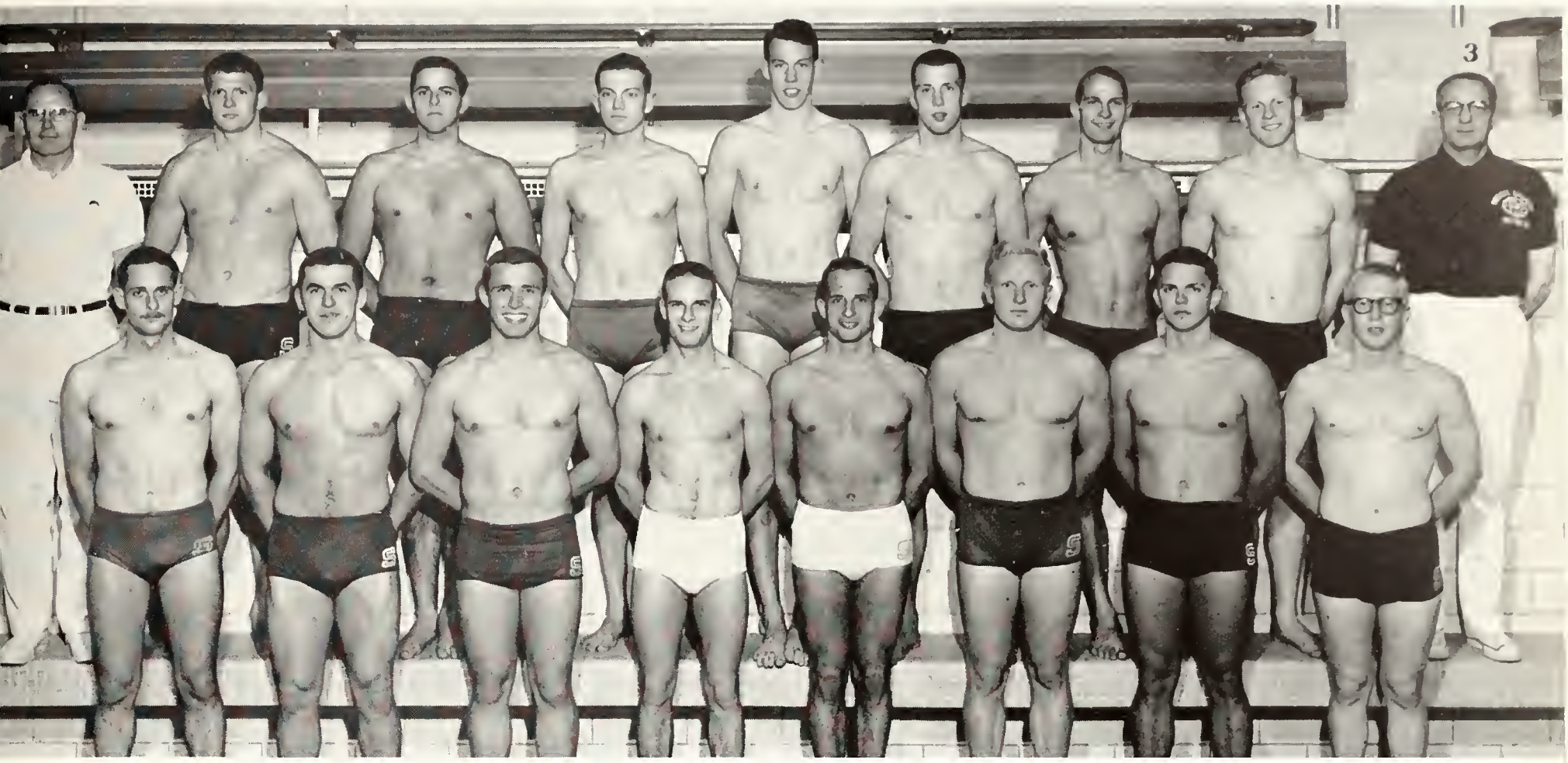

ttom Row: Bill Singleton; Dick Blazejewski; Juergen Matt; n Wellfare; Jerry Chadwick; Larry Jones; Wesley Roberts; rl Shaar. *Top Row:* Bob Mowerson, Asst. Coach; Danny Convis; Chauncey Johnson; Jim Aenis; Dennis Ruppart; Dave Diget; Jack Wickering; Dick Brackett; Charles McCaffree, Jr., Head Coach.

SWIMMING

RACK

p Row: Gary Jacobs; Tom Jefferson; Zach Ford; Clayton Ward; rald Dehenau; Gerald Young; Jesse Fitch; Mike Gerhard; Sonny pata; Bob Lake. *Bottom Row:* Fran Dittrich, Head Coach; Jim bbard, Asst. Coach; Sam Oakland; Don Davis; Jim Carr; Brian Castle; Mike Kleinhans; Willie Atterberry; Billy Reynolds; Tony Smith; Bill Bredenbeck; Allan Neumann; Bob Panter; Dick Barker, Trainer; Tom Oliver, Mgr.

CROSS COUNTRY

Top Row: Frank Hartman, Mgr.; Dick Barker, Trainer; Don Castle; George Tatu; Jim Gibbard, Ass't Coach; Fran Dittrich, Head Coach. *Bottom Row:* Roger Humbarger; Clayton Ward, Capt.; Billy Reynolds; Gerald Young; Frank Weaver.

SOCCER

Bottom Row: Reinier Kemeling; Rubens Filizola; Ken Graham; Ted Saunders; Jerry Heron; John Gelmisi; Bernie Cook. *Row 2:* Gene Kenney, Coach; Mabricio Ventura; Ken Gilson; Cesar Dominguez; Jean Lohri; Ali Bologlu; Jerry Papachristou; Dave Christie; Bob Dunsmore. *Top Row:* John Southan; John Vrablec; Art Hodgson; Gunders Strautnieks; Gerhard Grentz; Cecil Heron.

WRESTLING

Bottom Row: Norm Young; Dave James; Capt. Bob Meser; Roger Tavenner; Bill Gucciardo; George Hobbs. *Top Row:* Fendley Collins, Head Coach; Gayle Mikles, Ass't Coach; Jim Conley; Bob Schluter; John Baum; Gordon Johnson; Mike Henzig; Doug Blood, Mgr.

YMNASTICS

ttom Row: George Szypula, Coach; b Dendy, Capt.; John Brodeur; ni Browsh; Chuck Thompson; ayne Bergstrom; John Daniels; ry Moreland; Larry Bassett; Steve mson; James Durkee; Bob Carman; rshall Claus, Ass't Coach; Chuck ney, Mgr.

ENCING

ttom Row: Ronald Kleet; Richard loemer; Charles Schmitter, Coach; lliam McNamara; Richard Lawless; bert Brooks; Charles Schmitter, Jr. *w 2:* James Olmstead; David Zopf; eph Antonette; Ronald Papsdorf. *p Row:* Benjamin Burns; Leslie ler; Don Johnson.

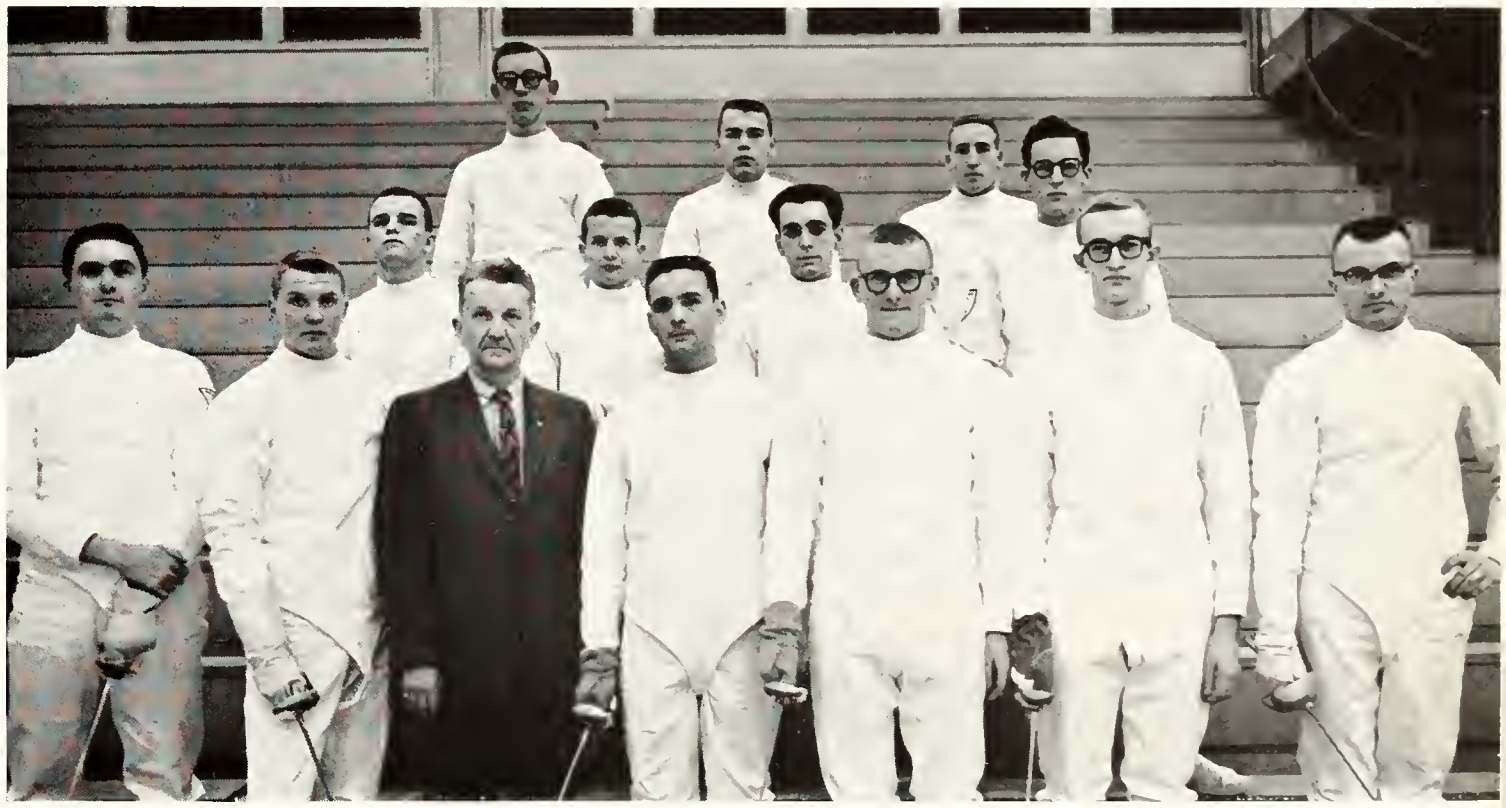

OLF

ttom Row: Tim Baldwin; Jack Reyds; Buddy Badger. *Top Row:* Don chran; Ty Caplin; Tad Schmidt; A. Smith; Ben VanAlstyne, Coach.

Behind the heavy doors
and ivied walls of the
LIVING UNITS, life
was lively but cramped.
Most beds were bunked
in the DORMITORIES
and closet space shrank.
As the dorm-ers suffered,
GREEKS and CO-OPS.
But that was life...

too, felt the big squeeze.

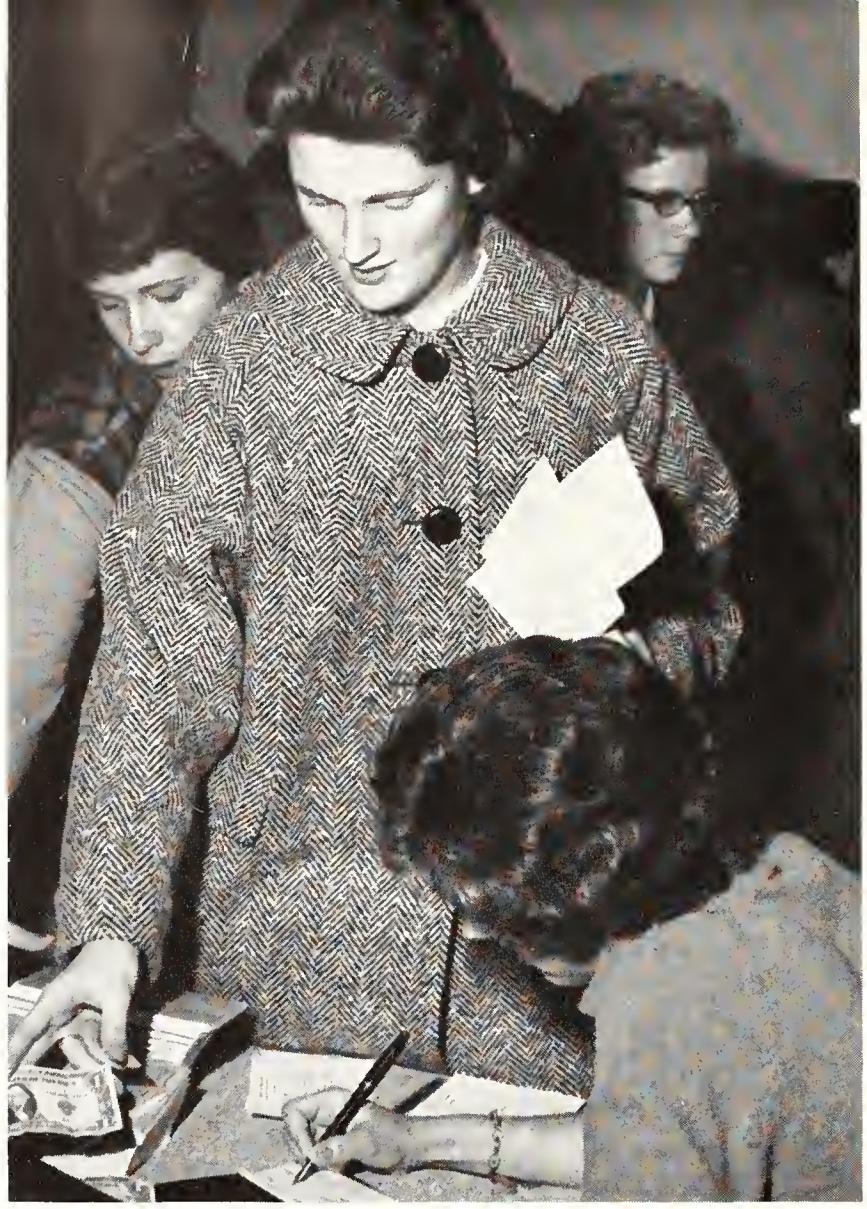

A dollar down and a form filled out is the beginning of the long rush procedure for interested coeds.

Spartan Greeks of both sexes packed Lansing's Civic Center for the annual IFC-PanHel Ball fall term.

he IFC office in the Student Services building is the hub of all ıter-fraternity activities.

The anxious and hectic flurry of rush, the routine pleasure of the pledging period, and the flushed satisfaction of formal initiation are just the beginnings of the yearly metamorphis of becoming Greek. To most fraternity and sorority members, the fulfillment and realization of the challenge and responsibility of wearing the badge of membership comes only with the continual association with those of similar interests, values and tastes. . . .

Greeks

ıigh-flying Phi Psis promoted and staged a successful Home-ɔming pep rally, "Bacchanalia."

Members of Theta Chi, Phi Kappa Psi and Delta Zeta pitched in to decorate for their Abbott Road Triad dance.

The story of the Greeks at MSU may never make the pages of an epic poem, and activities in the houses from Harrison Road to Hagadorn Road may not be quite the same as were those between Athens and Sparta, but there are some big Greek events worth noting every year.

The two Greek Weekends, the highlight of sorority-fraternity life, feature Sorority Sing, Inter-Fraternity Sing, the Greek Olympics, the Junior 500 and Greek Feast.

Always a busy life, and often one of sustained frenzy, the graduating Greek often wonders how he ever found time to do it all—and he didn't without an occasional glance at the panic button. The worry and joy of rush is barely over before he finds himself in the chaos surrounding the house participation in Homecoming, Water Carnival, serenades and deserts.

But more important than the race for glory and trophies, is the friendship and unity, fostered through rush meetings, song practice, study table, and parties, all that makes a Spartan a Greek.

A candle-light serenade for a newly-pinned coed such as Theta Nancy Stevens is one of the highlights of her Greek life.

The hula-hoop contest at Greek Olympics drew heavy participation from sororities. Alpha Phi swung off with the first place trophy.

Tiring and exciting rounds of rush parties attracted more than 1,000 women to parties such as this one at the Pi Beta Phi house.

Excitement ran literally high at Lambda Chi Alpha's "Junior 500" race 'round Circle drive.

To every student who chooses to become a Greek, the wearing of a fraternity or sorority badge has a different meaning. But one thing remains the same to all, the combination of comradeship, enthusiasm, and pride, expressed in many different ways, that makes each house something special to all of its members.

The graduating Greek has many things to remember about his college days, not the least of which are the hammer and saws of his display building days. The display may not always win first place, but if it even stands up or floats the pride of accomplishment is there.

There are parties, too, full dress dinner parties and parties using every theme imaginable. There are deserts, parties for children, Christmas caroling, springtime serenades, and picnics. All of these are part of the collegiate magic that make up life on MSU Olympus.

The beginning of a sorority heat at the "Junior 500" matched masculine muscle and feminine driving skill.

Crowded, smoke-filled rooms are familiar scenes for all fraternity men as they plunge into rush each term. Here the men of Delta Upsilon host a smoker.

ΑΧΩ

The Alpha Chi's piano is a popular meeting place at all times.

Aside from their enthusiastic participation in such all university activities as Water Carnival, Sorority Sing and Greek Week, the women of Alpha Chi Omega are active in service work.

Each year the sorority sponsors a party for children in the Lansing area afflicted with cerebral palsy, playing games and providing entertainment for the children.

During the summer, several members of Alpha Chi Omega traveled to DePauw university in Greencastle, Indiana, to celebrate the sorority's festive and long-awaited Diamond Jubilee.

ALPHA CHI OMEGA

Bottom Row: Jean MacLeod; Martha Dougherty; Diane Piha; Mitzi Moore, Pres.; Mrs. Fay Lewis, Housemother; Carol Schutz, V. Pres.; Nancy Westphal, Sec.; Elizabeth Young, Treas.; Jill Van Dam, Sec. *Row 2:* Katharine Harman; Donna Kramer; Martha Hicks; Janet Tubbs; Barbara Smith; Sara Cameron; Sherry Leslie; Patricia Cordell. *Row 3:* Diane Mehling; Joan Millar; Alice Sweany; Margo Wells; Susan Dhooge; Patricia Anderson; Jennifer Green; Mary Lemmon; Judy Greig. *Row 4:* Lynne Sahlin; Emilie Poelke; Victoria Rudy; Gwendolyn Oswalt; Ann LaNoble; Marjorie Jensen; Judith Boyden; Theda Lewis; Barbara Burroughs. *Row 5:* Jacqueline Pickrell; Christine Madson; Jane Axtell; Ann Draper; Nancy Hogan; Katherine Kole; Nancy Schubring; Claire Rupp; Jeanette Piksa. *Top Row:* Nancy Carlson; Nancy Frame; Rosemary Kuhn; Joyce Blackmore; Linda Thunfors; Donna Cowan; Susan Harrison; Judith Rooks; Elaine Ross.

ΑΔΠ

Bottom Row: Carole Johnson; Judith Fudge; Linda Beck, V. Pres.; Mrs. Bertha Waite, Housemother; Marilyn Martin, Pres.; Mary Fellows, Treas.; Marilee Jacob, Sec.; Delores Hyber. *Row 2:* Karol Lundie; Sandra Clark; Judith Bitting; Judith Morrison; Sharon Sutton; Margaret McCarthy; Jacqueline Nelson; Nancy Howard. *Row 3:* Dorothy Hague; Sandra Klarich; Judith Brooks; Virginia Nelson; Nancy Novotny; Patricia Oberlink; Marguerite Pyle; Carolyn Arnold. *Row 4:* Mary Hassler; Mary Durfee; Mary McConnell; Carole Gauger; Gloria Grove; Samantha Niergarth; Kathleen Cumming; Jane Dibley. *Top Row:* Ann Fulton; Nancy Spodeck; Joan Smith; Diana Meyer; Sharon Anderson; Mary Huey; Lois Willert; Diane Parks.

ALPHA DELTA PI

Big plans for a big new house were foremost in the minds of the Alpha Delta Pis this year. They plan to move into their new house on Harrison Road during winter term of next year.

Yearly football games with their next-door neighbors, Phi Sigma Kappa fraternity, highlight the fall season for the A D Pis. The games are usually victorious for the coeds, although the Phi Kaps claim they use unfair feminine tactics.

The service project for Alpha Delta Pi is contributing to the National Society for Crippled Childen and Adults. They also pay the nursery school tuition of a crippled child each term.

Last year the A D Pis displayed their musical ability by taking a 4th place in Sorority Sing. They also sponsored a delegation to the Campus UN Conference.

When spring term rolls 'round, the bike rack at the A D Pi house is always loaded with handy transportation.

AEΦ

Bottom Row: Judith Cone, Treas.; Diana Buchamn, See.; Caryl Rudner, Pres.; Mrs. Bertha Lostutter, Housemother; Sharon Gurewitz, V. Pres.; Carol Lewis, Treas. *Top Row:* Susan Neiman; Luise Levy; Judith Kaufman; Chelle Adelson; Joni Delevitt; Georgia Bergman; Nadine Eisenberg; Janice Cohn.

ALPHA EPSILON PHI

Again this year, outstanding grades were the key word at the Alpha Epsilon Phi house. The winter term pledge class ranked first in scholarship among all the sororities. The coeds managed, however, to leave the books long enough to take a first among sororities in the fall term blood drive.

Each year, in service to the community, the A E Phi's sponsor the Dolls for Democracy project. They give demonstrations to children's groups, showing them how to make handmade dolls of famous Americans, and stressing the American principle of equality.

A yearly event for the sorority is the Seder dinner, held at the beginning of Passover.

A E Phi's prepare posters for a car wash.

Helping hands are always found among the sisters for bothersome chores such as hemming.

Music plays an important part in the lives of the Alpha Gamma Deltas. For the third year in a row, the sorority has won a first place in Sorority Sing. The music minded coeds joined voices with the Theta Chis for Christmas vesper services in Alumni Chapel.

Water Carnival and Homecoming occupied the labors and time of the Alpha Gams, as did the Jr. 500 in which they won a second place trophy.

The interest and effort of the coeds in service projects was expressed through their work with cerebral palsied and physically handicapped children.

ΑΓΔ

ALPHA GAMMA DELTA

Bottom Row: Emma Reardon, Treas.; Katherine Porter; Sara McKim, V. Pres.; Mrs. Beatrice Walter, Housemother; Sharon Hartsell, Pres.; Linda Steadman, Sec.; Linda Templeman; Judith Coffin. *Row 2:* Judy Sanders; Rhea Diamond; Janet Littell; Susan Humphries; Evelyn Mladenoff; Janet MacDonald; Patricia Brown. *Row 3:* Joanne Pollak; Janet Ormsby; Mary Murray; Patricia Polzin; Carolyn Williams; Gwendolyn Greene; Susan Conley; Janet Bachelor. *Row 4:* Ellen Clark; Patricia Fife; Sharon Karl; Jane Smith; Sandra Folger; Mary Ricks; Mary Campou; Barbara Smith. *Row 5:* Carol Nicholson; Lynne Benter; MaryAnn Millon; Rebecca Barnes; Jean Hume; Deanna Diamond; Julie Tanner; Nancy Sarow. *Top Row:* Marilyn Brown; Joyce Grubaugh; Nancy Makefoor; Ruth Schlotter; Carl Ruck; Marty Lyon; Janice Miner; Judith Miller.

AKA

The women of AKA devote part of meeting time each week to just plain fun.

Coke dates in the Union grill are a favorite form of entertainment for the coeds of AKA.

The Alpha Kappa Alphas started the year off with a bang when they took a first place in the Leap Frog contest during Greek Olympics.

The actives furthered their purpose of community service by working with the students from the Michigan School for the Blind, and by sending CARE packages. They also contributed to the Council on Human Rights, to aid the organization in its service projects.

Each year the Alphas sponsor their "Can Can Party", a charity dance for the benefit of needy families. Admission to the dance, strangely enough, is a can of food from each coed and her date.

The local chapter of Alpha Kappa Alpha is one of the newer sororities on campus, founded here in 1954.

ALPHA KAPPA ALPHA

Bottom Row: Helen Dove, Pres.; Barbara Byrd, V. Pres.; Constance Hill, Sec.; Gladys Moran. *Top Row:* Harriette Ripes; Geraldine Adams, Treas.; Montaval Hayes; Mabel Williams.

AOII

A collection of fluffy stuffed animals is a "must" for a complete decor in the AOPi house.

A unique service project for the women of Alpha Omicron Pi is baby sitting for Sparty, the Sigma Phi Epslon Spartan head, at football games. This worthwhile effort prevents Sig Eps from the opposing school from stealing the treasured item.

Also in the line of service, the A O Pis have adopted a needy Lansing family, for whom they give a Christmas and Easter party, complete wth presents.

Active in campus activities, the coeds took a second place award for their Homecoming display, and participated in intramural sports and Water Carnival.

ALPHA OMICRON PI

Bottom Row: Helen Hughes; Judith Todd, Sec.; Sandra Klinger, Treas.; Mrs. Helen Cannon, Housemother; Connie Zekit, Pres.; Carla Warman, Sec.; Janet Falk, Sec.; Patricia Velliquette. *Row 2:* Joyce Kinney; Linda Baumer; Constance Quigley; Elizabeth Warrick; Mary Pilbeam; Ann Temple; Sara Hetherington; Sydney Young. *Row 3:* Judy Beissel; Sandra Legatz; Suzann Price; Anita Storie; Gwendolyn Stephenson; Lynne Thompson; Mary Miller; Karen Smith. *Row 4:* Mary Raterman; Donna Fahlberg; Sherry Wiesen; Barbara Bitney; Bonnie Blackstock; Kathleen Black; Sharon Crissman; Rose Meyer. *Top Row:* Judith Ormsby; Patricia McCarty; Jeanne Clark; Marilee Carroll; Marianne Jahn; Janet Sparkia; Marla Garrett; Sally Guthrie; Mary Kemp.

AΦ

Bottom Row: Marcia Lamoreau; Martha Werme, Treas.; Janice Ellars, V. Pres.; Mrs. Ruth Stevens, Housemother; Nancy Hodgins, Pres.; Anne Mitchell; Juliann Kay, Sec.; Kathleen Janssens. *Row 2:* Nancy Donaldson; Nancy Simmons; Nancy Sullivan; Carol Carr; Joan Hutchinson; Martha Cole; Laurie Brown; Jane Phillips. *Row 3:* Sandra Clark; Karen Vogt; Judith Osborn; Paula Skarstad; Connie Snider; Susan Phinney; Barbara Miller; Mary Martell. *Row 4:* Carol Crane; Lynne Fisher; Martha Hagen; Elizabeth Hopkins; Lovina Danforth; Susan Stealy; Carol Hutchins; Karen Abel. *Top Row:* Nancy French; Marcia Brink; Donna Peterson; Bonnie Martin; Carol Higgins; Joanne Peters; Sharon Ries; Joanne Sandow; Janet Russell.

ALPHA PHI

Championship form with hula hoops was demonstrated by the Phis in Greek Olympics—and kept by daily practice.

Few coeds go through rush without being impressed by the beautiful winding staircase in the Alpha Phi house, which plays a large part in the rush ceremony.

The display judges for Homecoming must also have been impressed by the elaborate display in front of the Alpha Phi house, for they awarded the sorority a third place trophy for its work.

Intramural sports are important to the coeds, and their interest and ability in this field won them the intramural sports trophy for sororities.

The annual Dad's Day is long awaited by the coeds. They treat their deserving dads to lunch, and then escort them to an afternoon football game. Also awaited by the Phi's is the traditional spring bermuda party.

ΑΞΔ

Bottom Row: Judy Kometh; Carole Markhoff, Sec.; Kay Durkovic, Sec.; Nancy Sessions, Pres.; Mrs. Dorothy Jones, Housemother; Maridy Skarin, V. Pres.; Pamela Smith, Treas.; Mary Makedonsky. *Row 2:* Prudence Henshaw; Gay Birchard; Harriett Graham; Lorena Gruenberg; Susan Steinbaugh; Sandra Sommerville; Laura Plage; Charlotte Schuster. *Row 3:* Rosalie Hulla; Karen Anderson; Susan Lamb; Joyce Daily; Susan Doty; Sue Clark; Dorothy Beck; Judith Anderson. *Row 4:* Nadine Osborn; Linda Zacharias; Barbara Suchner; Diana Corsini; Lucy Kenn; Anne Berg; Carolyn Hill; Elaine Blakeley. *Top Row:* Sharon Kruger; Carol Rice; Terry Hart; Lois Lake; Jewell Clabuesch; Mary Balfour; Jo Westphal; Martha Lawlor; Karen Kraus.

"Alpha Xi" said rapidly comes out sounding like "fuzzy," and thus the coeds carry the national title of the "fuzzy girls." In keeping with this nickname, the Alpha Xi Delta actives present incoming pledges with stuffed sock "fuzzy" dolls.

Alpha Xi Delta stresses individual academic and service activity in its members. The scholarship ring is given yearly to the active with the highest three-year point average; and each week the member who has made outstanding civic or social contributions to the university is recognized by the sorority.

The Alpha Xis participate in all university and Greek events, and aid the cause of eliminating juvenile delinquency as a service project.

ALPHA XI DELTA

Music makers among the Alpha Xis brighten both their own days and those of their sisters.

ΧΩ

The proper application of her make-up is something that can distinguish a lady. The Chi Os help each other with this delicate chore.

A colorful replica of their sorority pin in flowers won a first place for the Chi Omegas in the fall term Floriculture Forum Show.

In the line of extracurriculur activities, the coeds participated as a group in almost all campus events, and were extremely active as individuals in campus clubs and student government.

The Chi Omegas attempt to confine their service projects to the local level, where they can directly participate. This year they gave a big Christmas party, with presents and games, for a local orphanage.

Each year the Chi Os promote academic excellence by awarding a social science scholarship to an outstanding woman majoring in this field. The sorority has received national recognition for its National Achievement Award given to well-known and deserving women.

CHI OMEGA

Bottom Row: Sue Swift; Ruth Bewalda; Claireen Hamilton, Sec.; Norma Smith, Pres.; Mrs. E. Snyder, Housemother; Barbara Ruppert, V. Pres.; Susan Womelsdorf, Treas.; Carol Clarke. *Row 2:* Karen Draper; Linda Langhorst; Susan Johnson; Eppie Bruckner; Hasmig Tepikian; Judith Simmons; Karen Badder; Carole Spewock; Caroline Matto. *Row 3:* Karen Lent; Madeline Rebeschini; Kathryn Wolf; Mary Koritko; Barbara Hammer; Susan Hajek; Judith O'Donnell; Linda Madsen; Barbara Ross; Polly Hefley. *Row 4:* Lynne LaBeau; Marilyn Comfort; Corky Kalocsay; Loylee Kearns; Barbara Andrews; Barbara Schmidt; Patty Drewek; Margaret Soulliere; Patricia McMahon. *Top Row:* Patricia Anderson; Joan Austin; Janet Atesian; Gwendolyn Candler; Patricia Scanlon; Sharon Goul; Jean Bastable; Gretchen Shortz; Jeanette Abbe; Janice Tweddle.

Bottom Row: Patricia Graff; Roberta Wood; Pamela Parkins, Treas.; Yvonne Dodgson, Pres.; Mrs. Mildred Jones, Housemother; Rebecca Wood, V. Pres.; Janice Riggs, Sec.; Paula Schumacher. *Row 2:* Carolyn Sattelmeier; Marilyn McLean; Susan Morriee; Linda Murdoek; Ann Wells; Jeanne Tomlinson; Kathryn Norton. *Row 3:* Judith Dow; Beverly Nimeth; Dandy Raetzel; Nancy Omansiek; Boneita Atkins; Mary Reverski; Judith German; Susan Aitken. *Row 4:* Patricia Zuehlke; Mary Prout; Mary Coleman; Sandra Bozung; Lucille Reinberg; Sally Whitson; Janet Henry. *Top Row:* Sandy Fenwiek; Janet Weber; Shirley Brown; Beverly Edmunds; Carol Haekett; Barbara Kirk; Jeanne Bunten; Carolyn Palmer.

DELTA DELTA DELTA

The sad tale of the modern student prince won for the Tri Delts, working with Phi Delta Theta fraternity, a fourth place in Water Carnival. Traveling from the days of princes back to the days of emperors, the coeds proved their all-around ability by taking a first place in the fall term Greek Olympics.

The big house on MAC boasts many campus leaders, and it has been rumored that the Hudda Bird, symbol of the 1961 Wolverine, originated among the Tri Delts.

Academic achievement is not overlooked by Delta Delta Delta. They award graduate and undergraduate scholarships to outstanding MSU women.

Hallowe'en time brought out talented pumpkin carvers from among the Tri-Delts.

ΔΓ

Bottom Row: Patricia Clever, Treas.; Mary Page, Mary Eberhardt; Mary Garlick, Pres.; Mrs. W. B. Boulton, Housemother; Jane Bingham, V. Pres.; Ginny Mott-Smith, Sec.; Judy Baker; Glee Heiligtag, Sec. *Row 2:* Mary Hobart; Barbara Baldwin; Sally Miller; Carol Cassidy; Karen Clabuesch; Garnet Harrington; Karen Lundin; Mary Durell. *Row 3:* Elizabeth Bradley; Janet Porath; Constance Clark; Janice DeMeester; Diane Hanna; Susan Mitchell; Judith Rozelle; Glenda Simpkins; Arlyn Greifendorf. *Row 4:* Deborah Dekker; Jo Kelsey; Linda Haldeman; Katherine Farnum; Carol Sande; Judith Williams; Janice Miller; JoAnn Langley. *Row 5:* Susan Stroven; Catherine Viekerman; Barbara Gilray; Wendy Halstead; Patricia Girvin; Myke Roberts; Nan Horton; Elisabeth Mueller; Susanna Strickland. *Top Row:* Linda Paskevich; Mary Clifford; Sandra Maynard; AnneLiese Funk; Bonnie Listello; Nancy Martin; Nancy Turner; LeeAnn Monroe; Beverley Allen.

DELTA GAMMA

Mugs of Coke and a deck of cards are all that DGs need for occasional breaks from the books.

"Definitely next year" seems to have been the philosophy at the Delta Gamma house this fall, as the DG's again lost to their neighboring sorority, Gamma Phi Beta, in the annual Powder Puff Bowl.

But this defeat did not seem to dampen the spirits of the coeds. Mustering the academic forces, they again ranked among the top sororities in academic average for all three terms.

The Delta Gammas enjoyed many interesting and informative hours talking with the foreign student who lived in their house this year. In the line of service the coeds read to blind students on campus.

The Delta Gammas were proud to claim among their sorority sisters this year Arlyn Griefendorf, Miss MSU for 1961.

Last-minute preparations for a big date are a favorite activity.

ΔZ

DELTA ZETA

The Delta Zetas were the proud holders of a first place trophy in last spring's Jr. 500, and rumor has it that the coeds are already getting in condition for next year's pusheart race.

The DZs also utilize their energy in worthwhile service projects. They contribute to the Gallaudet college for deaf students, assist at a Lansing nursing home, and throw a Christmas party for underprivileged children.

Lucky indeed is the man who wins the title of "Delta Zeta Man," and lucky is the coed who is given the outstanding senior award by the national organization.

Bottom Row: Judy Mautz; Kay Boyles, Treas.; Rosemary Comer, Sec.; Aamanda Mumma, V. Pres.; Mrs. Ethel Schmidt, Housemother; Barbara Burda, Pres.; Virginia Mills, V. Pres.; Carolie Pardonnet, Sec.; Geraldine Cole. *Row 2:* Marianne Sinclair; Janet Schroeder; Judith Porter; Irene Gurney; Patricia Dumas; Geraldine Budny; Leanne McElhoe; Myrna Mogg. *Row 3:* Margo Pearsall; Sally Curnalia; Andrea Sandretto; Lynne Stutzman; Bonnie Webster; Janice Rushford; Barbara Stahl; Susan Van Riper; Lin Erskine. *Row 4:* Barbara Smolik; Jane Larson; Mary Vielmetti; Roselyn Kent; Karen Ryman; Mary Rogers; Kathryn Brown; Susan Bacon; Mary Davey. *Top Row:* Barbara Turner; Joan Bourdo; JoAnn Fournier; Margo Heimonen; Judith Easterman; Brenda Friedlund; Karen Altmansberger; Betsy McPherson; Phyllis Stapleton.

ΓΦΒ

New purchases are always something to be shared with—or borrowed by—enthusiastic sisters.

When Dad's Day rolled around this year, the fathers of the Gamma Phis had good reason to be proud of their daughters. Once again, the Gamma Phis demonstrated their "All American" prowess by trouncing the Delta Gammas in the annual Powder Puff Bowl.

After the game, the coeds entertained their Dads at a luncheon, and then escorted them to the football game.

The Gamma Phis combine interest and service in supporting a foster child in Korea. Also in the line of service, the women contribute to worthwhile camps for underprivileged children.

GAMMA PHI BETA

Bottom Row: Linda Chapman, Treas.; Joan Kane, Sec.; Julianne Daiger; Lynne LaFleur, Pres.; Mrs. Norma Quinn, Housemother; Sandy Prince; Sharon Smith; Harriet Jones; Marianne Krenz, Sec. *Row 2:* Dorothy Eschwei; Diane Davison; Mona Dorsey; Valerie Smith; Barbara Galbraith; Margaret Aylesworth; Mary Herman; Barbara Jordan. *Row 3:* Nanette Bourdon; Joyce Brooke; Barbara Scheid; Hope Hymans; Helen Arnold; Georgia O'Connor; Lucretia Larmon; Una Harms; Victoria Shick. *Row 4:* Linda Franzen; Roberta Shutes; Kay Joines; Jeanne Fox; Diane Ryan; Barbara Stark; Janet Sweet; Kay Harris. *Row 5:* Carole Melstrom; Carol Lyman; Sally Phinney; Mary Eustis; Margaret Cartier; Kay Ehrenberger; Sandra Spencer; Linda Wattrick. *Top Row:* Nancy Marion; Nancy Kaczmarek; Barbara Mills; Susan Spencer; Jane Stevens; Patricia Duffy; Linda Collier; Nancy Strating.

Hammers and Homecoming naturally go together when Thetas pound their ways to a top-notch display.

KAΘ

KAPPA ALPHA THETA

In addition to their remarkably high scholarship, the Kappa Alpha Thetas can be proud of the comliness of their members. A Theta was a finalist on almost every queen's court this year.

An enthusiasm for sports and an overwhelming fondness for bermudas are combined in the Bermuda Bowl, an event which the coeds have won for the last four years. Part credit goes to their assistants from Psi Upsilon.

The Thetas display a national consciousness of service to others through their support of the Institute of Logopedics in Wichita, Kansas.

Bottom Row: Sue Leader; Mary Paul, See.; Marcia Mower; Mary Hannah, V. Pres.; Margery Rohs, Pres.; Patricia Day, See.; Elizabeth Woodward, Treas.; Marcia Lennartson; Meredith Maxwell. *Row 2:* Sallie Wilson; Margaret Hennessey; May Carey; Judith Howie; Joanne Vis; Betty Dye; Mary Durham; Lynne Lutzen; Bette Roberts; Susan Duerr. *Row 3:* Gay Firth; Katherine Greer; Janet VanConant; Gretchen Duerr; Sue Gilliland; Susan Zachariason; Joan Schuster; Ellen McPeak; Virginia Pace. *Row 4:* Barbara Nicholls; Nancy Brubaker; Katharine Cool; Carol Moody; Jean Mumby; Judy Frazier; Antoinette Beuche; Jackie Burgoyne; Diane Anderton; Linda Shereton. *Top Row:* Susan Schneider; Gail Moffatt; Margaret Cuthbertson; Diane Luchtman; Carol Hall; Johanna Baker; Sandra Dollahan; Melba MacMillan; Ellen Bradley.

KΔ

Bottom Row: Diane Lebeau; Yvonne Hosmer; Valerie Fitz; Carol Reed, Sec.; Mrs. Marcia Fleming, Housemother; Annette Krause, V. Pres.; Kay Carder, Treas.; Sherry Wonders; Karen Duff. *Row 2:* Janet Bunnell; Bonnie Longwood; Faye Hutson; Nancy Liefer; Doris Anderson; Barbara Carter; Carole Burke; Joan Kluger. *Row 3:* Janice Sayre; Janet Wagner; Cornelia Smoot; Maryanne Sossi; Maryanne Dear; Cynthia Balfour; Suzanne Stewart; Linda Hague; Ginny Halstenberg. *Row 4:* Cynthia Grinnell; Carol Reighard; Susan Scharf; Linda Brethen; Janet Lindke; Dolly Clawson; Gail Miers; Carol Foxen; Kay Zemke. *Top Row:* Linda DeBruyn; Valerie Arden; Betsie Merriam; Carol Sliwinski; Karen Figura; Mariel Graper; Judi Pickard; Katherine Ziegel; Judy Cole.

KAPPA DELTA

Bed-making in the dormer is a familiar morning chore in the Kappa Delta house.

Service and Kappa Delta are almost synonymous. Football season the members welcomed shivering Greeks to their annual open house. Also in the fall the coeds entertained their deserving fathers at a luncheon as a part of Fathers' Weekend.

Later the Kappa Deltas filled a desperate need for those sorority and fraternity members obsessed with the game of bridge. Greeks from all houses were invited to participate in the Kappa Delta bridge tournament.

The sorority women brought laughter to the children of the Michigan School for the Blind through sponsoring several parties at the school.

Kappa Delta voices blended in harmony to bring pleasure to others at Sorority Sing. The coeds sang themselves to a third place in the competition.

KKΓ

Bottom Row: Sally Spiller; Lynn Keister; Constance Sawyer; Marilyn Hruby, Treas.; Caryl Williamson, Pres.; Dianne Tillotson, V. Pres.; Gretchen Lechner, Sec.; Gretchen Wothe, Sec.; Marie Kingdon. *Row 2:* Gayla Holmes; Lois Dahlamn; Judy Valbert; Elizabeth Garrington; Mrs. L. M. Lippincott, Housemother; Judy Lapelle; Christine Lancaster; Andrée Gallauder. *Row 3:* Karen Luedtke; Nancy Haines; Pamela Eustis; Ruthann Helmrich; Tamara Frazier; Judith Wynn; Kelli Green; Bonnie Muir; Susan Hemb. *Row 4:* Marsha Keys; Carolyn Kesby; Jan Bjornseth; Margie Vaughan; Sharon Georgi; Martha Fairbanks; Beverly Knapp; Ellen Doyle. *Row 5:* Penny Page; Linda Harris; Susan Smith; Kathryn McCulloch; Jane McCann; Brenda Coe; Jean McKinnon; Nancy Gallagher; Roberta Palmer. *Top Row:* Karen House; Hildi Hesse; Petrine Nielson; Patricia McCarthy; Diana Tower; Susan Montgomery; Rae Kuhn; Barbara Bushnell.

KAPPA KAPPA GAMMA

The women of Kappa Kappa Gamma spent a busy year working in campus activities, throwing parties and participating in their annual project.

The Kappas joined with the Pi Beta Phis in the annual Monmouth Duo again this year. The purpose of the event is to honor Monmouth College, where both sororities were founded.

For their hard work in university activities, the Kappas captured second place in Water Carnival and Sorority Sing and a third place for their Homecoming display.

Despite their many activities, the Kappas always seem to find time to help out at the rehabilitation Center in Okemos every Saturday.

The Kappas' spacious dining room provides study and socializing as well as dining space.

ΦM

Heralding the end of a term are vacation sign-out sheets—and Phi Mus line up to complete the pleasant task.

The Phi Mus demonstrated their concern in the international arena at Christmastime, when they mailed Christmas cards to orphanages in the Philippine Islands.

Also during the holidays the coeds saluted their busboys for "exceptional service beyond the call of duty."

The Phi Mu women literally gave of themselves during the winter term blood drive. They drained a total which won them second place in the drive.

In the spring the coeds honored their mothers at a special Mothers' Ceremony held during Parents' weekend.

Aside from participating in most local activities, the MSU chapter of Phi Mu received several awards at the sorority's national convention last year.

PHI MU

Bottom Row: Susan Bruce; Marty Marta; Carol Impton, Treas.; Mrs. Stella Crawford, Housemother; Sharon Fraser, Pres.; Joanne Johnson, V. Pres.; Mary Hoersch, Sec.; Carla Foster. *Row 2:* Judith Vandenberg; Mary White; Nancy Armstrong; Sally Samson; Barbara Whipple; Jessica Goodwin; Doris Freyer; Carolyn Hurd. *Row 3:* Marguerite Todt; Marilyn Becker; Dandra Seppala; Mary Storey; Terry Walworth; Janet Wiltgen; Kathleen Miller; Adah Eickmeyer. *Top Row:* Janet Hussey; Nancy Kennedy; Sharon Scratch; Letha Aspgren; Jan Jacobson; Gwendolyn Rascher; Yolanda Shemely; Eleanor Leland; Francis Bociek.

Bottom Row: Lynda Wolfinger, Treas.; Judy Hoofnagle; Judy Brown, Sec.; Sharon Jones, V. Pres.; Mrs. Foster, Housemother; Judy Faris, Pres.; Marilyn Moyer, Treas.; Mary Griffin, Sec.; Linda Chambers. *Row 2:* Linda Holliday; Ruthie Smith; Janet Bernath; Jane Hansen; Julie Sassaman; Joan Printz; Deanna Phillips; Charlotte Butler. *Row 3:* Mary Tuescher; Betty Hughes; Emmorette Mojonnier; Janet Miller; Judith Judd; Alexandra Mezey; Pam Rowland; Jayne Hultman. *Row 4:* Susan Fries; Patricia Shirtum; Sandra Newton; Susan Overmeyer; Adele Finaly; Pan Miller; Judith Kolley; Jill Veenhuis. *Row 5:* Jane Denison; Susan Ludwig; Alsa Holmes; Suzanne Cobb; Alexandra Walczyk; Sail Dettlinger; Carol Smaga; Kendra VanSciever. *Top Row:* Jane Furlong; Barbara Janssen; Susan Furry; Susan Keene; Judith Haack; Julie Zemper; Marsha Kuehl; Elizabeth Errant; Marilyn Marston.

PI BETA PHI

The women of Pi Beta Phi herald the arrival of Christmas with music again this year. In keeping with tradition, they joined caroling voices with the Delta Tau Deltas in the annual tree lighting ceremony.

Another tradition signifying inter-Greek spirit was the annual Monmouth Duo, where the Pi Phis joined with the Kappa Kappa Gammas in honoring Monmouth college where both sororities were founded.

The women of Pi Beta Phi founded and continue to maintain a settlement school in Gallinburg, Tennessee, which provides education for the mountain people.

Warm spring and fall afternoons very often find Pi Phis enjoying the sun and each other.

ΣΚ

Bottom Row: Mary Campbell; Anne Harrison; Lou Gregor, Treas.; Suzanne Beekman, Pres.; Mrs. Marjorie Megowen, Housemother; Angelyn Napoli, V. Pres.; Marilyn Roach, Sec.; Sue Steffen; Mary Flucke. *Row 2:* Jan Hitchcock; Linda Dickson; Diane Kalin; Kathy Barden; Mary Russo; Mary Connor; Nancy Peck; Ruth Kaltenbach. *Row 3:* Janice Jones; Betsy Barclay; Sharon Steeby; Ann Cope; Nancy Carr; Sharon Huizenga; Jan Blachford; Diane Curns. *Row 4:* Barbara Bohn; Mary McLauchlin; Paula Briggs; Rona Hutchinson; Carol Davis; Judy Craig; Susan Poole; Anne Mayer. *Row 5:* Marcia McKay; Jo Slupe; Linda Hawes; Sondra Robinson; Marjorie Wentworth; Pat Reasoner; Mary Coster; Sue Barton. *Top Row:* Sally Lucas; Mary Cline; Judy Webb; Judy Johnson; Ruth Miller; Judy Doster; Nancy Sanford; Rebecca Wagner.

SIGMA KAPPA

The impressive hi-fi in the Sigma Kappa living room is a popular gathering place for these musical coeds.

Sports are a main activity for the active women of Sigma Kappa. They took part in intramural volleyball, softball, swimming and bowling contests, and placed high among sororities in intramural standings.

Interested in maintaining Greek unity, the Sigma Kappa coeds took part in Greek Week and on PanHellenic council, as well as holding numerous coffee hours and picnics with neighboring fraternities.

The philanthropic project of the sorority is gerontology, which they further locally by visiting nursing homes in the Lansing area.

ZTA

Snazzy door decorations always brighten up the house as well as perking up group spirit.

ZETA TAU ALPHA

Service to the community brings its own awards, as the women of Zeta Tau Alpha so discovered. In cooperation with some of the fraternities, they arranged several parties for handicapped children in the area. Working with the men of Theta Chi they gave a Halloween party for the children, complete with songs, games, and treats.

Winning a first place award for their original Homecoming display last year, the members gave it the old college try again this year in hopes that they could capture another trophy. The girls were also busy participating in Water Carnival and Junior 500.

Bottom Row: Mary Kojesky; Marlene Kustusch; Patricia Sebeson; Nancy Dike, Pres.; Mrs. June Zink, Housemother; Marcia Mitchell, V. Pres.; Christine Galant, Sec.; Barbara Gatward, Treas. *Row 2:* Helen Lyman; Dian Lamminen; Barbara Dixon; Peggy Lynch; Barbara Butterfield; Judith Brundage; Judith Toerper; Sandra Avery; Jean Bower. *Row 3:* Nancy Smith; Carol Harris; Janette Reader; Madeleine Rappe; Loralynne Burgett; Ann McBurney Maureen Callely; Sharon Werner; Patricia Sisko. *Top Row:* Janice Bingham; Judith Lowe; Sarah Vaughn; Maryann Opas; Joanne Vry; Patricia Voss; Claudia Lukesich; Marel Bolger; Patricia Hutchinson.

Social Fraternities

Rare and relaxing moments with the brothers are what instill brotherhood into a fraternity.

The successful quest for a Saturday night date is very seldom a private matter for proud AEPis.

Alpha Epsilon Pi fraternity is becoming notorious for unique displays and floats in campus activities. They designed the most humorous float in the Junior 500 last spring.

Sports-minded members practiced earnestly to win the fraternity handball championship. Those who had social interests, in other words the whole fraternity, participated in numerous exchange dinners and desserts with sororities.

The fraternity claims the president of B'nai B'rith-Hillel Foundation in its membership. It is well represented throughout campus activities.

AEΠ

ALPHA EPSILON PI

Bottom Row: Dan Druckman; Ethan Wagner; Charles Diamond, Treas.; Mrs. Jule Rice, Housemother; Denny Berkowitz, Pres.; Richard Brown, V. Pres.; Arnie Goldman, Sec.; William Jacobs. *Row 2:* Elliott Sher; Robert Hamburger; William Shamroth; Michael Treger; Bruce Nichols; Artie Leultz; Edward Rosenberg. *Top Row:* Burton Weisberg; Warren Lappin; Seymour Ross; Leonard Zeif; Joseph Kandell; James Andrews; Allen Shifman; Herbert Futoran.

ΑΓΡ

Bottom Row: Jerry Wallis; Harold Goodell; Trent Batson, Treas.; Jack Sneller, Pres.; Mrs. Knolton, Housemother; Thomas Allen, V. Pres.; Gordon Galloway; Donald Usiak, Sec. *Row 2:* John Pearce; Scott Foster; Frederick Lutz Jr.; James Supinger; Norman Vansickle; John Nye; Paul Jewell Jr. *Row 3:* Paul Nordine; Richard Bird; Lawrence Treadwell; Ralph Harper; Cliff Brunk; John Rhen; Jerome Hutchinson; Jerrold Nye. *Row 4:* William Ufer; Garry Switzer; James Clary; Alphonse Gilbert; John Vrablec; Douglas Boynton; Bruno Moser. *Top Row:* Robert Balderston; Arthur Litschewski; Howell Brooks; John Tulloch; William Bamber; Stewart Swihart; Robert Moulton.

ALPHA GAMMA RHO

A snappy game of cards is often the best way to while away the long minutes preceding the dinner bell for hungry AGRs.

The process of combining agriculture with the Greek letters Alpha Gamma Rho produces a well-known social fraternity. The College of Agriculture claims most of the members of the house.

Known for their own high scholarship, the members of Alpha Gamma Rho also sponsor a trophy which is awarded to the fraternity with the highest grade point average.

The talents of the men in softball earned them the fraternity championship last spring.

Last summer the fraternity played host to its brother chapters throughout the nation at the 36th national convention of Alpha Gamma Rho, held in Kellogg Center.

ΑΣΦ

Bottom Row: James McGovney; Richard Pershinske, Treas.; Robert Graves, V. Pres.; Mrs. Maude LaMotoe, Housemother; Rowland Bonner, Pres.; James Samuelson, Sec.; Paul Neumann. *Row 2:* Larry Lang; Philip Seidel; Jerry Seaman; Donald Shearer; Henry Kopek; Charles Hawley; Charles Young. *Row 3:* Bruce Knisel; Jacob Fase; Douglas Miller; Thomas Abramczyk; Edward Woodruff; Lawrence Crosby; Craig Holtslander. *Top Row:* Ned VanRoekel; Nathaniel Villaire; Ronald Olds; James Ellickson; Bruce Douglas; James Faust; Harry White.

ALPHA SIGMA PHI

Even Tar, their husky Labrador retriever, agrees that the men of Alpha Sigma Phi have become a true part of the campus. Receiving their charter just five years ago, the men have since participated enthusiastically in many campus functions, such as the Inter-Fraternity Council Sing, Water Carnival, and Homecoming.

In the spring of last year, the Alpha Sigs took first place in the women's division of the Junior 500.

The men of Alpha Sigma Phi went all out for the University this year by being some of the more prominent donors in the annual Blood Drive. Rating high in the field of bravery, the Alpha Sigs also gave their time in assisting the Inter-Fraternity Council in their clean-up campaign.

Trusty Tar is always a willing kibitzer for any Alpha Sigma Phi functions—formal or informal.

ΑΤΩ

Football practice in the front hall may be shattering to the housemother's nerves, but the men of ATO kept in shape for I.M. tilts.

The ATOs initiated a new activity on campus as they changed 'Hell Week' to 'Help Week' this year. The fraternity members spent the traditional week of pledge agony with the Department of Public Works, picking litter from the streets and byways of East Lansing.

Athletic abilities won the ATOs an impressive list of firsts in intramural track, basketball, handball, golf and table tennis. The fraternity took third place in the 1960 Greek Olympics, and the Turkey Trot. Their prize in the latter was a live goose. The house was runner-up in the block fraternity football games.

When the Royal Ballet came to campus last fall, the fraternity 'got cultured' as they entertained dancers from the famous troupe at dinner in the ATO house before the performance.

ALPHA TAU OMEGA

Bottom Row: William Young, Sec.; Roger Herring; Donald Savage, V. Pres.; Mrs. Frank Snell, Housemother; Sam Pappas, Pres.; John McCaskill, Treas.; Thomas Bott; Matthew Silvester. *Row 2:* Kenneth Gilson; Donald Ritter; Stanley Vranesh; Gary Murphy; John Schauer; Thomas Henson; David McElroy; David Dippel. *Row 3:* Michael Smith; Thomas Kennicott; Richard Christopher; Peter Hewitt; James Hoffa; Stephen Kramarczyk; Peter Carroll; Thomas Ryan. *Row 4:* Joseph Riley; Robert Brolli; Barrett Harrison; James Carroll; Ralph Spratt; John Schluentz; Donald Cochran, Jr.; Edward Ozybko. *Row 5:* Brian Eisner; Ron MacLennan; Marty Cicchelli; William Grant; David Dixon; Doug Neef; Richard Brackett; Jack McCook. *Top Row:* John Nelson; Kenneth Wood; Joseph Magyar; Marty Kleva; Tad Schmidt; James Johnston; Brook Tilley; Richard MacDonald.

ΒΘΠ

Bottom Row: Donald Sawyer; Daniel Riedel, Sec.; William Alldredge, V. Pres.; Mrs. Marie Grimes, Housemother; Gerald Lundy, Pres.; Robert Cantrell, Treas.; Paul Burbage, Sec. *Row 2:* John Melstrom; Alan Barnes; Donald Howard; Robert Cook; Jerald Bailey; Wayne Blizman. *Row 3:* Larry Pontius; Morton Butzen; David Earl; Robert Wolfe; Thomas Doonan; Carl Seidule; David Mowers. *Row 4:* David Gallivan; Ronald Tomlinson; Arthur Scott; Robert Edwards; Mark Hunner; Denny LaVercombe; Charles Adams. *Top Row:* Raymond Champ; Robert Miller; William Burr; Howard Freeland; Robert Morrison; Robert Easton; Edward Anderson.

A stereo system soothes the ears of exhausted Beta men nowadays. The stereo was offered as first prize in a Marlboro cigarette contest to that fraternity collecting the greatest number of cigarette packages of the brands made by the Marlboro company. The Betas combed campus to find cigarette smokers.

They raided trash barrels, policed the streets, tore through the stadium at the end of football games, and searched their dates' purses for the coveted containers.

Without a doubt they were helped by their mascot, H. H. Herman, the sad-eyed basset who follows his men everywhere. Herman has possibly attended more classes than any other student on campus, without a sick day, even. He is a regular visitor in the State News office. The floppy-eared dog has been on campus for eight years, and was joined by his look-alike son, Stanley, in February.

BETA THETA PI

A cheerful group of Betas often gathers around their well-decorated and well-worn piano to sing out the vast store of fraternity songs.

ΔX

Bottom Row: Dennis Shouldice; John Blissick, Sec.; Dennis Galvin, Treas.; Richard Nelson, Pres.; Mrs. Gertrude Steelman, Housemother; Allen David, V. Pres.; Jose Montey; Steven Fisher, Sec. *Row 2:* George Chesley; Michael Alexander; Bruce Bancroft; Henry Collier; Allan Richtmyer; Brian Deans; William McLenahan; Larry Pedersen. *Row 3:* Donald Ogburn; Joseph Lacchia; Case Hoonhout; Joseph Lundquist; Chuck Kiene; Robert Brown; Philip Owen; Hans Huizenga. *Top Row:* Frank Lewis John Logan; Bruce Curtis; Joel Heilman; Frederick Hoffecker; David Sharp; Ronald Rutkowski; Norman Day.

DELTA CHI

Lazing and munching are always favorite avocations among the men of Delta Chi.

Delta Chi found a big slice taken off its side lawn this fall when the highway department decided to do some remodeling on Grand River Avenue. The parking lot looked a little raw, too, as the house made plans to enlarge the area.

Members donned togas and returned to the days of old Rome at a fall term party. The philosophy of "doing as the Romans did" prevailed.

Delta Chi men discovered a hidden talent when they placed third in the all-university floral display.

Intramurally the fraternity claimed the runner-up slot in bowling. They also won the championship of their block in football last year.

The Delt Sig billiards table is a popular gathering spot for talented—and lucky—brothers.

ΔΣΦ

DELTA SIGMA PHI

The members of Delta Sigma Phi were crushed this fall when their homecoming display suffered a similar fate. The colorful witches from Macbeth were destroyed at the last minute by an untimely blast of wind.

Continuing their community project with the St. Vincent's Orphanage of Lansing, the men took the children to the MSU-U of Detroit football game.

Delta Sigma Phi rounded out a full social calendar with its formal term party, the Carnation Ball, and the traditional spring term Sailor's Ball.

Bottom Row: John Updegraff; John Simons; James Ledvinka, Sec.; Joseph Uhl, V. Pres.; Mrs. E. Mills, Housemother; Kenneth Noorman, Pres.; John Vanna, Treas.; Jon Chapman; Rock Tanielian. *Row 2:* Norman Blemaster; Alan Kramer; Robert Rumon; Robert Scott; William Fellabaum; Dennis Lohrey; David Robbins; Bernard Balinski; Robert Rompf; Norman Sahley. *Row 3:* Murray Ball; Gerald Boschma; Stephen Vanna; John Olsen; Richard Clow; Edward Braid; John Uloth; Shelly Robinson; Barry Melnick. *Row 4:* William Lopshire; Donald Barry; Robert Brown; Allan Currie; Robert Marquart; Thomas Ensign: John Clark; James Wineman; Bruce Barrow; Robert Muir. *Row 5:* Phillip Hammond; Gerald Gehl; James Strader; David Winterle; Larry Cramer; Andy Brodhun; Robert Carroll; Ken Larson; James Bibbler. *Top Row:* Robert Boice; Thomas Levely; James Clark; Robert Chapman; Philip Rosenberger; William Keely; Melvin Baker; Arthur Gregory; Harold Chappell; David Johnson.

ΔΤΔ

Snacks and solitaire provide the winning combination for a study-break at the Delt house.

Winning trophies seems to be the main pastime of Delta Tau Delta. The fraternity placed in homecoming, Water Carnival, and the Junior 500. It also boasted of victories in intramural football and bowling. In addition, the house claimed the highest accolade of all, the championship in the 1960 Greek Olympics.

The talents of Delt members also extend to tuneful harmony, particularly with their sisters of Pi Beta Phi sorority. Together they present the musical setting for the annual Christmas Tree lighting ceremony.

All members of Delta Tau Delta appreciate the special preview of the homecoming queen candidates, available through the dinner sponsored by the fraternity.

Service to the community is included in activities as the men work with the YMCA.

DELTA TAU DELTA

Bottom Row: James Patterson; James Dobrei; Douglas Wagner, Treas.; Larry Osterink, Pres.; Mrs. Louise Hornbeck, Housemother; John Forsyth, V. Pres.; Jerry Myers, Sec.; Jack Dueliat, Sec. *Row 2:* Alexander Valcanoff; William Myers; William Drury; Larry Morris; Robert Tinker; Andrew Robins; Charles Hyslop; Robert Benton; James Shaul. *Row 3:* James Draues; Robert Dall; Robert Lintz; John Grech; James Pease; Dick Firth; Martin Galasso; Douglas Shadwick. *Row 4:* Lou Hoos; David Laidlaw; Gary Caltrider; Bret Bell; Jon Slezak; Phillip Shinn; Gordon Hjortaas; Barry Bone; Dave Taylor. *Row 5:* Robert Andringa; James Wise; Hugh Shilliday; Gary Bell; Charles Pfaff; Michael Wilcox; David Lockwood; Norman Mills. *Top Row:* Joseph Day; Jerry Elder; David Bennett; Paul Nordwall; Paul Lang; James Ver Plank; David Smith.

Competitive indoor sports capture the attention of DU men.

The familiar DU bell, "Big Bill," spent some painful months in Ann Arbor last year, but was returned, painted blue and gold, for the U of M—MSU football game. Its original color restored, the big bell tolled once again the points for all home football games.

A favorite pastime at the DU house is gathering about the piano each evening after dinner to sing and be entertained by talented brothers.

The winter the fraternity held its twelfth annual Birthday Ball, the high point in the social season. Another interesting dance was a Backwards Party, for which all guests had to wear their clothes turned around.

DELTA UPSILON

Bottom Row: Frank Coon; Ralph Pearce; Josiah Jorden; John Seguin, Treas.; Americo Dean, Pres.; Mrs. Blanche Sailsbury, Housemother; Michael Bryant; Larry Anderson, Sec.; James Krot; Charles Coad. *Row 2:* Jack Suter; James Drake; Fred Goodnow; Donald Harger; Jerry Rozak; Andrew Miller; William Crough; Vic Lipp; Norm Duffy. *Row 3:* James Durkee; Lawrence Geiger, Jr.; Richard Keller; Gerald Haines; Leland Howe; Ronald Eastman; Stephen Johnson; Robert Killian; Charles Overhiser. *Row 4:* Charles Maltese; Robert McGivern; Karl Ranous; Frederic Tasker; James Held; Gary Shannon; Gerald Gross; Thomas Priest; Martin Overhiser. *Row 5:* David Redding; Norman Sewing; William Srigley; James Richards; David Glover; Kenneth Faupel; Kenneth Bergman; Robert Terpstra; John Morrish. *Top Row:* Robert Morrison, Jr.; Dennis Collette; Glenn Gehan; Donald Bulger; Dennis Baker; Kenneth Geiser; Stanley Potter; Steve Kerns; Kerry Cushing; Thomas Mannel.

F.H.

Bottom Row: Thomas Croope; Daryl Stamm, Sec.; Richard Sheppard; Mrs. Lee Clark, Housemother; Ellwood Jacobs, Pres.; Hugh Curry, Treas.; Raymond Fox. *Row 2:* Peter Spike; Philip Friday; David Doidge; Lanney Wixson; Wayne Sanderson; Ferdinand Thar; Paul Tulacz. *Row 3:* Mitchell Geasler; Alvin Bailey; Gary Gaschoi; Robert Harter; Larry Hammons; Fred Hasen; Donald Hill. *Row 4:* Béla Fehér; James Starr; Jason Potter; Sharon Williams; Gerald Peltz; Robert Bond; Lauren Hager. *Top Row:* Claude Unrath; Larry Heinig; Duane Heisler; Floyd Engelhardt; James Wissman; Gilbert Tinsey; Bruce Bandurski.

FARMHOUSE

The new, modern house on Bogue provides a cheerful atmosphere for rush, parties, or brotherly chats for members of Farmhouse.

Members of Farmhouse are not just ten o'clock scholars but students all the time. Reminders of this point encouraged them to win the winter and spring trophies for the highest grade average last year.

The modern living quarters on Bogue Street provide a home-away-from-home for Farmhouse actives. Members are selected from those interested in agriculture, regardless of their majors.

The brothers participated in the blood drive, scoring high percentages, and in Water Carnival, earning an honorable mention. Their float was a huge model of Sophie Tucker, complete with smile, waving arm and a big white handkerchief.

Bottom Row: John Kulikowski; Richard Collins; Robert Billett; W. Richard Doll, Treas.; Paul Greenshields, Pres.; James MacKenzie, V. Pres.; Gary Barber, Sec.; Robert Buffmire; Ronald Boltz. *Row 2:* Timothy Gribben; Ronald Classon; Andrew Cybulski; Anthony Vento; Stephen MacCartan; James Mayer; John Boyd; Harry Boettcher; Charles Fletke. *Top Row:* David Logan; Robert Guenther; William Schill; Douglas Anderson; Alan Barron; Bill Dorman; Thomas Gunther; James Bronson; James Franklin.

KAPPA SIGMA

Combining both interests in leadership and scholarship, the men of Kappa Sigma got their teeth into many campus activities. Several members claimed positions on the committees which start the ball rolling on such events as Water Carnival and Homecoming.

On the scholastic side, the Kappa Sigs saw to it that a deserving and hardworking member was the recipient of their scholarship award, presented each term for outstanding achievement.

The Kappa Sigs are looking forward to the time when they will have a new house. With the early stages of the planning out of the way, only the results remain to be seen. Considering the amount of planning that went into its construction, the house will be a dream come true as far as the men are concerned.

Following the sale of their house, the Kappa Sigs held most of their chapter functions in the Union.

AXA

A friendly rumpus with Thor, the Lambda Chi's rambunctious mascot, is a favorite activity of all the brothers.

LAMBDA CHI ALPHA

Each year Lambda Chi Alpha turns West Circle Drive into a replica of the Indianapolis speedway for its own Junior 500, complete with a parade as well as the separate heats. Living units cheer their teams to victory, the winners receiving trophies.

An appreciation of beauty is shown by the fraternity's eager willingness to select queens to rein over the Junior 500 and the Crescent Ball.

In athletics the house placed second in football, basketball, and softball. Their winning streak for last year was completed with an honorable mention in Inter-Fraternity Sing.

The chapter hosted the regional Lambda Chi Alpha conclave last spring, calling on campus coeds to aid in entertaining the visitors.

Bottom Row: Richard Radowicz; Stephen Hale; Thomas Cummings, Sec.; James Frink, Pres.; Mrs. Putnam, Housemother; Gary Ruthruff, V. Pres.; Dean Kelley, Treas.; Roger Cheeseman. *Row 2:* Lawrence Walker; Gifford Jackson; Lawrence Quinn; Thomas Johnson; Carl Roeser; Don Marsh; Jud Austin. *Row 3:* Walter Weyler; Michael Fitzpatrick; Benjamin Bolt; Karl Hoffmann; Lee Kuzmich; John Burnett; Alan Swinehart; Ross Woodard. *Row 4:* Dennis McDonald; Thomas Shipp; Ken Jesmore; Don Carden; Jeffry Buck; Lon Priest; Craig Moore; Dean Abbott. *Row 5:* Dale Ruohomaki; Brooks Solterman; Peter Seibert; Alan Fredette; Ted Horning; Allan Wallace; James Kirkendall; Thomas Teetaert. *Top Row:* William Goodger; William Loose; Raymond Straffon; John Santeiu; Randall Carlson; John Harrington; David Peterson; Robert Weldon.

Bottom Row: Carl Gertz; Wayne Parsons; Fred MacEachron; Robert Pearson, Pres.; Helen Cary, Housemother; Larry Lindsley, V. Pres.; Neil Georgi; James Davis; Doug Cronkright. *Row 2:* William Bumgardner; Douglas Nelson; David Foster; Kenneth Hilbert; John Marshall; William Herrick; Douglas Wood; Thomas Gistinger. *Row 3:* Carl Hosford; Bruce Parsons; Charles Tyus; David Dickinson; Charles Stoll; Marvin Frank; Edward Domitrovich; Kenneth Hance; John Ball. *Row 4:* Don Keough; Henry Visger; William Hughes; Ronald Reinhold; Roger Sherman; James McNiff; George Polivka; Thomas Finch. *Top Row:* Edward Williams; William Walker; Roger Pierce; Frank Southwell; James Thiede; Robert Ward; James Schneider; William Cuthbertson; David Beaudry; Philip Novell.

PHI DELTA THETA

The label of the grand old fraternity is proudly carried by Phi Delta Theta. The big house on Cowley is the stage for many outstanding activities – academic, social and athletic.

The Phi Delts have their share of campus workers, boasting five Blue Keys, two Excaliburs and the president of Green Helmet in their membership.

The Phi Delts and the Tri Delts made a poetic and successful team in Water Carnival last spring. Their modern version of "The Student Prince" brought them a fourth place trophy.

The men also found time to brush up on bridge, being rewarded with a first place in the IFC tournament.

Bridge whizzes in the Phi Delt house sharpen up their championship form by constant practice.

FIJI

Bottom Row: Larry Ford; Dennis Whittington, Sec.; Anson Lovellette, Sec.; James Ellis, Pres.; Mrs. Lorene McGillivray, Housemother; Don Creyts, Treas.; William Doerner; John Waters. *Row 2:* Morteza Rahimi; Dean Morehouse; Bruce Patzer; John Steen; Herbert Camp; Robert Gill; Robert Johnston; Arthur Gubernick; Ronald Zink. *Row 3:* Kenneth Shaw; Jim Eaton; Daniel Hasley; Robert Schluter; William Weagly; Richard Bennett; Fredric Aichele; William Hammond. *Row 4:* James Bentley; Donald Young; Clare Darlington; William Cook; Michael Sumera; Bruce Zorman; Richard Lorenz; David Cueny; Jerry Elder. *Top Row:* Paul Vincent; James Lau; Richard Galeta; William Barker; Thomas Eardley; Albert Matousek; Robert Toth; Arthur Dowd.

PHI GAMMA DELTA

The Fiji scrapbook is a valuable asset during rush, as well as a running record of the many Phi Gam activities.

A "Cable from the Cannibal Isle" greets every coed who receives an invitation to the Fiji Island party, famed social event of Phi Gamma Delta fraternity. Members free their imaginations as they recreate the South Seas.

Another social occasion, the Norris Pig Dinner, is strictly stag. The university faculty, Fiji alums, and members of the Greater Lansing Graduate Association are invited to enjoy a delicious pig, a tradition originated in California.

Full participation in university activities is encouraged among the members. The house has been consistently at the top of the percentages in campus blood drives, winning first place last spring with 100 per cent.

The Phi Psi torch-bearer led the "Bacchanalia" parade to kick off the successful Homecoming rally.

"Bacchanalia" was the secret word around campus for weeks preceding Homecoming activities. It was finally revealed by its originators, the men of Phi Kappa Psi, as the theme for the annual Homecoming pep rally. The Phi Psis arranged the entertainment, the "torch-lit" marathon, and the blazing bonfire.

Their enthusiasm for activities has made the Phi Kappa Psis an "old hand" in university projects. The men were supporters of several university functions such as the Junior 500, Water Carnival and Campus Chest.

ΦΚΨ

PHI KAPPA PSI

Bottom Row: Peter McRoy; Gregory Mason; William Field, V. Pres.; Kenneth Haveman, Pres.; Stephen BeMiller, Sec.; Allen Schmelter, Treas.; Robert Feldman. *Row 2:* Wesley Schellig; William Green; John Slaughter; Errol Foss; James Chandler; Robert Muller; Michael Foy; Dave Atlee. *Row 3:* Robert Moak; Wayne Wilson; Stewart Crossland; Paul Randolph; Ernest Doty; Thomas Oster; John Blowers. *Row 4:* Donald Bonine; Henry Hey; Edward Goodwin; Maynard Christensen; John Beatty; Max Beardslee; Richard Connell. *Top Row:* Ferris Lucas; Donald Paul; Eric Witt; William Casey; John Pelletier; Frederick Coy; David Orr; Douglas St. John.

ΦΚΣ

The men of the skull helped to refurbish their house by assisting in reupholstering.

Excitement ran high in the Phi Kap House fall term as the Alumni Board undertook the job of remodeling the living room during Christmas vacation.

Improvements doubled the size of the living room and provided new furniture and carpeting. Enthusiasm over the improvements led many members to redecorate their own rooms in the house.

Participating in activities such as IM sports, I.F.C. sing, Water Carnival and Junior 500, the fraternity took honors in the 1960 Greek Olympics. The men climaxed their social year with their formal term party, the Black and Gold Ball.

Four members of the fraternity were delegates to the national fraternity convention, held last summer at French Lick, Indiana.

PHI KAPPA SIGMA

Bottom Row: William Mann; Charles E. Mann; John Helmling, Treas.; David Beauvais, V. Pres.; Mrs. Gladys Miner, Housemother; Joseph LaBo, Pres.; Ronald Van Steeland; Kenneth Buss; Richard Hurst. *Row 2:* Carriek Wildon; Dennis Warner; James Petrie; Melvin Gruhn; Ernest Giglio; Dan Denawetz; Norman Fishel; Thomas Kiander; Arly Pudd. *Row 3:* Warren TenHouten; Robert Olson; Robert Tyner; Ronald Dietrich; Walter Brown; Richard Garlick; Richard Wyeth; William Brown; Robert Kemp. *Row 4:* Thomas W. Smith; Arlington Ash; William Campbell; Charles Klatt; Richard Moyley; Vilis Barevies; Edwin Gemrich; Edward Tauriainen; Jack Avery. *Top Row:* Garrett Tewinkle; Glen Gerard; James Mertes; David Malizia; James Callinicos; Richard Haynes; Frank Lamb; Jay Haverstiek; Richard Carter.

The Phi Tau scrapbook keeps careful track of the chapter's many activities.

The sacrifices made for a mascot are doubled merely by the size of Phi Kappa Tau's great dane, Daniel. Members proudly claim that he actually weighs more than one of the actives.

Phi Kappa Tau's wide front lawn provided a practice field for intramural sports which netted a successful record for the year.

A Christmas party for the orphans of Lansing was as entertaining for the fraternity as for the children.

Spring term, members got into condition for the annual "Phi Tau-Delt Sig Day", highlighted by a drenching tug-of-war across the Red Cedar River.

ΦΚΤ

PHI KAPPA TAU

Bottom Row: David Siltanen; Richard Karpinski, Sec.; Kenneth Bray, Treas.; Mrs. Martha Stofer, Housemother; Larry Savarese, Pres.; Norman Hansen, V. Pres.; John Jandzinski, Sec.; Richard Becker. *Row 2:* Ronald Oselka; Thomas Fassbender; Robert Benefiel; Aaron Daniels; Richard Bunting; Archie Cook; Orville Bliss; Kenneth Gregory; Rolland Oselka. *Row 3:* Paul Lindow; Gustav Schmid; Michael Senzig; Jack Ritter; John Bergin; Doug Watson; James Bradberry; John Fox. *Top Row:* James Wells; Robert Schulien; Charles Richards; Dan Herrinton; David Kelly; David Gibbs; Thomas Culligan; William Hull; Stuart Capling.

ΦΣΚ

Bottom Row: Tom Myall; Robert Barnes, Sec.; Leonard Bolduc, Pres.; Mrs. William Mackle, Housemother; James Hunter, V. Pres.; Robert Wolter, Treas.; John Donahue. *Row 2:* Abraham Takahashi; Arne Diehl; Gale Moore; Robert Koehler; Stanley Jones; Thomas Pyzyk; James Custance. *Row 3:* Donald Detwiler; Joseph Sovis; Paul Enright; John DeGarmo; Richard Beaudry; David Barber; Hugh Headrick. *Row 4:* Donald Lundvall; Paul Munson; Larry Miller; Gordon Terry; Arthur Hills; Stuart Hallock; Kenneth Peck. *Top Row:* Hubert Kelsh; James Howell; David Hackett; David Harmon; Richard Warren; Rodney Evans; Jon Hultman.

PHI SIGMA KAPPA

The "idiot box" often claims the undivided attention of Phi Sigs.

Phi Sigma Kappa has good reason to claim virtual ownership of the trophy for the fall term blood drive after winning it for the second consecutive time. This fall they bled, rather uniquely, 109 per cent of their members.

This "young" fraternity celebrated its first birthday on campus last October.

In service to others, the Phi Sigma Kappa members entertained underprivileged children at their house.

One member of the fraternity delights in disappearing on campus, to the consternation of the others who must search for him. Socrates, the boxer mascot of Phi Sigma Kappa, is addicted to wandering into strange places where no one can find him.

ΠΚΦ

Bottom Row: Thomas Beuthien; Richard James, Sec.; Robert Trumpfheller, Pres.; Mrs. Florence Williams, Housemother; William Gilbert, Treas.; Michael Kinney; John Gaffney. *Row 2:* Robert Campbell; Robert Mueller; James Vinci; Steven Plato; Paul Stierna; Eric Phelps; Lee Cobb. *Row 3:* Richard Pendell; Allan Collins; Ted DeGroot; Carlton Metcalfe; Richard Ramsdell; Dennis Joy; Rex Smith. *Top Row:* Henry Beckmeyer; Gerald Whorley; Fred Staranowicz; Jerry Beckmeyer; John Best; Charles Howell; Robert Hazelton; Theodore Aylward.

PI KAPPA PHI

The men of Pi Kappa Phi literally "ran away" with top honors in Water Carnival last year, and they are going all out to capture a first place again this year.

They enthusiastically represented their fraternity in several I.M. sports and Homecoming. Besides paying a great deal of attention to all-university activities, the Pi Kaps placed a large amount of emphasis on scholastic achievement. Each term an award was presented to the outstanding pledge and scholar. At the end of the year, they recognized a senior member who they feel has earned the honor.

In service to the community, the Pi Kaps participated in a community project each spring in conjunction with the I.F.C. - Panhellenic Councils.

A rinky-tink piano and a collection of week-end trophies dominate the Pi Kap recreation room.

Lazy afternoons in the Psi U house often find the brothers lounging to the beat of bongo drums and conversation.

The third place award was captured by the men of Psi Upsilon in the fraternity IM swimming championship winter term. The Psi Us are threatening to make an even stronger showing next year and take first place.

The majestic house on the hill is noted for the unbelievable interest and boundless energy of its occupants in social pursuits. The members are also noted for their Homecoming display which appears in front of their house each fall: a huge sheet of cardboard proclaiming simply "Rah!"

After three weeks of intense campaigning, the Psi Upsilon men were proud to claim among their membership this spring Larry Campbell, 1961-62 president of All-University Student Government.

PSI UPSILON

Bottom Row: Michael Doyle; Richard Milligan; Allan Cairns, Sec.; Patrick Dinan, Pres.; Mrs. Margaret Warhurst, Housemother; Frank Girardin, V. Pres.; Larry Campbell, Treas.; Todd Reuling. *Row 2:* James Blackketter; Dave Trent; Robert Hart; Keller Duncan; Richard Kirsten; Thomas Rafferty; Michael Williams; Michael Makinen; Jack Utley. *Row 3:* James Carne; John Miskew; Jerry Lynch; Gary Gross; Bruce McDonald; John Nelson; Scott Supernaw; Dan Robertson. *Row 4:* Thomas Whale; William Carpenter; Don Elliot; Steve Keller; Warren Wagner; Don Delozier; Thomas Howe; Ed Lyons; John Howell. *Row 5:* Henry Drettmann; Doug Danziger; Wendell Slayton; Richard Lipsky; Paul Hogan; Steve Gudemoos; Charles Dallavo; John Mehaffy; James McDermott. *Top Row:* Russ Kropschot; Malcolm Smith; Daniel Pearce; James Neumann; William Wood; Edward Harris; Richard Milock; Robert Barrett; Rem Purdy.

ΣΑΕ

Bottom Row: **John McGuire; Ronald Gruber, Sec.; Bryce Plapp, V. Pres.; Mrs. Ruth Hale, Housemother; Charles Martell, Pres.; Bergen Bull, Treas.; John Mason; Russell McDonald.** ***Row 2:*** **Robert Leich; James Small; Mark Youngblood; Charles Richards; James Turner; William Mitchell; David Thayer.** ***Row 3:*** **Michael Nordstrom; David Gaskin; Timothy Mast; Jon Overgard; John Kerrey; Michael Grow; John Welker.** ***Row 4:*** **George Rigterink; John Griggs; Fred Sutton; Darrell Lohmolder; Henry Fernstrom; Jack Pricer; George Lewis.** ***Row 5:*** **Henry Tollette; Fred Henninger; Neil Austing; Jim Keaton; Peter Van Leer; Peter Trombley; Steve LaChance.** ***Top Row:*** **Mel Hering; John Fleming; Richard Metzler; Thomas Ziems; Hillar Falk; Ted Wasson; Warren Carr.**

SIGMA ALPHA EPSILON

The SAE's 210 pounds of fun—in the shape of Brandy, their St. Bernard mascot—had the assistance of the entire fraternity in celebrating his eighth birthday this year.

This year the SAE's sparkled in many all-university functions. Last year they captured first place awards in the Junior 500, and swimming and golf intramurals. With their avid interest in extra curricular activities, the men also participated in Homecoming, I.M. Sports, and Water Carnival.

Having developed quite a reputation as the "singing fraternity," the SAE's were out again this year to win the victor's cup in the annual I.F.C. Sing.

Members got out the brooms and dust pans, and rolled up their sleeves, as their project for the year was cleaning up Urbandale for Greek Week.

Large and lumbering Brandy is both mascot and brother to the men of SAE.

ΣAM

Bottom Row: Joseph Grand; Joel Wise, Sec.; Edward Fidelman, V. Pres.; Mrs. Belle Lewis, Housemother; Lawrence Zamzok, Pres.; Kenneth Rochlen, Treas.; Daniel Richman; Frederick Goldberg. *Row 2:* Lauren Kushner; Lawrence Mendelsohn; Sanford Steiner; Ray Levy; James Fuller; Richard Warren; Mark Newman. *Row 3:* Allan Goldfine; Irving Levin; Robert Schwartz; Gary Clark; Leon Lipshaw; Yale Levin; John Hirsch; Allan Cuttler. *Top Row:* Gordon Suber; Myron Rosenkranz; Charles Syers; Lawrence Haber; Robert Fabian; Harvey Philko; Ronald Goldstein.

SIGMA ALPHA MU

Songfests at any hour of the day or night give both study diversion and house unity to the Sammies.

The Sigma Alpha Mus are one of the newest fraternities on campus, receiving their national charter early in 1960.

The men of Sigma Alpha Mu participate actively in all intramural sports on campus. Last spring the men put in a lot of "blood, sweat and toil" while working on their Water Carnival float. Their Homecoming display this year depicted a lighthouse. After the game they hosted their alumni at a party in the house.

This year the men received the Community Service award from the Mu Chi chapter of Sigma Alpha Mu, and fourth place fall term in inter-fraternity scholarship.

A familiar morning chore brought a mad scramble for basins and showers in the dash for eight-o'clocks.

"I thought I saw a red fire-engine!" a Berkey hall-bound student exclaimed as he crossed Grand River Ave. last fall — "but there were Sigma Chis driving it!"

And so it was this year as Sigma Chi members sought to spread Spartan Spirit for the homecoming game with Ohio State. A transportation and socializing vehicle, the red fire-engine was seen at the pep rally, the parade and the game.

Also during football season the Sigma Chis entertained their fathers for "Dad's Day." Winter term activities included basketball and volleyball and spring term a new Sweetheart was chosen.

ΣX

SIGMA CHI

Bottom Row: Carl Anderson, Treas.; Thomas Morrow, Sec.; John Rossmeissl, V. Pres.; Mrs. Mildred Webster, Housemother; Robert Chickering, Pres.; Wesley Roberts; Peter Bogart, Sec.; Kenneth Way. *Row 2:* Thomas Hext; Robert Lennon; John Duncan; Warren Whitelock; Wilfred Junke; Phillip Fife; Harvey Ross. *Row 3:* Banks Myers; Carl Boehm; Richard Moore; Lynn Gill; David Joseph; John Baxter; Michael Yore; Lawrence Schmidt. *Row 4:* John Carruthers; John Love; William Poules; John Hicks; Dave Weber; Walter John; Peter Bernthal; Herman Schafer. *Top Row:* David Isbister; Michael Shine; Russell Denker; John Mertz; Dan McNeal; William Riehl; David Bieber; Henry Tice.

ΣN

Portable television sets are welcome possessions for lucky Sigma Nu owners.

The men of Sigma Nu kept their calendar full of events this year. Besides participating in all-university events such as Homecoming and Water Carnival, they also sponsored popular house activities.

Among these were the annual White Rose Formal dance held in the spring and the Blackfoot-Whitefoot Ball co-hosted with the men of Alpha Tau Omega at Christmastime. They also put on a full-scale football bonfire and pep rally.

Always athletically inclined, the Snakes took part in almost every intramural activity.

SIGMA NU

Bottom Row: Michael Wilson; Marshall Roe, Sec.; Ron Basham, V. Pres.; Mrs. Joan Orr, Housemother; Bill Wallace, Pres.; Jim Arbury, Treas.; Spencer Soper; Donald Levy. *Row 2:* Zach Ford; Dennis Horvath; Bob Innes; Stanley Venne; William Alcorn; Brian Bennett; Dale Clyma. *Row 3:* Dennis Rappuhn; Ted Robinson; Lance Caston; Dick Jones; Bill Dougherty; Pieter Geldhof; Howard Richardson; Jim Nichols. *Row 4:* Jeff Mattson; Dave Snyder; Jim Kemerling; Tom Saba; Allan Neumann; Fred Kitchens; Don Schultz. *Top Row:* John Weger; Jim Stifler; Ed Youngs; Art Schwarm; Tom Riley; Walt Sweitzer; Roy Ferguson; James Berg.

Study time at the Sig Ep house often means utilizing floor space.

If you have attended any of MSU's football games, you have noticed the "Sparty head" on the sidelines. The head is carried by a member of Sigma Phi Epsilon. Winter term "Sparty's head" journeyed to the Republican convention in Detroit.

The Homecoming display this year was a large sphinx with the caption "Sparty's Sphinx, Buckeye's Jinx." The atmosphere of the Sig Ep's winter term party featured hearts all over the room, carrying out the theme "Queen of Hearts."

Sigma Phi Epsilon is MSU's newest fraternity, being chartered spring term of 1960.

ΣΦΕ

SIGMA PHI EPSILON

Bottom Row: Kent Luther; Nicholas King, Sec.; William Sprow, V. Pres.; William Barrett, Pres.; Allen Bivens, Treas.; Frederick Clough; Paul Trevarrow. *Row 2:* Gary Matthews; Leslie Corby; Richard Bracone; James Honhart; Larry Kirkby; Thomas Valmassei; Paul Simons; Radford Jones. *Row 3:* Joseph Stanichar; Marvin Mezger; Duane Massoll; Christopher Valentine; Ronald Szpak; Alan Schramm; Wallace Aneszko. *Row 4:* Steven Frisbie; Gary O'Neil; Richard Griffith; John Lilley; Charles Oakes; Roger Beck; John Lohrentz; Emery Cushing. *Row 5:* Philip McKersie; Kenneth Bow; Darrell Matthiea; Cyrus Stewart; Robert Pace; Charles Sharpe; Robert Hoffman. *Top Row:* Carl Schwind; James McLane; Stuart Gaumer; William Nauta; Leslie Miller; Ross Biederman; Jan Milord; Charles Hunton.

Bottom Row: Woodrow Snyder; James Lightfoot; Charles Johnson, Sec.; Dave Regan, Pres.; Mrs. Selma Groenke, Housemother; Alan Monnier, V. Pres.; Jerry Fellows, Treas.; Harold Spute, Jr.; Theodore Peters. *Row 2:* Bill Warner; Robert Buhl; Gerald Sullivan; Alan Borkenhagen; Scott Holt; Dick Smith; Larry Bassett; Carlos Cardona; Robert Piper; John Larzelere. *Row 3:* Warren Seacordi; Gil Nolan; Jerry Heald; Alan Kennedy; Michael Cooper; Paul Matlock; Richard Moll; John Steinbauer; Robert Kauer. *Row 4:* James Beauchamp; Chuck Minkley; John Barkham; Tom Hoyt; Bob Hill; Ted Oscarson; Lynn Jordon; Hugh Myers; Bill Elders. *Row 5:* Joel Darby; Jerry Shoemaker; Jack Lundbom; Tim Young; Bill Snow; John Cribbs; Michael Perino; Thomas Wilkinson; William Porter. *Top Row:* Lloyd Jones; Donal Semler; Ronald Grossmann; John Givens; Wade Cory; Robert Braun; Thomas Laske; Wayne White; Karl Bohnhoff.

THETA CHI

An absorbing game of chess provides a welcome form of after-dinner relaxation for two Theta Chis.

The Theta Chis were busy election day, when they babysat for voters in the Lansing - East Lansing area, and drove motorless citizens to the polls.

Famous for their musical abilities, the Theta Chis won I.F.C. sing for the seventh straight season last spring. As a result they were chosen to conduct Christmas Vesper Services in the chapel with the Alpha Gamma Deltas, who won Sorority Sing.

History was made last fall when the Theta Chi jazz band conducted a Sunday afternoon session on their front porch. Other Theta Chis are active in the marching band and the men's glee club.

Bottom Row: Richard Kilby; David Stokes, Sec.; John Gilg, V. Pres.; Mrs. Eleanor Greilick, Housemother; Roger Haas, Pres.; Robert King; Robert Pozel. *Row 2:* Ernest Warner; Del Schroeder; Ronny MacLaren; Jorey Pascasio; Robert Fawley; Ralph Langdon. *Row 3:* John Csillag; James Cohen; Paul Nelson; Donald Kleis; David Rendel; Charles Henry. *Top Row:* Richard Moore; Michael Smith; Errol Keith; Fred Dettmer; Jack Schenck; Donald Roberts.

TRIANGLE

Triangle fraternity provides the men of the campus with an opportunity to share their common interests in the spirit of friendship. Being primarily interested in engineering, the members actively participated in the Engineering Exposition and the Engineering Council.

They also found time for many other diversified activities. The men of Triangle joined in Water Carnival, Homecoming, Greek Week, and various phases of the intramural program.

Organized on Michigan State's campus on January 8, 1955, the fraternity has since become an enthusiastic and active organization, combining the interest of engineering with traditions of State.

The intricacies of sliderules and computers are often the main study problems for members of Triangle.

ZBT

Hi-fi bugs in the Zebe house keep tuned to all the latest sounds.

For their project this year, the Greeks of Zeta Beta Tau have appropriately adopted a child from Greece. They are the only fraternity in the country to do this.

Zeta Beta Tau men show their athletic prowess in I.M. competition. Last year they claimed the position of fraternity champs in ping-pong and bowling. This year the men have copped second place in inter-fraternity ping-pong.

Water Carnival is another field in which the ZBTs excel. Working with the Kappa Kappa Gamma women, they spent many nights in the house and on the river to capture second place in the 1960 Water Carnival. The float showed Peter Pan and the children learning to fly.

ZETA BETA TAU

Bottom Row: Richard Reisberg; Clifford Kleinbaum, Treas.; Richard Silverman, Pres.; Mrs. Sally Lewison, Housemother; Edward Hecht, V. Pres.; Charles Gabe, Sec.; Lloyd Wexler. *Row 2:* Ronald Spector; Arnold Chernoff; Richard Perin; Arthur Karesh; Peter Trepeck; Ira Scharaga. *Row 3:* Peter Stein; Ivan Zuieback; Peter Lerner; Gene Zamler; Sherwin Conway; Sanford Layne; Irwin Elson. *Row 4:* Edward Minskoff; Stuart Weingarden; Larry Trepeck; Lewis Weingarten; Paul Goldberg; Reuben Dworsky; Gary Adelman. *Top Row:* Richard Cohn; Michael Caston; Thomas Warshaw; Melvyn Saperstein; Steven Mukamal; Bruce Carnick; Robert Appel.

Professional fraternities offer an opportunity for those involved in similar studies to live and work together.

Professional Fraternities

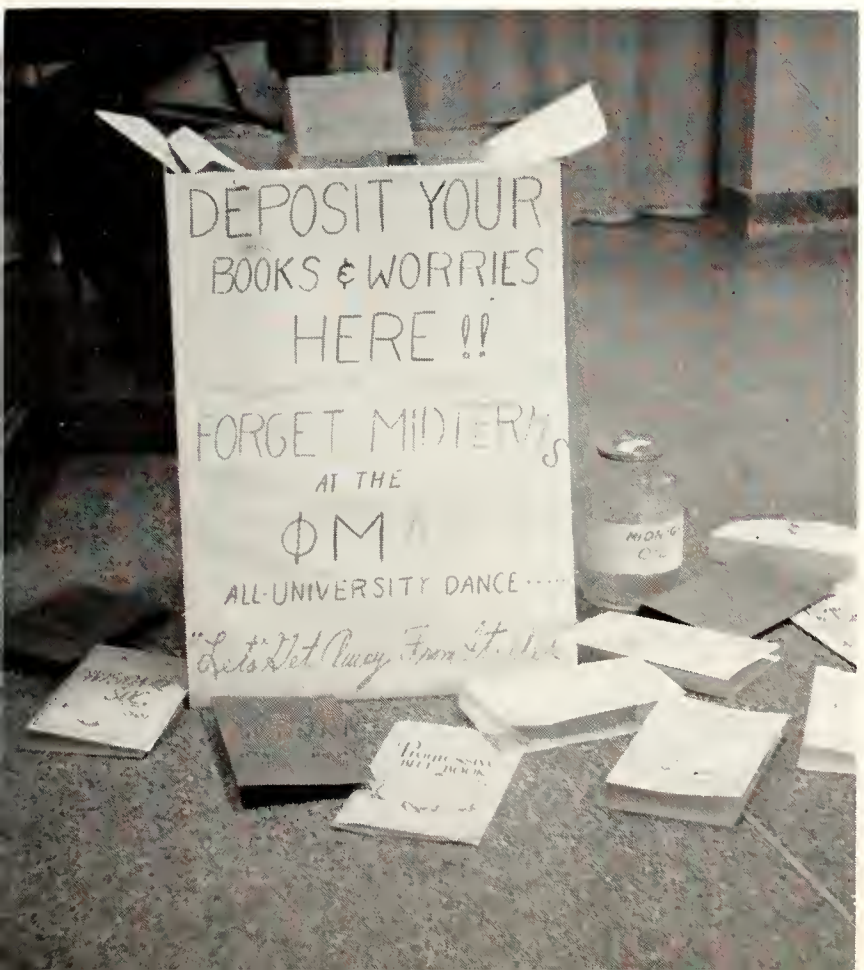

All-university activities sponsored by professional fraternities such as Phi Mu Alpha offer students a chance to view the benefits of this aspect of Greek living.

AXΣ

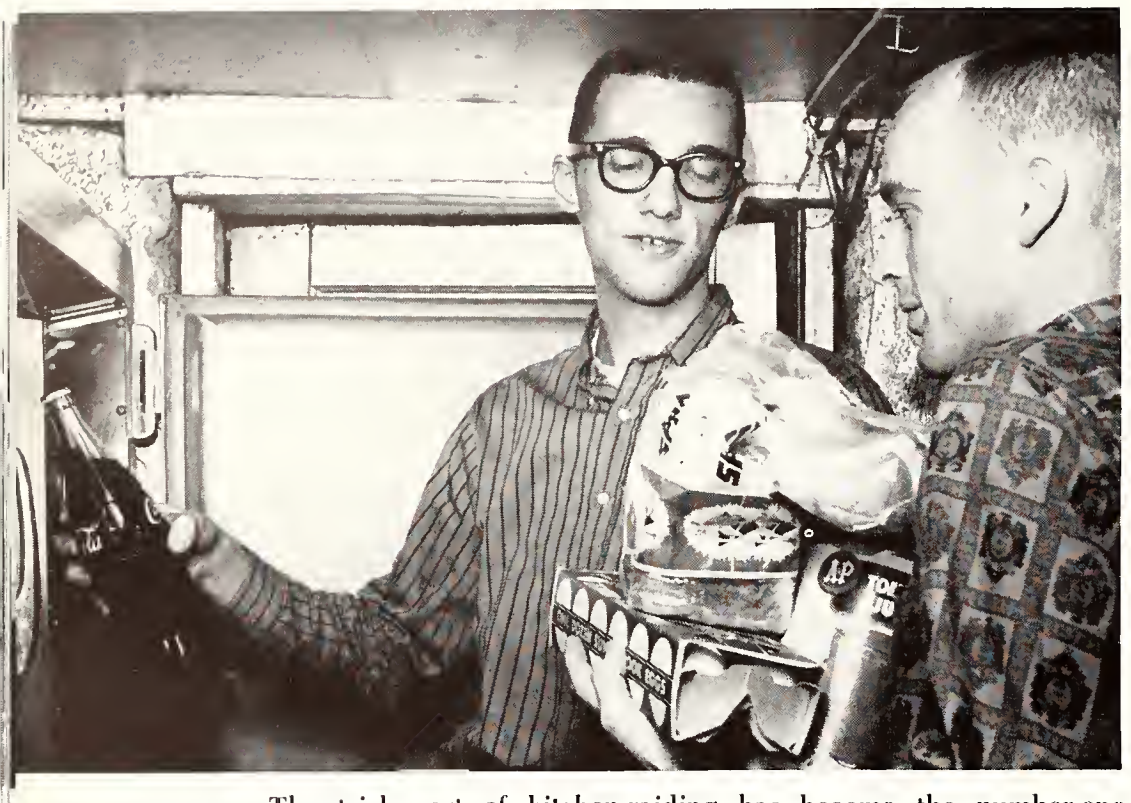

The tricky art of kitchen-raiding has become the number-one hobby of the hungry men of Alpha Chi Sigma.

When the men of Alpha Chi Sigma manage to escape their books, they take great pleasure in the fraternal life. But for the most part, the minds of the members are happily occupied with elements and experiments. Five terms of chemistry is required for membership in Alpha Chi Sigma fraternty.

It seems that the emphasis on the books has paid off for the members. For nine terms in a row this fraternity has taken the IFC scholarship cup.

The meetings of the fraternity are often highlighted by speeches and discussions. Linus Pauling, Nobel Prize winner in biochemistry, is a member of Alpha Chi Sigma.

ALPHA CHI SIGMA

Bottom Row: David Kaplan; Gary Smith, Treas.; Philip Scheltema, Pres.; David Steed, V. Pres.; Ernest Becking, Sec.; James Steed. *Row 2:* Gary Sommer; Douglas Angell; Ronald McHaney; Barry Kinske; Kenneth Holtan; Bruce Bromberg. *Top Row:* Stuart Spencer; Donald Tabone; Warde Collins; Daniel Harrington; William Brindle; William Birch.

ΑΚΨ

Bottom Row: Denny Schaefer; Robert Dremann, Treas.; Robert Garvin, Pres.; Rod Hartnett, Adv.; Ronald Yokom, V. Pres.; Tim Durbin, Sec.; Michael Conway. *Row 2:* Gregg Johnson; John Kleberg; Robert Sheldon; Leonard Schaadt; Jim Marenus; John Sebastian; William Cupp; Bill Perrello. *Top Row:* Ferman Badgley; Terrence Smith; John Drysdale; John Bond; Jim Wolkenstein; Robert Sainsbury; Frederick Goll; John Ryder.

ALPHA KAPPA PSI

Alpha Kappa Psi is noted for tending to business quite literally, for the members are majors in the College of Business and Public Service. They boast in their honorary membership such outstanding figures as Richard Nixon, MSU President John Hannah, and C. S. Mott, Flint industrialist and retired faculty member of the College of Business and Public Service.

Annually the fraternity meets Delta Sigma Pi in the "Business Bowl." Last year Alpha Kappa Psi beat its rival in both baseball and football to win the coveted trophy.

Studies and business are temporarily abandoned spring term as members attend the annual dinner-dance.

The male senior with the highest grade point in the College of Business and Public Service is awarded a scholarship key by the fraternity.

Sometimes a "brother" can be more of a nuisance than a help when term paper deadlines loom large.

ΔΣΠ

Bottom Row: Robert Visscher, Adv.; Ronald Rosenbaum; Gerald Babcock, Pres.; Peter Link, V. Pres.; James Whaley, Treas.; Cornelius Quist, Adv. *Row 2:* Daniel Dupuis; Manuel Rodriguez; Leonard Fisher; Larry Schlapfer, Sec.; Dudley Maynard; Charles Ellis. *Top Row:* Thomas Yonker; Robert Ritter; Wayne Olsen; George French; Gordon Connell; Lee Schmidt.

DELTA SIGMA PI

The musical talents of the men of Delta Sigma Pi are always utilized to the fullest by appreciative brothers.

The "Business Bowl" ranks higher in the affections of Delta Sigma Pi members than any other bowl game. After being the victims of Alpha Kappa Psi in both baseball and football, Delta Sigma Pi vowed to practice more for the next year.

A professional aptitude for business and an extra-curricular interest in intramural sports, particularly football, bowling, and hockey, characterize the members.

Scholarship is also encouraged through the awarding of a scholarship key to the highest graduating senior in the College of Business and Public Service. The fraternity as a whole received a special scholarship award.

Phi Mu Alpha's "housemother" is a frequent participant in house unctions, including informal musical entertainment.

ΦMA

The members of Phi Mu Alpha Sinfonia, National Professional Music Fraternity, participate in Fine Arts Week, band concerts both in and out of East Lansing as a part of Cap and Gown, and the Annual Jazz Show.

To advance the cause of music in America and to provide a fellowship for students of music is the purpose of the group. Members usually belong to one of the musical groups on campus.

This organization has its own wind ensemble for concerts, several dance combos and a chorus which serenades during spring term.

PHI MU ALPHA

Bottom Row: Carl Simon; Joel Leach; Ronald Facktor, Treas.; Allan Kirkpatrick, Adv.; Charles Coltrane, Pres.; Dimitri Dines, V. Pres.; Gerald Spry, Sec.; Daniel Bush. *Row 2:* Peter Demos; Keith Amstutz; Rex Keister; Samuel Levine; Robert Grof; Noel Elson; Leon Bradley. *Top Row:* Phil Hillstrom; Gary Smeltekop; Gene Gillette; Peter Schewe.

The glistening steel and glass of the Brody group of men's halls have become the symbol of modern MSU living.

Well-equipped kitchenettes in women's residences were graced this year by the addition of professional pay hair dryers which whirred in ten- and thirty-minute cycles.

Overflowing ashtrays, stacks of notes, perpetual Coke cups and "reserved" notes on study room tables mark exam time in women's halls.

Community living with others of similar and vastly different backgrounds provides a continuing challenge in Michigan State's residence halls; it is a period of growth. . . .

Residence Halls

Cluttered rooms become the mode during exams as sleep is eluded and beds become merely resting spots for a term's work.

Male callers in women's dorms often have the long moments between the buzz and the grand entrance lightened by friendly receptionists.

Bunks nudged their ways into most women's halls and most coeds found that three plus a friend or two really is a crowd.

Friendly poker games among the men provide a welcome relief from study and roommate problems.

Television tubes burned late on election night as whole dorms gathered to sweat out the results.

Dormitory life is a hectic one—from the frantic scurries to showers before 8 a.m. classes and 8 p.m. dates to milling fire drills and seemingly endless dinner lines. Yet out of it all come the major and minor friendships and animosities and the important intangible of dorm spirit.

While the dorms grew no larger this year, their populations did, and many Spartans were crammed three to two-student rooms. Dull buzzes and falling buzzer caps were replaced by jingling telephone bells as preliminary installation was completed on the new campus 'phone system. By fall, the tiny telephone booths will become a thing of the past as each dormitory room will come equipped with a private line.

Seasonal fevers accompanying football, Homecoming and Water Carnival caught fire in all halls and fanned dorm spirit to fierce competition. At Christmastime, most dorms participated in projects designed to help others less fortunate—parties for orphans or Christmas food baskets for the needy.

And at all times dorm spirit was the spirit of people living together through crises and triumph and just plain day-in-day-out life.

Bridge fanatics in all halls can be found huddling over hands day and night—usually on the floor.

VAN HOOSEN HALL

A different form of dormitory living is shown in Van Hoosen hall, for its women live in apartments housing from four to six coeds. "Who burned the dinner tonight?" was a frequent cry from these girls, but in time practice paid off.

Scholarship might well be the big word around this dorm for it has received the women's residence Scholarship trophy for three consecutive years. Residents of this dorm are chosen on the basis of scholarship and character.

Bottom Row: Marilyn Zeigler; Betty Junk; Reba Waynick; Patricia Hill, V. Pres.; Juanita Lloyd, Adv.; Lynn Parks, Pres.; Florence Buchanan, Treas.; Josephine Bobulski; Beverly Vancise. *Row 2:* Shirley Wagner; Maxine Graff; Marjorie Reddeman; Patricia Hindman; Doris Kumano; Cathleen Thompson; Joan Harris; Helen Conner. *Row 3:* Diana Capman; Linda Gallup; Malinda Herflicker; Susan Wilson; Judith Lembke; Barbara Schmidt; Anna Hermanis; Nancy Kuechenberg; Corinna Cooper. *Row 4:* Linda Welch; Patricia Gribas; Kathryn Blanck; Susan Porter; Mary Wood; Nancy Newquist; Ievina Ziedins; Frieda Dalton; Judith Boyden. *Top Row:* Janet Smith; Joy Sherman; Geraldine Scott; Gail Lopucki; Susan Ludwig; Diane Felton; Karen Nugent; Barbara Shriver; Lillian Buck.

Receiving the nearly undivided attention of the coeds of Abbot Hall at the beginning of the year was the Homecoming display. Many hours of hard labor went into the work that captured the third place trophy. It now sits on their shelves with their many records of previous successes.

The cold chilly winds didn't force these coeds inside when there was work to be done on the Snow Sculpture. Their bravery in cold weather netted the Abbot women first place in the Snow Sculpture contest to the tune of yet another trophy.

In addition to their many activities these women take time out at Christmas to make Christmas baskets.

Academics are not forgotten, however, as one can see, because Abbot Hall holds the claim to the Outstanding freshman award, an award which gives an indication of things to come in future years.

The after-dinner rush of calls in Abbott is handled efficiently at the busy central switchboard.

Bottom Row: Mary Haselschwerdt; Bonnie Kalmbach; Patricia Balcerak, V. Pres.; Cecelia Stauffer, Adv.; Mary Lindsey, Pres.; Lois Rubiner, Treas; Karen Van Leuven. *Row 2:* Jon Baker; Agnes Dies; Sharon Schrader; Ann Ruhl; Lois Norman; Deborah Hobson; Jeanne Meyer. *Top Row:* Mary Marshall; Dorothy Van Atta; Mary Snell; Elizabeth Morrison; Marilyn Smith; Marcia Brink; Merry Gowdy.

Abbott women enjoy informal songfests around the old upright in the recreation room.

ABBOT HALL

Enthusiasm ran high this year as North Campbell coeds put all their energy into their Homecoming display which depicted a large squirrel shoveling up the Buckeyes. Their efforts were not wasted as the second place trophy on display in their hall testifies.

After Homecoming these coeds divided their time between studies and activities such as dorm chorus, intramural athletics, Water Carnival and their special Christmas project.

These busy coeds feel that Christmas is the time when they can share with others the joy and cheer they feel, and they do this each year by "adopting" a needy family.

A busy dorm life is one aspect of college life that these coeds are not likely to forget, especially when it includes tubbings for the lucky girl and serenades by men's living units at Christmas.

The few after-dinner moments of relaxation are often spent around the piano in North Campbell.

Bottom Row: Holly Hurtt; Phyllis Dworzycki; Sydney Young, Treas.; Nancy Pearson, Pres.; Grace Villwock, V. Pres.; Janet Miller, Sec.; Jeanne Gallagher; Margo Nelson. *Row 2:* Anna VandeBunte; Patricia Dillon; Deena Krymis; Katherine Zimmerman; Marilyn Italiano; Marilyn Linsenmann; Donna Iafrate; Patricia Blaney; Susan Davis. *Row 3:* Susan DeWinter; Polly Greiner; Judy Pohl; Catherine Mahoney; Cynthia Cataldo; Lucile Clough; Sharon Beyer; Phyllis Hargis. *Top Row:* Diane Mattick; Mary Clark; Phyllis MacLeod; Mary Oswald; Judith Weeks; Garnet Veld; Muriel Smith; Eleanor Foreman.

NORTH CAMPBELL HALL

Study-break time usually means uke time and some informal vocalizing.

Bottom Row: Betsy Fox; Elaine Dombrowski, Treas.; Martha Zee; Diane Stuerzl, V. Pres.; Helen Serdynsky, Pres.; Susan Campbell; Sally Bush; Burnette Ardagh. *Row 2:* Susan Jones; Mary Wilson; Donna Kramer; Barbara Bielefeld; Margaret Hughes; Patricia Wilder; Harriet Wheelock; Mary Marzolf. *Row 3:* Barbara Raab; Dorothy Lovchuk; Eleanore Muenker; Judith Cole; Patricia Gillett; Rita Foldenauer; Anita Laupitz; Evelyn Weekerly. *Row 4:* Wendy Hyman; Lois Alexander; Sandra Slisher; Marguerite Howell; Linda Lotridge; Kristin Airola; Sharon Wolverton; Carole Nagata. *Row 5:* Martha Loomis; Janice Daily; Lynne Eichhorn; Judith Hoxie; Karon Gammel; Donna Souch; Karen Krymis; Susan Brundage. *Top Row:* Susan Weaver; Bernanne Simpson; Joanne Ross; Suzanne Mestrezat; Diane Miller; Sally Derrickson; Kathryn Klimek; Helen Frier.

SOUTH CAMPBELL HALL

Hard work on projects seemed to be the foremost activity for the women of South Campbell as the coeds living there worked hard on Homecoming, Snow Sculpture and Water Carnival.

Their extra effort on the Water Carnival float led them to capture the first place trophy with a display to the theme of "The Music Goes 'Round and 'Round."

Outside of working on the display projects, the women of this dormitory engaged in many intramural activities, with their specialties in volleyball and swimming.

Bottom Row: Maxine Marein; Linda Johnson; Sharon Gaspeny; Artie Fassero; Margaret Walton; Kathleen Currier; Barbara Gilray; Jean Gordon. *Row 2:* Winifred Meuser; Marlene Marsh; Catherine Radgin; Shelley Hecht; Janice Knox; Mary Klerkx; Susan Hoemke; Patricia Heston; Evelyn Coryell. *Row 3:* Gloria Olson; Carolyn Draves; Joanne Willms; Judy Speckman; Carol Crane; Barbara Weeks; Nancy Puvogel; Karen Elliott; Ilona Skalder. *Row 4:* Barbara Booth; Carol McClarren; Karen Neumann; Nancy Kissock; Mary Muraca; Susan Fox; Suzanne Shepherd; Gretchen Ruth. *Row 5:* Carolyn VerHage; Sharon Peterson; Karen Maxwell; Jeanette Sprik; Robin Woodward; Milet Genetti; Joan Fodrea; Penelope Holt. *Top Row:* Carol Walker; Anita Brennan; Lois Pudvay; Linda Sears; Sally Robinson; Polly Whitney; Ann Hopkins; Patricia Olson.

Bottom Row: Karen Collins; Marcy Wolters; Marjorie Anderson; Judith Porter, V. Pres.; Judy Poxson, Pres.; Patricia Lukomski; Donna Donaldson, Sec.; Sharon Bartels. *Row 2:* Nancy Hanafin; Nancy Jeffrey; Gail Taylor; Sharon Jackson; Nancy Minshull; Sandra Eiker; Lenna Dines; Lauralee Sherwood. *Row 3:* Jo Morris; Lyn Saunders; Sue Dinwiddie; Bernita Biebesheimer; Roberta Lerg; Mabel Williams; Nancy Brundage; Sharon Fraser. *Row 4:* Susan Greenstein; Charlotte Pulick; Ann Dally; Sue Kneeland; Kathy Coffey; Sarah Harper; Yvonne Brown; Edna Olsen. *Row 5:* Sally Costley; Linda Hoover; Priscilla Losey; Linda Millette; Susan Osner; Kay Selle; Dorothy Carlisle; Roxanne Everett. *Top Row:* Karen Converse; Suzanne Sheaffer; Martha White; Jana Loveland; Alyce Beckmeyer; Sue Samberg; Nancy Lombard; Katherine Steger.

EAST LANDON HALL

"The dormitory with the heart to give" could well be a description of the women of East Landon Hall as these coeds organized together to have the highest percentage of blood donors fall term and were determined to hold that title throughout the year. Cries of, "I didn't faint at all," urged other girls to give to the blood drive.

Sounds of music issued forth from the walls of this dormitory as the coeds practiced for the Inter-residence sing, an event in which they sang their way to second place last year. Spirit in their singing had these girls continuing a serenade begun last year: that of Pumpkin Caroling around Circle Drive. This novel event promises to become a traditional annual tribute to the Great Pumpkin.

Bottom Row: Bonnie Abrahamson; Phyllis Wertz; Jean Buchanan; Carol Cook; Judith Howard; Nancy Cracknell; Susan Hilty; Helen Altman. *Row 2:* Katherine Baird; Barbara Uglow; Carole Nicholson; Karen Hall; Rose Marie deSteiger; Susan Hart; Beverly Barich; Arlene Parlin. *Row 3:* Sally Thompson; Jean Jackle; Carol Blair; Joan Smith; Judith McKillen; Barbara Prytula; Susan Flanders; Suzan Hopkins. *Top Row:* Geraldine Niemira; Mary Cote; Barbara McDonald; Jean Haughey; Annette Krouse; Mary Stace; Ann Prout.

Sweet sounds of music could be said to float from the doors and windows of West Landon Hall, for the women of this dormitory have placed first in the Inter-residence sing for three consecutive years.

Though these coeds may sing for their dinner or while they work, when it is time for study quiet hours prevail. High scholarship ranking seems to be another of their attributes, for West Landon coeds also rank first in scholarship for living units under 300 girls for the previous 2 years and are aiming for more firsts in this area in the years to come.

Even hard-working West Landon co-eds are occasionally mesmerized by the hall's T.V. set.

Bottom Row: Mary Walls; Deanna Schoenbeck; Sandra Diamond; Sally SanFord; Nancy Higbie, Pres.; Penny Nielsen; Kerry Firth; Sue Lapham; Carol Pierson. *Row 2:* Marjorie Anderson; Mary Lincoln; Mary Wietzke; Arlene Pekny; Beverly Blough; Marjorie Miller; Marjorie Ingram; Honor Herbst; Eileen Ochis; Judith St. John. *Row 3:* Peggy Carson, Treas.; Lee Benner; Carol Bolt; Ellen Hill; Barb Laure; Barbara Teel; Jacqueline Korona; Nancy Rea; Sue Engle; Diane Davison; Barbara Atkinson. *Row 4:* Janet Depew; Linda Converse; Kathleen Bartle; Lesley Ellward; Laura Linder; Maureen McKitrick; Karen Kizer; Martha Abel; Constance Daniels; Mayone Rutherford. *Row 5:* Lorelei Exelby; Cynthia Starrett; Sandra Slater; Xenia Costas; Barbara Donley; Sandra Dobbie; Sally Hurter; Janet Fay; Ginny Bonsecours; Deanna Matley. *Top Row:* Regina Cooney; Judith Ohlson; Rhoda McMaster; Nancy Wilcox; Ruth Sergeant; Beth Hay; Margie LeCureux; Jane Zepp; Bonny McCabe; Jean Bullock.

The eternal challenge of bridge captures spare moments in West Landon.

WEST LANDON HALL

Bottom Row: Lynne Ahlberg; Sandra Wilcox; Judy Vanwie; Rosemary Kenney; Patricia McIsaac; Julieanne Borromey; Barbara Holler; Gail Krouse; Margaret Powell; Judith Root. *Row 2:* Gail Alderink; Rachel Bedker; Beverly Malin; Carol Smallberg; Ellen Krasnow; Diane Wurst; Jacqueline Levin; Elizabeth Wiard; Kathel Kirkpatrick; Donna Lafaive. *Top Row:* Louise Coury; Rowena Sinclair; Rosemary Zippay; Phyllis Paquin; Diane Roser; Janet Dieter; Diane Kelty; Marjorie Knibbs; Margaret Bauman; Janet Shramski.

MASON HALL

Typifying the industrious coed spirit are Mason hall women. They began work on Homecoming early this year, working with Armstrong hall. Their Homecoming display showed Linus, of "Peanuts" fame, telling the Buckeyes they were going to fall. They again showed spirit by cheering wildly with the men of Armstrong at the Homecoming game.

Mason coeds didn't stop there. The Water Carnival, Snow Sculpture, Junior 500, and Inter-residence sing took much of their time also. No one can say these girls are lacking in talent.

Study has its place, too, and Mason women are not ones to overlook its importance. They hold the scholarship award for dorms over 400 women.

Hoping to build up even more spirit this year, Mason started early on their Christmas project to provide food and gifts for a needy family.

Bottom Row: Joanne Pollak; Madeleine Crawford; Bonnie Cartwright; Nanci Spector; Suzanne Branch; Judith Harvey; Janet Pinney; Gail Tietze; Judith Meshberg. *Row 2:* Kay Gardner; Kathryn Lindig; Carolyn Marmion; Janet Balden; Karen Kupiec; Mary Carruthers; Marion Upper; Kay Koehler; Leah Phelps. *Top Row:* Ruth Ward; Norlaine Karmann; Elaine Sanders; Jeanne Clark; Doris Menk; Linda Mitchell; Barbara Lewis; Patricia Weaver; Carol Iwans.

Mason co-eds often flock to the spacious study room to catch up on class assignments or cram for exams.

Bottom Row: Suzanne Richey; Camilla Cristman; Stephanie Moceri, Sec.; Lois Sanders, V. Pres.; Elizabeth Buschlen, Pres.; Patricia Hluchaniuk, Treas.; Sandra Mahaffy; Barbara Jackson. *Row 2:* Susan Martinson; Linda Hodges; Lois Wendelcke; Cynthia Caudill; Lynda Gibson; Rossana Holmes; Jacqueline Levin; Shirley McIntyre; Marcia Hannon. *Top Row:* Regina Koziel; Jeanne Clark; Ada Doyle; Ilona Smith; Catherine Percy; Anne Wynder; Susan Erbacher; Judy Wyman.

Self-designed and decorated rooms are the "castles" for many proud women.

Bottom Row: Barbara Thomas; Judy Leiphart; Judy Andersen; Mary Hale; Jerilyn Snow; Josephine Kellermeyer; Diane Campbell; Mildred Behrns. *Row 2:* Jane Eilola; Anne Bucchianeri; Judy Isabell; Peggy Auer; Bonnie Peterson; Karen Shagena; Barbara Grier; Judith Schultz; Diane Feldkamp. *Row 3:* Barbara Miller; Margaret DeLaney; Bethany Ray; Pamela Peters; Dianna Heller; Donna Case; Mary Ries; Colleen Bordeaux. *Row 4:* Sally Garrison; Judith Herold; Miriam Zippin; Fame Betz; Mildred Henderson; Joyce Dunkle; Marcia Rives; Evangeline Moulas; Jan Frazee. *Top Row:* Lynne Fenton; Meredith Fletcher; Beverly Moots; Gloria Reasor; Mary Berles; Sigrid Wadson; Kayda Zavitz; Priscilla Bidwell.

EAST MAYO HALL

"Getting into the swing of things" could well be the motto of the East Mary Mayo hall women. Last year East Mayo was a graduate dormitory, and consequently these coeds "started from scratch." They began by building the enthusiastic spirit which carried them through the many events of the year.

One of the first things on the agenda in East Mayo was the election of dormitory officers to correlate the lives and activities of coeds living there. Floor meetings served an important function in getting these coeds organized.

"Energy plus" is going to be the key word around this dorm, because the Mayo women must lay down a foundation upon which to build a strong future.

Bottom Row: Louise Brockless; Joan Bobcean, Treas.; Anne Metcalf; Sharon Rosedahl; Lynne Larson, Pres.; Amy Burke, Sec.; Elizabeth Schultz; Maureen Sloan. *Row 2:* Nancy Clucas; Margie Baird; Margie Finn; Alice Kukar; Ann Zimmerman; Sheila Burke; Virginia Eyres; Mickey Portnoy. *Row 3:* Dorothy Gast; Carolyn Lowell; Elinor Browne; Bette MacLachlan; Bonnie Blankenburg; Dora Rothlisberger; Rita Favini; Lois Berean. *Row 4:* Barbara Eardley; Cathy Yeotis; Margie Matheson; Mina Gold; Shirley Lindner; Susan Sexmith; Mary Qualman; Janet Hauser. *Top Row:* Judy Haase; Dianna Bellows; Beth Ambroson; Susan Kornblum; Joanne Ligozio; Mary Adams; Laurie Happy; Mary Wolz.

Bottom Row: Susan Wright; Nancy Zern; Eva Bird; Carol Carr; Julia Hutchinson; Jean Stewart; Linda Fiebing; Cynthia Nissen. *Row 2:* Patricia Pointek; Cynthia Lum; Elizabeth Gilbert; Vicki Abt; Sally Adams; Natalie Brian; Carol Brown; Claudia Ryan. *Row 3:* Mae Eckerle; Patricia Massler; Beola Tatum; Carolyn Klein; Nancy Lowrie; Pamela Corey; Jacquelyn Baker; Judith Riley. *Row 4:* Ethel Stocker; Prudence Porter; Susan Neal; Beverly Dixon; Patricia Keller; Marilyn Aitken; Bonnie Harshey; Judy Sellek. *Row 5:* Marel Bolger; Kay Lawrence; Cherry Warren; Susan McKinnon; Marsi TenHoor; Marge Jandasek; Patricia Gregory; Karen Taylor. *Top Row:* Margaret Harris; Mary Salmon; Suzanne Gauss; Judith Marshall; Beth Wilson; Jeanie McNamara; Christine Kluter.

WEST MAYO HALL

After having spent a year housing graduate students, West Mary Mayo has returned to its former place as an undergraduate dormitory. The residents rapidly fell back into the swing of things and their enthusiasm spread throughout the year.

Living in a more traditional atmosphere than other coeds is one claim Mayo coeds can make because their dorm is the oldest women's dorm on campus.

The West Mayo women learned that the days of two-in-a-room were going, giving way to triples. This is a problem plaguing many of the dorms this year, but the West Mayo women adjusted rapidly to this situation.

Bottom Row: Judy Ermel; Nancy Krohn; Karen Hickey, V. Pres.; Harriet Baskerville; Anne Martin, Pres.; Diana Zykofsky; Janet Thompson; Janice Klemm. *Row 2:* Shirley Mullison; Laura Smith; Jeanne Schreiber; Elizabeth Goll; Marjorie Pries; Judith Aitken; Carolyn Bokum; Paula Proulx. *Row 3:* Helen Johnson; Carole Kreger; Kaye Camburn; Janet Hornbeck; Lynne Murray; Victoria Beal; Barbara Byrd; Sharron Yousoufian. *Row 4:* Mary Robinson; Marilyn Peterson; Judith Hamilton; Evelyn Hu; Suellen Hoyt; Lynn Maynard; Shilah Shields; Marlene Merz. *Row 5:* Estella Marvin; Diane Packhiser; Jean Benson; Roberta Shaeffer; Rosemary Paris; Helen Dove; Donna Jones; Nancy Hanks. *Top Row:* Kaye Reed; Helen Hayes; Suzanne Storozuk; Lorraine Winkler; Sandra Feldman; Susan Weltman; Sharon Thurman; Suzanne Johnson.

Bottom Row: Judy Butzbach; Linda Nord, Treas.; Barbara Rheaume, Pres.; Susan Taylor, V. Pres.; Kathleen Minor, Sec.; Thais McArthur. *Row 2:* Judy Purdy; Suzanne Schwartz; Jane Kiesler; Judith Phillips; Betti Bower; Barbara Hershey; Patricia Palmer. *Top Row:* Barbara Hayes; Janice Nietering; Mary Aughenbaugh; Linda Bush; Marjorie Kahn; Suzanne Pierce.

GILCHRIST HALL

A haywagon pulled by a tractor spouting steam captured the first place Homecoming display trophy for the women of Gilchrist for a third consecutive year. Their hard work and planning paid off in the form of a beautifully executed project.

Snow sculpture is another area in which these women excel, for they also brought the trophy for second place in the Snow Sculpture Contest to their dorm.

PHILLIPS HALL

The women of Phillips hall don't have to sing for their supper exactly, but these coeds are known for their song festivals with the men's dorms each throughout the year.

The dorm council of Phillips rounds up coeds to participate in all intramural sports, and other activities, such as Homecoming display, Snow Sculpture, and Inter-residence sing keeps these women busy all year long.

Bottom Row: Dorothy Duma; Jerilynn Spencer; Janice Montsatson, Treas.; Beverly Johnston, V. Pres.; Kaye Jenema, Pres.; Barbara DeClark, Sec.; Betsy McPherson; Barbara Kienbaum. *Row 2:* Mary Sutherland; Diane Groover; Madelyn Bigler; Mary Cray; Karen Krestic; Judith Hill; Martha Billings; Judith Davidson. *Top Row:* Sharon Sandborn; Patricia Metzger; Priscilla Lowery; Freda Findlay; Phillenore Drummond; Sally Fisher; Carolea Edgley; Sharon Ries.

"Pep" was the keynote of Snyder Hall this year, judging from the hectic pace set by these women. They took part in almost all campus activities in which they were eligible to participate.

Braving the icy blasts which brought cold hands and feet and red noses, Snyder coeds coupled energy and enthusiasm to capture a second place in the 1960 Snow Sculpture contest.

Another trophy for their case was the third place they netted in the Junior 500, climaxing weeks of working out by running around Circle Drive in carts at any hour of the day or night.

The Christmas holiday received special attention, as the coeds collected food and clothing from their homes to sponsor a needy family.

The heaviest traffic in Snyder's halls comes around the busy telephone booths.

Bottom Row: Elizabeth Stiles; Carolyn Hill; Elizabeth Beach; Judith Warbis, Treas.; Beatrice Voorheis, Pres.; Gwen McCormick, V. Pres.; Linda Bele, Sec.; Nancy Aylesworth. *Row 2:* Bernice Logan; Carol Graf; Sharon Burleson; Martha Beatty; Margaret Glazier; Marjorie Grossman; Suellen Cameron; Judith Young. *Row 3:* Sharon Noack; Diane Potfora; Barbara Kittelberger; Bonnie Bentley; Bonnie Rittschof; Heather Selfridge; Sheila Slimon. *Row 4:* Clela Luce; Margot Gensler; Marlene Koenigshof; Janice Richter; Sharon Bradley; Mary Schatzline; Sararose Leonard. *Row 5:* Janice Fry; Marilyn Clark; Mary Frost; Janice Johnson; Karen Anderson; Susan Harpham; Janet Sparkia. *Top Row:* Margaret Brown; Barbara Sepic; Maria Thompson; Anne Steinberg; Evelyn Hutchinson; Karen Maddox.

The large rec-room is popular with all the girls.

SNYDER HALL

Some of the most all-around sports-minded coeds can claim to live in North Williams Hall, for the women there have a virtual monopoly on the all-sports trophy for women's residence halls. They have captured it for five straight years.

These women don't let sports dominate their every thought however, for they plan and execute annual parties for many events and seasons each year. Although they are said to hold an advantage in social circles by their close location to the Brody group of men's residence halls, these coeds claim that their popularity is due to individual personal attributes.

The dormitory life of this residence is typical of State's women's residence halls. Exchange dinners with men's halls are one form of entertainment they engage in, especially at the beginning of fall term.

Busy study schedules occupy North Williams women.

Bottom Row: Beth Lapkin; Pat Wortz; Nancy Mendler; Nancy Milne, Pres.; Carol Bartley, Sec.; Judy Hora, Treas.; Sally Sakoda; Betsy Warrick. *Row 2:* Diana Ballentine; Helen Richardson; Kay Burbaum; Nancy White; Lenore Krotman; Julianne Weiskotten; Jan Kline; Sue Allen. *Row 3:* Donna Parrett; Marcia Alto; Virginia Sheets; Dottie Tenniswood, V. Pres.; Joyce Gurley; Sheri Graham; Gretchen Gruenfeldt; Shirley Williams. *Row 4:* Elizabeth Reif; Gloria Gibson; Kathleen Tietjens; Julie Bock; Judy Spaulding; Dianne Westheuser; Janet Gorsuch; Elaine Cavin. *Row 5:* Jane VenderVeen; Denise Healy; Patricia Jax; Linda Freeman; Mary Neustein; Pat Dypold; Brooke Sauve; Carol Hawkins. *Top Row:* Cynthia Babbington; Judith Abbs; Patricia Berry; Vera Williams; Sandra Langkamp; Beverly Cole; Judith Stroud.

NORTH WILLIAMS HALL

An exciting 'phone call is very often everybody's business.

Special dates always require extra roommate efforts.

South Williams women try to practice what they preach, for their aim is to help each coed adapt to college life in the way best suited for her, and to encourage the use of individual talents.

They are able to do this in many and varied ways for South Williams takes part in almost all campus activities. Their Homecoming, Snow Sculpture and Water Carnival displays show that they use the talents and abilities of all their women to the fullest.

Christmas was a special time to these coeds, for they took time out from the hectic studying for finals to collect money and food to give to a needy family in the Lansing area.

Swimming was their forte when it came to intramural sports activities, and these coeds proved to be a threat to all contenders.

Bottom Row: Darla Hayden; Sara Bacon; Patricia Anderson; Nancy Jelinek, Treas.; Susan Ebert, Pres.; Barbara Fielstra, V. Pres.; Joellyn Hall, Sec.; Joy Wilcox; Bonnie Harbison; Sara Johnson. *Row 2:* Helen Sherman; Linda Broekway; Janet Eidt; Judith Rummler; Dawn Kinney; Mary Crossman; Mernie Fox; Judith Moeckel; Carol Evans; Janet Porter; Gail Murphy. *Row 3:* Linda Tunstall; Jessica Nineas; Bonnie Luce; Diane Upton; Jean Maxwell; Martha Bierce; Linda Olson; Mary Santeiu; Ruth Anketell; Sheila Marich. *Row 4:* Nancy Morton; Marjorie Bird; Karen Jensen; Nancy Noyes; Judith Larson; Jenifer Rice; Melinda Redman; Carol Bowen; Marilyn Talsma; Gale Fox. *Row 5:* Barbara Smits; Enid Klein; Karen Barnes; Elaine Coulton; Judy Anderson; Barbara Cole; Pauline Pierini; Judith Kittel; Elizabeth Mertens; Sheila Skiles. *Top Row:* Susan Tillitson; Lynne Moore; Uta Nietiet; Beatrice Helmick; Linda Bair; Bethel Luce; Jane Erickson; Barbara Woodfill; Gwenn Markell; Susan Blanchard.

Tackling piles of laundry isn't always a welcome chore.

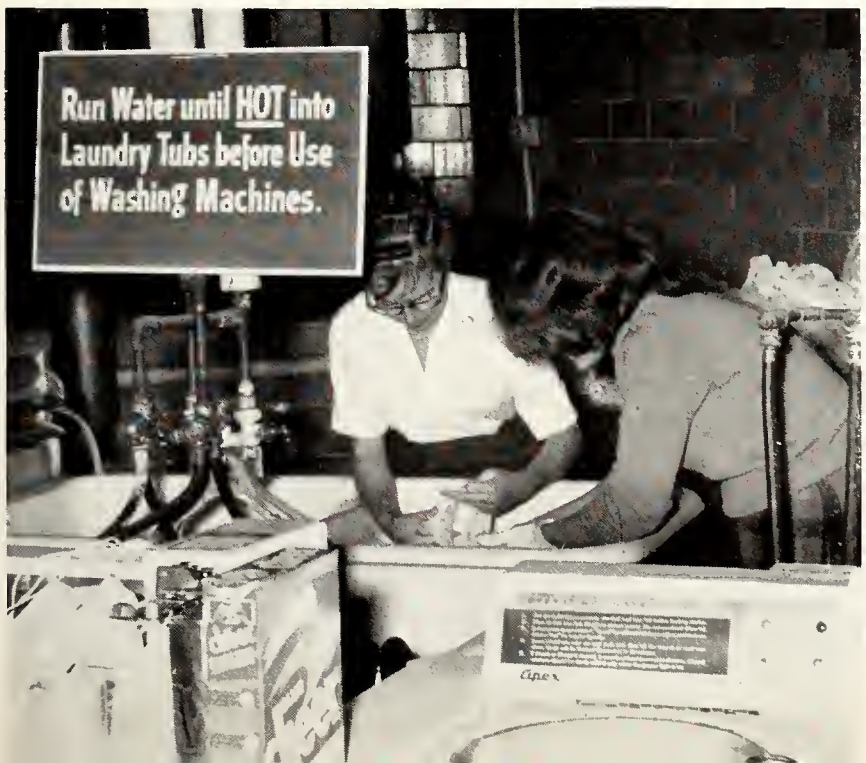

SOUTH WILLIAMS HALL

Bottom Row: Amy Gross; Katherine Kirby; Carolyn Perdew, Treas.; Jan Rockafellar, Pres.; Ruth Smith, Adv.; Janice Cherup, Sec.; Valerie Middleton; Janice Davis. *Row 2:* Susan Higley; Joyce Duchin; Marilu LaLiberte; Joan Baisley; Frances Doran; Chloe Roberts; Genevieve Jensen; Arlene Baldwin. *Row 3:* Barbara Pontz; Susan Barber; Patricia Green; Carol Clark; Dottie Long; Penny Bragg; Ann Brannas; Jane Gustafson. *Row 4:* Sharon Kinsel; Sue Chrouch; Susan Foster; Karin Espenmiller; Ruth Fulsher; Mollie Feith; Patricia Dillon; Christine Burch. *Row 5:* Ann Warhurst; Anne Hughes; Barbara VanDam; Joan McHuron; Norma Keppel; Barbara Boyer; Cynthia Palk; Patricia O'Rourke. *Top Row:* MaryAnne Schubert; Ann Bailey; Rena Andros; Elizabeth Warner; Anneli Korhonen; Ann Cook; Nancy Elliott; Carol Dick.

EAST YAKELEY HALL

Many and varied activities claimed much of the spare time of the women of East Yakeley Hall, but that time was willingly donated and usually paid off. The Yakeley coeds captured a first place in the 1960 Snow Sculpture contest.

Intramural sports activities also took their share of time from these women, as they were well-known for their powess in volleyball and bowling.

In addition to this, they took part in the Homecoming display contest, Water Carnival, and the Junior 500.

Bottom Row: Mable Boughner; Barbara Lockhart; Marty Ream; Karen Pasutin; Dorothy Nowka; Lynnette Winemiller; Susan Kistler; Estelle Danta. *Row 2:* Marilyn Woodcock; Patricia Lamb; Linda Alstrom; Diane Bobek; Barbara Bishop; Carol Berkey; Nancy Chelarin; Joanne Miller. *Row 3:* Lenore Spagnuolo; Mary Clarke; Margaret Hepburn; Ellen Sabine; Janet Schulz; MaryAnn Brennan; Carole Schiffer; Mary Gaines. *Row 4:* Nancy Niedermeier; Jan Roebke; Mary Bowlus; Ann Fawley; Julia Ellingham; Margie Busman; Barbara Troppi; Bonnie McKim. *Row 5:* Linda Brody; Gayle Verhey; Mary Bradley; Candace Willner; Joyce Frank; Camille Hastings; Nancy Wilson; Lois Butterfield. *Top Row:* Judith Kemmerling; Roberta Holdeman; Gwynn Golding; Carole Mihay; Sondra Case; Delphine Browarsk; Judith Ehle; Judith Dillon; Joan Reed.

Besides finding the women of West Yakeley Hall working on projects for Homecoming and Water Carnival, one can find them regularly participating in intramural sports. This year they were out on the volleyball courts practicing to get the trophy for the second straight year.

Christmas projects received a large portion of time from these coeds. Even finals couldn't keep them from planning a party for underprivileged children from the Lansing area, co-sponsored with the men of Emmons Hall. They also invited Lansing families for dinners.

West Yakeley practiced this year for the Inter-residence Sing in hopes of capturing one of the trophies for a display.

The labor of those Yakeley coeds who maintained a 3.0 average was duly rewarded with a scholarship dinner held in their honor.

Fourths—and even fifths—for bridge are always handy in West Yakeley.

Bottom Row: Sharilyn Newbold; Judith Clizby; Mary Collins; Terri Lamb; Sandra Lipke; Bonnie Bauman; Nancy Jaehn; Joan Pfefferle; Helen Buttigieg. *Row 2:* Georgiana Andrews; Carol Willett; Dolores Cabic; Sharlene Tator; Lilian Kaiser; Hazle Davis; Sharron Brindley; Carolyn Survilla. *Row 3:* Joyce Ross; Lynn Ellis, V. Pres.; Penelope Weaver; Susan Brantlinger; Phyllis Bailey; Patricia Reynolds; Nancy Scott; Maureen Salkowskas; Nancy Elliott. *Row 4:* Celia Marks; Mary Kuhn; Marilyn Bull; Barbara McMurdo; Judith Tomecek; Joyce Lajavic; Joan Bresto; Susan Doyle. *Row 5:* Lois Bush; Betty Poster; Cathy Weidenhamer; Virginia VanPopering; Margaret Przybylski; Laura Webster; Susan Dallwitz; Elizabeth Clawson; Cynthia Doxtator. *Top Row:* Kathryn Rashleigh; Joyce McMahon; Judie Hunt; Barbara Volk; Donna Mitchell; Virginia Winners; Barbara Baker; Ann Schiebner; Ellen Zummer.

Yakeley's spacious lounge forms a cheerful atmosphere for relaxing.

WEST YAKELEY HALL

Brody Hall serves as a central location for dining and recreation facilities for the men of Bailey, Bryan, Butterfield, Emmons and Rather halls.

Last-minute cramming for an important exam is sometimes a necessary evil to the men of Armstrong.

A remarkable innovation in the field of social life marked Armstrong's first year as an undergraduate residence hall.

For their spring term dance, the men rented a bus to pick up coeds. They report that this is the first dance in history at which women outnumbered the men.

In the sports arena, the Armstrong men demonstrated their ability by taking a second place in the IM swimming meet. Spectator sports also played a part, as was indicated by the enthusiastic turnout for "Block A" at the fall football games.

Bottom Row: Tom Haney, Treas.; Larry Boelter, V. Pres.; Glenn Williamson, Pres.; Dave Gronauer; Orly Herron; Roger Rowen, V. Pres.; Eric Peterson, V. Pres. *Row 2:* Joe Stabik; Jack Zipper; Marty Scholl; Bill Frank; Bob Cooper; Gordy Stauffer. *Top Row:* Lee Bowen; Dave Carpenter; Larry Jackson; Robert Frizzo; George Boughton; Gerry Quigg.

Keeping track of hundreds of 'phone calls daily in Armstrong requires skill and steel nerves.

ARMSTRONG HALL

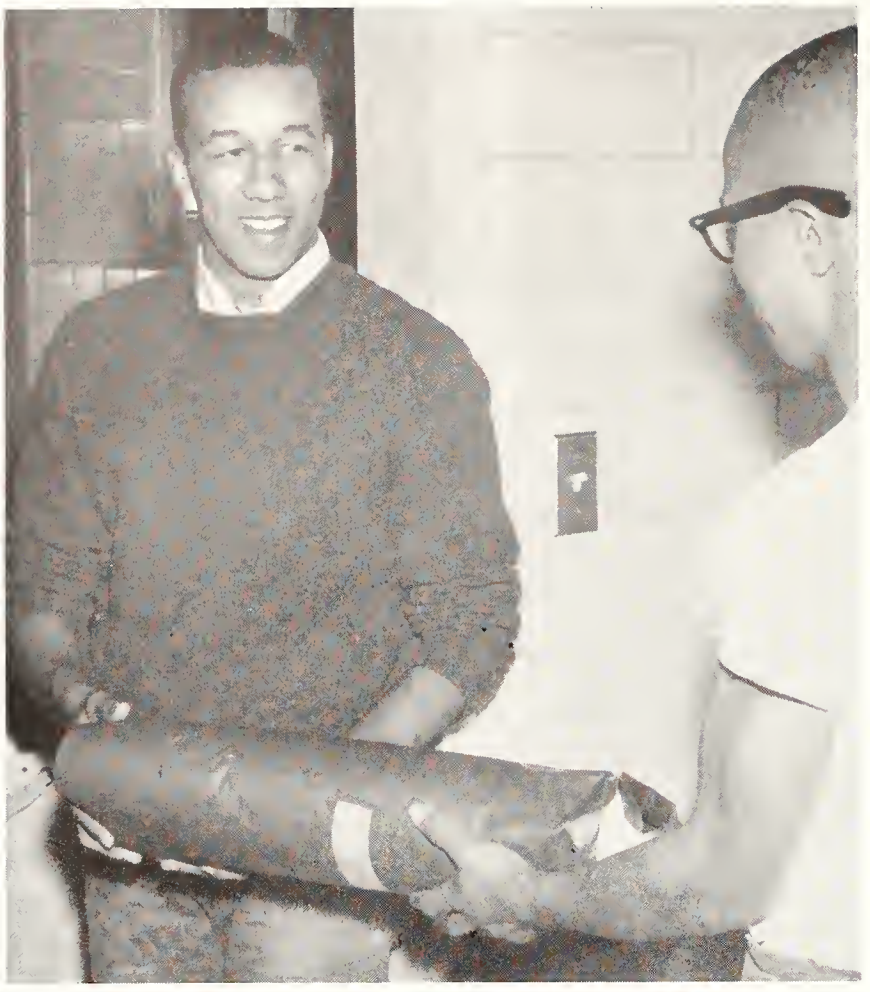

A weekly linen service for all residents of MSU dormitories was instituted this year. Distribution in Bailey brought smiles and a relief from added laundry problems.

Being a "Bailey man" has a certain prestige, at least among the residents of Bailey Hall. The big dorm is unified by this spirited loyalty to its name.

This year the men added to the traditions of Bailey by introducing an original "Alma Mater."

The men are willing to try anything to bring out unique hidden talents. They discover skill in sports through participation in intramurals. Also they reveal originality and artistic ability in Homecoming and Water Carnival displays. The men even find almost unlimited reservoirs of blood to donate in the various campus blood drive competition.

The residents' spirit and skill in well-balanced proportions earned them the highly coveted all-university sports trophy last year.

Christmas is "giving" time for Bailey. The residents plan a party for underprivileged children, never to be forgotten by either the children or the men.

Spring term Bailey men really go social with their annual big term party. Other parties and special events occupy a large part of the calendar.

Selection as The "Bailey man" is the secret desire of every resident. The "Man of the Year" award is based on outstanding contributions to residence hall unity, spirit, and activities.

BAILEY HALL

Bottom Row: David Chatlin; Christ Papadopoulos; Ronald Rossi, V. Pres.; Gregory Gillmor, Pres.; Joseph LeBeau, See.; Gilbert Spiegel. *Row 2:* Joseph Goluban; Dave Van Hellemont; James Norcutt; Lani Waiwaiole; Jerold McGonegle; Robert Nelden; David Atnip. *Row 3:* Edward Sandell; Alan Gilbert; George Hill; Robert Peltier; Robert Soule; Joseph Riley; Jay Rantanen. *Top Row:* George Wheat; Daniel Berry; LeRoy Smith; Tom McGuire; Robert Houghton; Bruce Mitchell; Joseph Kucirek.

This year the men of Bryan took to green instead of gold in their hat colors, but they still stood out at football games. Something new was the "human tunnel" the men formed for the grand entrance of the Spartans.

The "Block Bryan" generated mass enthusiasm in Block S as well as within its own ranks. Needless to say, the dorm walked off with the Spartan Spirit trophy for the second consecutive year. It also claimed the trophy for the dorm with the highest number of participants in Block S.

Bryan's enthusiasm for football wasn't limited to cheering for others. The men took to the field themselves, winning the dorm football title.

In its overall program, Bryan has three other S's in addition to sports — scholarship, service, and social activities.

Washday — the most homesick-prone day of the week.

Bottom Row: Anthony Ferrante, Jr.; James Carr; Michael Goldstein; Howard Ozeran; John Wallen; Charles Silky, Pres.; William Volmar, Treas.; Frank Laura; Lee Kahler; Mark Graves. *Row 2:* Tod Kilroy; Jay Roth; Arthur Vine; Charles Poy; Coromoto Perez; Steve Churgin; William Peck; Thomas Pyzyk; Robert Taylor. *Row 3:* Ronald Damman; Francis Lafave; Thomas Papanek; Jack Harby; James Barrett; Daniel Kearwey; Roy Pritchard; Harry Lewis; Thomas Peele. *Top Row:* Eric Wiegand; George Bouse; Robert White; Timothy Shank; Richard Carson; David Gibbs; Gordon Currey; Gary Polisky; Harold Freedberg.

Wee-hours studying is the price to be paid for wee-hours partying the week before.

BRYAN HALL

Bottom Row: Martin Farell; Bobby Lee; Raymond Palaszewski; Charles MacDonald; Ronald Brown; Luke Johnsos; Robert Backoff; James Webb; Ronald Bacon. *Row 2:* Mark Povar; Stuart Steinhart; Byron Quinn; Brent Hughes; Christopher Thompson; Thomas Huckles; Javier Anduaga; Joseph Montana; Edward Peard; Gerald Grant. *Row 3:* Gary Wiedeman; Ronald Denning; Fred Kowalski; John Chandik; Charles Perry; Paul Griffin; Ronald Seem; Gary Volbers; Richard Glick. *Row 4:* Michael Andrix; Donald Sisung; Anthony Enderle; Bernard Luther; Jack Sinowitz; Frederic Polkinghorn; Thomas Kamlay; Roger Hansen; Wayne Fetters; Ronald Strouse. *Row 5:* James Gremel; James Van Buskirk; Ken Stroven; Laurence Place; Lee Happel; Loren Littlefield; James Wagner; Charles Alexander; Robert Maasch. *Top Row:* Murl Haws; Larry Wagner; John Gackler; Joseph Bergaila; Joseph Grouzard; Robert Baum; Fred Meddaugh; Barry White; Thomas Thompson.

BUTTERFIELD HALL

Bottom Row: Jay Jensen; John Dewey; Gerald Munger; Jess Lawson, V. Pres.; Charles Loveland, Pres.; Gerry Herrmann, Treas.; Denton Newland; James Zimmerman; Richard Strieter. *Row 2:* Clarence Cairns; Dennis Dart; Thomas Griffin; Rolland Scott; Maynard Garwood; Richard Wheeler; Phillip Leonard; George Bilque; Owen Weaver. *Row 3:* Rufus Jones; Mark Stein; Roger Long; Gary Hall; Victor Maurer; Howard King; Alan Hackstedde; Larry Luke; Dale Tilmann. *Row 4:* Owen Gregg; Donald Stevens; Karl Lady; Willis Waterman; James Hurd; James Bray; Paul Richards; Don Schlitt; Robert Peau. *Row 5:* James Fryear; Kenneth Frick; James Bradley; Stuart Cox; Thomas Roach; Forrest Geary; Richard Goodrich; Joel Peterson; Fabian Steinbrecher. *Top Row:* John Temple; Mike Hirko; Dave Williams; Lowell Butman; Lawrence Vavrinek; Ronald Buchanan; Fred Wyatt; Robert Johnson; John Hatch, Jr.

During the Christmas holidays the motorists on Michigan avenue are treated to a special art show – the ingeniously decorated windows of Butterfield hall. The men enter into spirited competition for the top awards given for the most clever and beautifully decorated Christmas windows.

Together the residents aim for first places in intramural sports. Last year they could claim that they lived in the same hall which housed the dorm weight-lifting champion and the victors in tennis doubles competition. The men also exhibited their spirit by forming blocks for football and basketball contests.

The outstanding men in Butterfield annually share the honor of wearing the hall's pin, shaped as their crest.

Bottom Row: Charles Renneisen; James McNeal; Joseph Fox; Jerry Morford; Robert Bennett; David Gary; Gerald Clark; Dean Crafts. *Row 2:* Lynn Schriber; John Reitenour; Larry Smith; Phillip Falak; Martin Prillwitz; Phillip Tiritilli; Robert Canfield; Eldon Houghton. *Row 3:* Joseph Drummond; Earl Fischer; John Berzsenyi; James White; Gary Major; Steven Carlson; Lee Fotte; Dale Shaw. *Row 4:* Luke Johnson; William Bergstrom; Daniel Warner; Larry Biodinger; John Cadwell; George Johnson; Laverne Leach; Tom Huckle. *Row 5:* George Bartow; Dale Kapp; Rolland Bohm; Bob Ramsey; Bob Johnson; Dennis Donovan; Melvin Baker; Robert Hoffmaster. *Top Row:* Larry Smith, James Shoup; Harold Tatum; Stanley Holton; Gary Shearman.

Competition for the Kingston Trio and the Limelighters may be found in any hall—especially among the men of Butterfield.

EMMONS HALL

Turn-about's fair play as roommates pitch in to try to conquer the other's study problems.

Bottom Row: Lowell Kafer; Donald Simmons; James Bailey, V. Pres.; Sandra MeNeal; James Chandler, Pres.; Leonard Schaadt; John Slaughter; Michael Saltman. *Row 2:* Thomas Sak; James Bacus; James Blanchard; Gene Lambert; Bruce MacKenzie; Christopher Kepus; Joseph Wright. *Top Row:* John Clark; Dennis McRea; Pete Robyns; Richard Schueneman; Harold Warvari; William Martin; Kai Herbranson; Dick Gross.

Constant activity seemed to be the keynote for the men of Emmons Hall this year. They participated in every possible university event, including Homecoming, Water Carnival, Jr. 500 and intramural sports.

The united efforts of the Emmons men were not in vain. They won a first place certificate in the fall term blood drive, and walked away with the IM dormitory swimming championship.

In keeping with tradition, the men of Emmons brought underprivileged children to campus for a Christmas party. This annual event featured gifts and games for the children, and entertainment by the residents of the hall to brighten the youngsters' Christmas.

The often long wait for one of the dorm's irons and boards is the price to pay for the coveted "Joe College" look.

Rather's recreation room is one of the most popular spots in the hall for watching television or just plain relaxing.

RATHER HALL

Bottom Row: Donald Adams; Maurice Donoghue; John Cullen, Sec.; Stanley Goldsmith, V. Pres.; Ed Engledow, Pres.; John Engle, V. Pres.; Jerome Wittkoski, Treas.; Neil Vierson. *Row 2:* Gilbert Lautenshalager; Dino Mastri; Robert Friedman; Robert Martin; Jay Stevens; Robert Banach; Charles Rutter; Robert Reiner. *Top Row:* Richard Dalzell; Franz Stevens; Dennis Daining; Allan Rubin; Donald Johnson; Arthur Wieland; Gil Reid; Robert Sainsbury.

The nerve center of the dorm is the busy "switch," where all communications are channeled to residents.

The residents of Rather Hall have a unique and sometimes a fun problem. They frequently find it necessary to correct non-residents' pronunciation of their hall's name. — "No, it's Raather, like the 'a' in 'rate'."

Earning trophies is commonplace for the men of Rather. Last year they put their winning energy to use in intramural sports. The tall men of Rather took first place in inter-dormitory basketball and second place in all-university basketball.

Last spring the men built a "car" which would stay together long enough to participate in the Junior 500. Extra-fast legpower plus endurance and practice aided the dorm in winning second place.

Bathroom mirrors reflect bleary eyes and unsteady hands to East Shaw men in the dreary pull to make 8 o'clock classes.

Bottom Row: Larry Wondero; James Thomas; Timothy Wood; Robert Maronpot, Sec.; Donald McFarlane, Pres.; Paul Butler, V. Pres.; Bruce Lassman, Treas.; Jack Midgley; James Paddack. *Row 2:* Arnold Kent; Robert Wheeler; Louis Blut; Richard Synoradzki; William Zeithammer; James Roth; Alan Dawson; Gary Clark; John Lipnitz; Eugene Beatty. *Row 3:* Kenneth Strobel; Michael Jackson; Gerald Austin; Gary Clark; James Youness; Bruce Rae; James Rein; William Randall; Alex Anderson; Charles Mezger. *Row 4:* Erwin Reitter, Jr.; Edgar Bankard; Gerald Tryloff; Wayne Phares; John Mulligan; Terry Stygles; David Taylor; Robert Spencer; Ransom Brigg. *Row 5:* Dennis Collette; James Wagner; David Thompson; Charles Whiting; Roger Godfrey; Allan Schroeder; Jerry Zimmerman; Joel Darby; Philip Eckstrom. *Top Row:* Keith McDonald; Bruce Riggs; James Drum; Dean Carpenter; Stuart Gorman; Ronald Lundgren; George Cole; Lawrence Porn; Calvin Lamoreaux.

EAST SHAW HALL

East Shaw claims a pleasant location for its residents. It is the male dormitory closest to a female living unit, Van Hoosen Hall.

The hall is governed and guided by the general council, an elective body of dorm officers and precinct representatives.

The array of trophies and awards in East Shaw's showcase is ample evidence of the residents' enthusiastic participation in all-university and inter-dorm activities. These include Homecoming, Water Carnival, Junior 500, intramural sports, and campus blood drives.

Players and kibitzers alike abound in West Shaw whenever a deck of cards and a table are available.

Bottom Row: James Appleton; Lyn Hinley; Bruce Bachelder; John Knaggs; Arne Diehl; Jerry Solloway. *Row 2:* Gerald Clark; Dennis Houdek; LeRoy Knutson; Robert Quick; Edward Suden; James Perkins. *Top Row:* John Krusoe; Norman Danzik; Philip Cary; John Beall; David Poole; Leslie Miller.

One of the largest residence halls in the nation, West Shaw also boasts large amounts of enthusiasm, ability and brains in its members.

A first place in the fall Homecoming display has become an annual honor for the hard-working men of Shaw, as have numerous awards in athletics. Last year, Shaw took the IM men's halls all-sports trophy for the 4th consecutive year.

Scholastic pursuits also play a large part in the lives of the Shaw residents, and they have claimed the MHA Scholastic Award frequently.

The men of Shaw are kept informed on events in the dormitory by a weekly newsletter.

WEST SHAW HALL

Evening 'phone duty is one of the more cheerful chores undertaken by the women of Asher House.

Even co-op living offers time to be alone for study or leisurely reading.

Religious and Co-op Units

Home-cooked meals are the chief reward for cooperative effort in each of the thirteen religious and co-op units.

The opportunity to work and share household responsibilities with congenial persons is offered in Michigan State's cooperative houses. To some, the lessened living expense is an incentive to join; to others, the desire to participate in an experiment in group living. . . .

Close companionship is the prevailing spirit for co-op residents in both work and play activities.

The co-operative houses of Michigan State serve as home for almost 300 students. Membership in any of the seven co-ops for men is open to any male student who fills out an application and is accepted by the members. The only requirement is a 2.2 all-university grade point average.

The average cost of living in the co-ops is $150 per term plus four and one-half hours of work a week. For this members receive both room and board. In some instances kitchen privileges are also granted. All co-op members take an active part in the social and extra-curricular life on campus.

The women of Asher House gallantly set about household chores scheduled weekly among all the coeds.

Spring cleaning is accomplished with a minimum of effort when the whole house pitches in to shine up.

Pre- and post-meal duties are shared by co-op men to lighten the financial load.

Bethel Manor is an interdenominational religious living unit whose basic purpose is to couple Christian fellowship with cooperative living and inexpensive housing. The house serves as a meeting place and student center for Spartan Christian Fellowship.

Although Bethel Manor is primarily a religious living unit and takes part in few university events, the members participate in many independent activities. Groups of Bethel men regularly speak or provide entertainment for various local churches.

Gracious surroundings are the mark of Bethel Manor. The house is always open to interested students.

Bottom Row: **Milton Ter Vree, Sec.; Robert Geiman, Pres.; Mrs. Charlotte Hice, Housemother; Jerold Hice, Housefather; Eldon Howard, V. Pres.** ***Row 2:*** **Robert Hastie; Wayne Cheyne; David Betz; Duane Ross; Clinton Bolton; Ken Arpin.** ***Top Row:*** **Alvin Vissers, Treas.; Albert Pender; Thomas Burengu; Gerald Rose; Robert Drummond.**

Bethel Manor's recreation room boasts plenty of room for a fast game of table tennis.

BETHEL MANOR

A strong and deep understanding of the principles of the Christian Scientist faith is sought by the women of Asher House. The 23 women have elected cooperative living with others of their faith as a means of strengthening this understanding.

The group places strong emphasis on academic achievement and on constructive service activities. Although they are new on campus and are not yet active as a group in campus activities, individual members are encouraged to take part in as many valuable activities as possible.

Bottom Row: Barbara Listerman; Joni Graves, Sec.; Marcia Wiegand, Pres.; Mrs. Clara Wigle, Housemother; Mrs. Marie Browning, Assistant Housemother; Sandra Mangol, Sec.; Charlene Carr, V. Pres.; Linda Marcus; Suzanne Trubey. *Row 2:* Jeanette Swift; Carolyn Connelly; Connie Hungerford; Virginia Sehramm; Judie Wilson; Anne Robinson; Ethel Giddings; Beverly Hull; Liani Keegan. *Top Row:* Mary Payne; Diane Cook; Susan Radebaugh; Jackie Konkle; Lyn Blake; Asceneth Hall; Ruth Ward; Gail Kingsbury; Pam Ward.

ASHER STUDENT FOUNDATION FOR WOMEN

Asher women always enjoy leafing through their full scrapbook.

It was an active year for the members of the Asher Student Foundation for Men judging by their filled calendar.

The fall term highlight was a talk given by the president of the Jam-Handy Co. at their annual progress report dinner. The company is concerned with the production of educational films. President Jamison Handy gave the talk.

During spring term progress awards are presented at a spring dinner dance. At this time a scholarship is awarded to encourage academic progress.

All MSU Christian Science students are invited to a picnic which is co-sponsored with the members of the Asher Student Foundation for Women.

The group was founded in 1946 to provide housing for students who are members of the Church of Christ Scientist.

Bottom Row: Robin Widgery; Robert Reiman, Treas.; Dean Johnson, Pres.; Mrs. Florence Weinberg, Housemother; Larry Backus, V. Pres.; Norman Brumm, Sec.; James Hull, Sec. *Row 2:* Thomas Palmer; Kenneth Knight; Frederick Bruflodt; David Holt; Richard Weaver; George Pine; Kenneth Loan. *Row 3:* David Connolley; Don Castle; Ralph Johnson; Kenneth Kelsey; Thomas Bissell; John Schierholz; James Eubank. *Top Row:* James Lapish; Robert Wexler; John Puffer; James Messacar; Douglas Orput; Carl Wood; Thomas Thomas; James Sonke.

The door is always open at Asher for members and other Christian Scientists.

ASHER STUDENT FOUNDATION FOR MEN

Membership qualifications for the campus' youngest co-op are very unusual. All members must have caddied at a Western Golf Association club for at least two years as the requirement for membership in Evans Scholars. Of the seven Evans Scholar living units in the Big Ten, the MSU duffers are the current golf champions.

Members of the house show varied interests in other significant areas other than golf. In ICC competition in intramural sports, the scholars placed second in all-university hockey and first in ICC basketball.

In the activity field the Scholars' floats for Homecoming, Spartacade, and Water Carnival are considered among the best.

For social activity they plan desserts with womens' residence halls and a few parties during the term.

Bottom Row: Frank Bochniak; C. A. Smith, Treas.; William Ferguson, Sec.; Richard Anderson, V. Pres.; Robert Ritchie, Pres.; Charles Brown, Adv.; David Savu; Jim Hollister. *Row 2:* Gary Barrett; Gary Sabourin; Donald Shuster; Richard Paperd; Richard Bostrom; Terry Spencer; Lawrence Hansen; Darrell Votik. *Row 3:* Andrew Covitz; John Fikejs; William Szykula; Richard Michalak; Michael Pucher; Jim Clancy; Philip Hargrave; Michael Milliken. *Row 4:* Richard Sawicki; Thomas Sura; Keith Lindew; John Darin; Thomas Pilon; James Mazrum; George Bankeroff; Tom Paluck. *Row 5:* Charles Hynous; Ronald Martens; Roy Gilbert; James Biasella; Richard McKinnon; Brian Sisco; Dean Solowin; Richard Topolsky. *Top Row:* Robert Steffl; Jack Van Dyke; Justin English; Allen Pyle; Carl Pasbjerg; Stanley Domolewicz; Larry Jeffer; William Daniel.

EVANS SCHOLARS

Evans Scholars hosted an all-University golf day at the Forrest Akers course last spring.

Bottom Row: James Copeland; Neal Kreitner; Richard Brackett, Treas.; Wendell Clark, Pres.; Daniel Skurkis, V. Pres.; Charles Stone; Ross Efting; Robert Eder. *Row 2:* David Boley; John Stauffer; Robert Bellfy; Alan Gray; Samuel Obourn; Daniel Duncan; Richard Williams; Burton Griner. *Top Row:* Carl Lehto; John Strand; Dale LePage; Richard Blazejewski; Raymond Cole; John Krogulecki; James McCoy; Clark Merlington.

BOWER HOUSE

Shared experiences in work and leisure activities spell cooperative living for the men of Bower House. These men find that cooperation in daily work brings rewards in the form of good fellowship and a lightened financial burden.

Social activities are not absent from the lives of the Bower men. Regular exchange dinners and an annual term party are the main social events.

ELSWORTH HOUSE

The past year was one of continuing and establishing traditions for the men of Elsworth House. They retained the ICC Scholarship trophy for an astounding thirteenth consecutive term and earned a record 2.93 average which topped all other undergraduate living units.

Athletically, they took ICC championships in basketball and softball and second in independent volleyball.

Bottom Row: George Motts, Adv.; Donald Baer; Paul Douglass, Treas.; Robert Ohse, Pres.; George Eickwort, Sec.; Gordon Miner; Robert Schultz; Thomas Greer, Adv. *Row 2:* Wayne Murphy; Melvin Robinson; David Slater; Douglas Adams; James Chandler; Jerry Spangler; Charles Murphy. *Row 3:* George Ferris; James Deamud; Dick Morrish; Dwight Menard; Robert Spangler; David Neebes; Paul Bash; David Olsen. *Row 4:* John Schneider; George Pawlanta; Robert Menzies; Richard Velders; Wendell Ellsworth; David Vitka; Donald Barnhart. *Top Row:* Benjamin Burns; Jerome Gelock; David Peterson; Carl Benner; John Bolt; David McCauley; Michael Larson; James Burns.

Bottom Row: Robert McDowell; Maurice Oberg; Rodney Ham, Sec.; Arlen Schluckebier, Pres.; Andrew Toth; Brian Nelson., Treas.; Ronald Christensen. *Row 2:* Donald Sosnoski; Gayle Eaton; Alfred Johnson; Gary Nugent; Albert Olson; Jerry Mills; Ferdinand Moon. *Row 3:* John Alguire; Franklin Hartman; John Westcott; Leonard Overholt; Robert Wierman; Larry Tarno. *Top Row:* Richard Lett; Don Hay; Douglas Cobb; Paul Boldt; Eckehart Bandemehr; Henry Miller; Lloyd Riddle.

HEDRICK HOUSE

Highlights of the autum activities at Hedrick House were placing first in the co-op football league and second in the independent league. Winter brought an increased grade point in the house while the men of Hedrick challenged for the co-op scholarship trophy.

Hedrick members represented their house in varsity sports, mens' glee club, and concert and marching bands.

HOWLAND HOUSE

Goals of the Howland Co-operative house are to provide economical living for students and to promote fellowship and leadership to develop the capacities of its members.

On campus the Howland men participated in many events, but found their forte to be bowling. Their skill in this sport brought them the co-op bowling trophy.

Bottom Row: Steve Plevel; Marshall Green; Patrick Heslip; Richard Buchan; Freeman Smith; Arnold Mummert; Lauren Short. *Row 2:* Lance Jepson; Lowell Waterbury; John Phelps; Gerhard Schneider; Robert Forster; Karl Magyar; Douglas Wilson; Clyde Black. *Row 3:* Robert Alexander; Merlin Wheeler; Conrad Ryden; Thomas Bacon; Volney Thuma; Keith Brumm; Andrzej Jarczyk. *Top Row:* Paul Johnson; Jack Wickering; James Verougstraete; Charles Versteeg; Charles Staton; Thomas Muir; Arthur Goembel; Jon Nord.

Bottom Row: Joseph Miller; Donald Mitchell, V. Pres.; Hari Singh; Paul Mezynski, Adv.; Lawrence Dawson, Adv.; Jack Dais, Treas.; Scott Winn, Pres.; Adnan Badran. *Row 2:* Walid Khadduri; James Glidden; Othman Abugheida; Helmy El-Sherif; Kenneth Fox; John Davis; Dennis Murphy. *Top Row:* David Spangenburg; John Edsall; Paul Pinkos; Charles Rienks; David Hansen; Larry Bidwell; Bob Brooks; Pat Smith.

MOTTS HOUSE

Through their mutual efforts the men of Motts provide a suitable residence and promote the development of their capacities for self-help.

To emphasize scholarship they present a "Man of the Year" award to the most outstanding member in the house. Social activities include an annual spring picnic and several informal term parties. For recreation the men participate actively in intramural sports.

Bottom Row: Robert Morford; Robert Wisner; John Keary; Charles Hutchinson, Sec.; David Daniels, Treas.; Donald Blake; Ryoichi Hara.

ULREY HOUSE

Ulrey Co-operative house was instituted in 1949 to furnish inexpensive living to men students who are willing to work and share household responsibilities. A 2.0 All-college average in addition to the majority vote of all members is needed to gain admittance to Ulrey House.

Although the men of Ulrey spend a great deal of time in maintaining their home away from home, they take time out to participate fully in the intramural program.

Early training in homemaking skills is usually more fun than work for little girls when the result is edible.

Married Housing

The Michigan State married student enjoys both greater freedom and greater responsibilities than his single counterpart. Juggling class and work schedules, textbooks and baby bottles, mid-terms and budget problems are chores which bring both added headaches and rewards. Maturity is a necessity. . . .

For many couples, the close and comfortable married housing apartments are a first—and most memorable—home.

Many Spartan toddlers try out new mediums on campus soon after their first steps.

The universal fascination of children for dirt is no different in married housing—usually to the general consternation of their working mothers.

A red brick home with a large picture window in the livingroom. Scooters, roller skates, and wagons cluttering the small front lawn. A Ford parked at the curb, just arrived from the daily struggle with the 5 o'clock traffic. This may well be a perfect description of Suburbia, USA, however in this case it happens to be an everyday scene at Married Housing, MSU.

The conditions surrounding C. W. Mills' "white collar" worker and MSU's married student are surprisingly the same—a young married couple with a growing family, a small home in a residential neighborhood away from the city, traffic to fight in the morning and at night, and the many problems that concern all newly married couples.

Those who reside in the MSU version of Suburbia however, have a special problem that is shared by all college students, wherever they live. This problem is characterized by textbooks and exams, and is commonly known as "grades".

The fully-equipped laundry centers in the married housing units solve one of the Spartan wives' biggest problems—and also provides a perfect setting for the exchange of neighborhood gossip.

The thrill of Christmas morning is as big for Spartan tikes as for any lively youngster.

When commencement is over, the discouraging and chaotic task of breaking up and moving faces MSU's married students.

The first stop for the usual student husband is dropping off his working wife with a hasty goodbye on his way to class.

Inexpensive family recreational activities for struggling married students are provided in many fields—especially in art exhibits.

MSU Suburbia, whether it goes under the name of Spartan Village, Cherry Lane apartments, or University Village, is the hometown of almost 2,000 children and their parents. These well-furnished red brick apartments, and the more than 6,000 people living in them, have become a very special kind of community.

Like others living in small communities everywhere, MSU married students are concerned with the health and welfare of their family, the upkeep of their home, the condition of their car, and the elasticity of their budget. But, unlike other communities, when Dad rushes to his car in the morning it is not because he is late getting to the office, but because he is late for his 8 o'clock at Berkey.

Like other college students, the nearly 2,300 married students are concerned with instructors, term papers, and projects. They enjoy football games, university dances, bridge, and watching TV. But unlike unmarried students, they are also concerned with formulas, fixing broken tricycles, and with what the wife is going to have for dinner that night.

Team members and ingenuity in stringing up a net are all that are needed in married housing for a rousing game of volleyball.

The facilities to entertain both single and married friends are among the blessings of having one's own home.

Although each of the furnished apartments follows the same basic floor pattern, and although each comes complete with wall-to-wall carpeting and a fully equipped kitchen, the similarity between apartments ends at the front door.

Every apartment soon becomes an expression of the occupant's personality and individuality . . . personality seen in an elaborate hi-fi outfit, in personal paintings decorating the walls, or a living room filled with bookcases. The idea of conformity currently being tagged to the concept of American suburbia seemingly has little chance of catching on at Michigan State married housing.

Married students at MSU find that leading a full social life is all too easy. Between those activities offered by the university and those so readily available in their own community it is often hard to concentrate on schoolwork.

MSU can indeed be proud not only of the living facilities it provides for its married students, but of the opportunity it gives these same students to experience true community living while earning college degrees.

The long step from the altar in June to married housing in September involves trailer-loads of paraphernalia.

The first Christmas of married life is a time for new traditions and new closeness.

Even Daddy is prone to study interuptions — but of a more pleasant sort than those of his single eohorts.

Long, black, tasseled lines of GRADUATES filed into commencement in December, March and June. There had been so much so fast, and then Senior Week was here. For the class of '61, it was Swingout and then but sad. We were proud...

t was over. It was good

Frantic preparations for Water Carnival heightened the excitement surrounding Senior Week for underclassmen as well as June graduates.

Mortar Board President Gigi Gammon and Excalibur President Bill Steuart were among the first seniors sizing up caps and growns in the Union Bookstore for Senior Week activities.

An appointment for a yearbook portrait marks the first realization for most seniors that the last lap is finally here.

The emotional impact of Senior Week activities is heightened by the sudden realization that all too soon a diploma will signify the end of years of study. Yet the seniors' final fling of Spartan days sends them off in a style which will long be remembered as a week of triumph and reward, of goodbyes and hellos. . . .

Senior Week

Commencement committee members John Laetz, Bob Gustavson, Cecil Nickle and James Denison are responsible for completing the complex arrangements for commencement each term.

The harried hours of actual float construction demand united efforts to cap hours of planning with the polished product.

WATER CARNIVAL It begins with many small creative meetings in about every living unit on campus, progresses to struggles with hammer and paint, all too soon becomes frantic efforts to finish before the construction deadline, and ends on three warm spring evenings alive with lights, music, and happy crowds. It is the culmination of a year of hard work for many people, and it is called Water Carnival.

The 1960 Water Carnival, sponsored as always, by the senior class, was under the general chairmanship of Matt Surrell. The latest version of this 37 year old M.S.U. spectacular was produced under the theme of "The Sounds of Music", and, although delayed one night because of the ever present evening rain, it more than lived up to expectations.

Although weeks are spent in writing continuity and building the floats, participating campus living units are given only 41 hours for actual float construction. This time limit is imposed in order to give every group an even start in the heated race for the coveted first place trophy, captured last year by South Campbell and Pi Kappa Phi.

The introduction of a midway behind the bleachers heightened the carnival atmosphere in 1960 and provided an additional revenue.

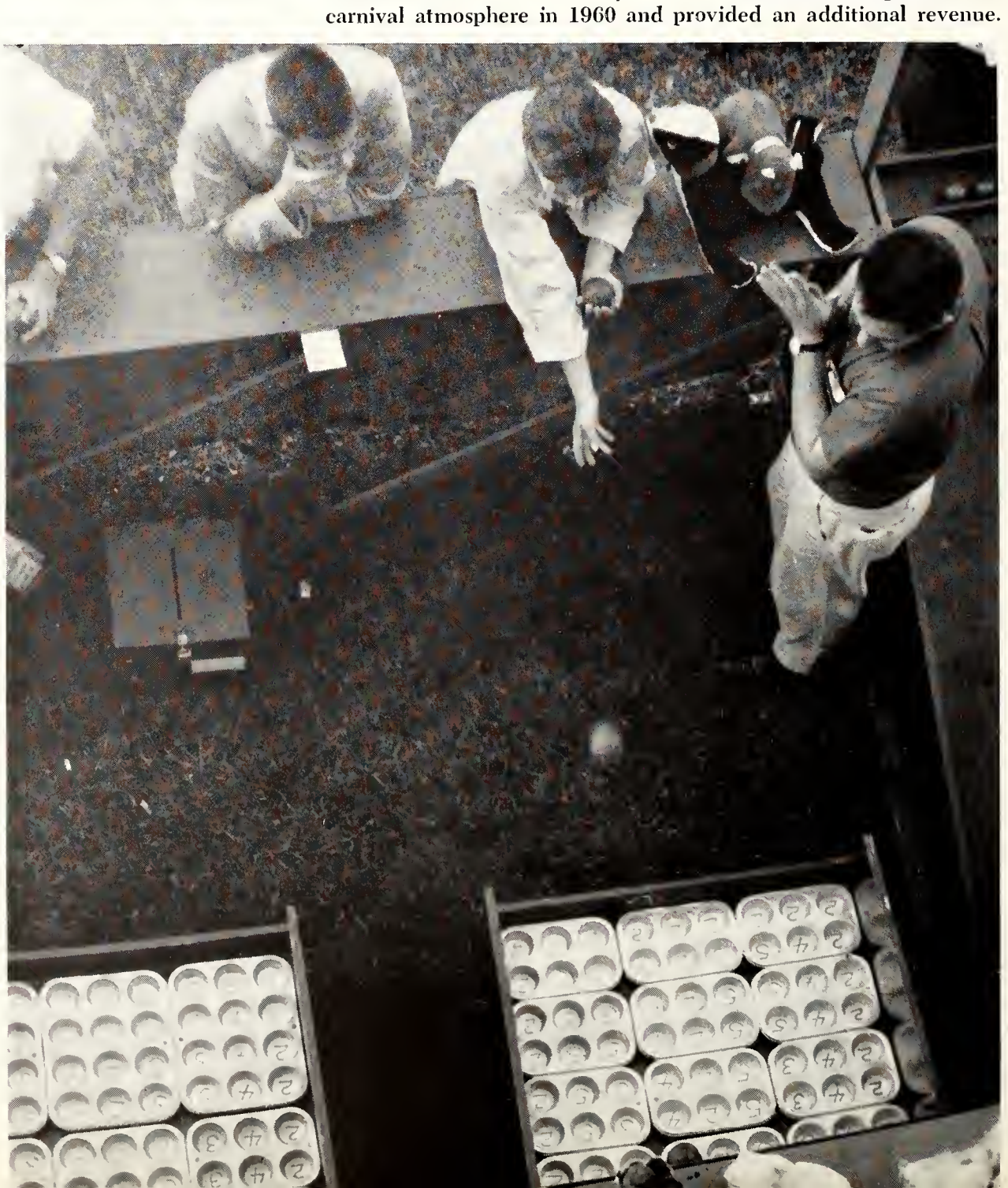

Dazzling floats slip by the bandstand on the Red Cedar river on each of three June nights in the annual Water Carnival sponsored and produced by the senior class.

Participants in the Lantern Night program included outstanding women from all classes. The lanterns of responsibility were passed from class to class.

Senior Week is the week when Michigan State pauses to honor her graduating seniors. It is a week of triumph and tradition.

Each year, on the Sunday preceding commencement, 50 outstanding senior women are honored at Lantern Night. Previously the living units of these women have been serenaded, and a lantern left to mark their presence. At Lantern Night, after a colorful procession by coeds from each class, the names of these women are revealed, and the "light of responsibility" is passed to the underclassmen.

During Senior Swingout, the next big event, seniors dressed in caps and gowns gather in front of their respective colleges, and, led by the marching band, march to Fairchild theatre for class night.

On the day before commencement the advanced Air Force and Army ROTC cadets receive their commissions in an impressive military ceremony.

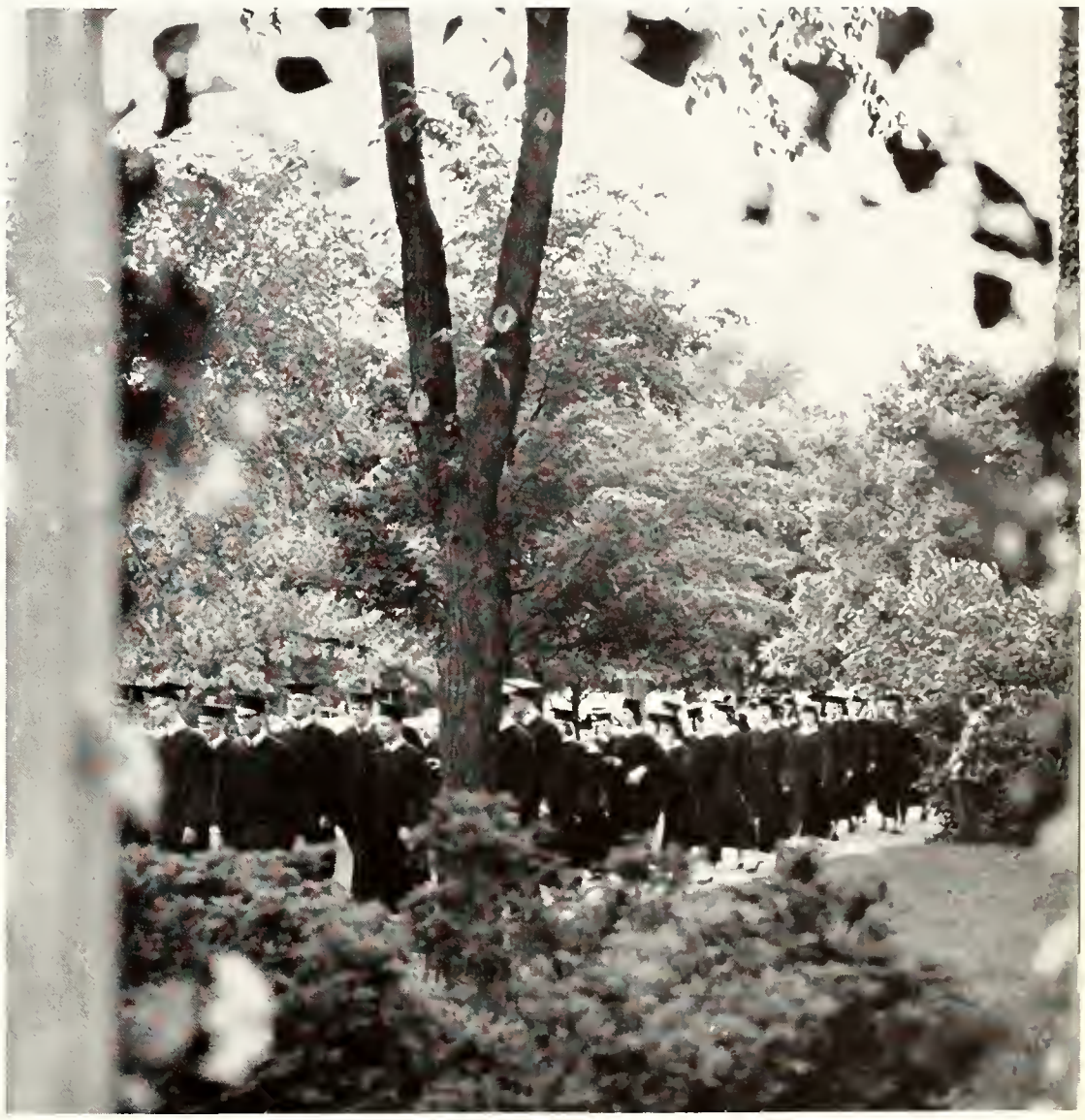

The 100th graduating class followed the marching band to Fairchild theater for Senior Swingout to finish their last class business as undergraduates.

Fifty-two Army and 15 Air Force cadets received commissions at the impressive June ceremony.

President John A. Hannah and Secretary Karl H. McDonel personally signed each diploma. This was Mr. McDonel's last commencement chore before his retirement after 47 years and thousands of diplomas.

Commencement seems a long way off to a first term freshman . . . and it is. The road that leads into Spartan Stadium on graduation day goes over mountains of required courses, through valleys of final examinations, and is full of detours that require adjustments to a new way of life. But in four years the road is traveled, the journey completed, and it doesn't seem like such a long way after all.

There are several thousand people sitting in Spartan Stadium graduation day, the graduates, their parents and friends, and the MSU faculty and staff, and to each it has its own meaning.

To the parents it might bring a feeling of pride that their son or daughter is now ready to accept the responsibilities of a mature citizen, or it might bring a wish that that same son or daughter was a little child again. The faculty may be patting themselves on the back for a job well done, to them it may bring a sense of worthwhile accomplishment, or it may merely mean another graduation in the hot sun.

And what does it mean to the graduate? To him it may mean the proud attainment of a long sought goal, or it may bring to him a feeling of sadness for all the things he must leave behind. But whatever it may mean to anyone present, everyone knows the road is expanding, not ending.

Former President Harry S. Truman received the honorary Doctor of Laws degree from Michigan State after delivering the 1960 commencement address.

June 12, 1960 was a proud day for picture-taking fathers and happy graduates.

More than 800 graduates received degrees at the winter term commencement exercises on March 20, 1961.

The long wait in the line-up area outside Spartan Stadium in June is a time for excitement, congratulations and goodbyes.

The coveted symbols of a senior are rewards for four years of concentrated effort.

Senior Class Vice-President Ted Horning, Secretary Sharon Jones, President Bob Gustavson and Treasurer Norma Smith were the first to carve their initials on the senior table in Old College Hall.

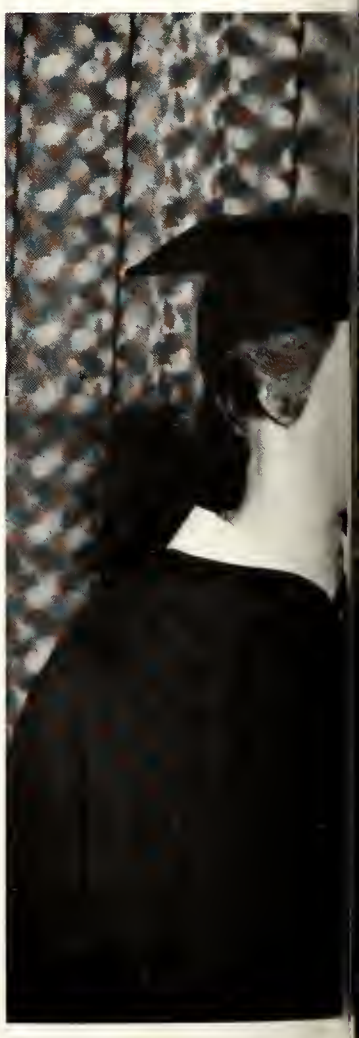

Senior Class President Bob Gustavson and President and Mrs. Hannah greeted graduating seniors at each term's Senior Reception at the President's home.

Graduates

President John Hannah congratulated Ginny Thrall and Jennings Bird, recipients of the 1960 Outstanding Senior awards, following Senior Swingout.

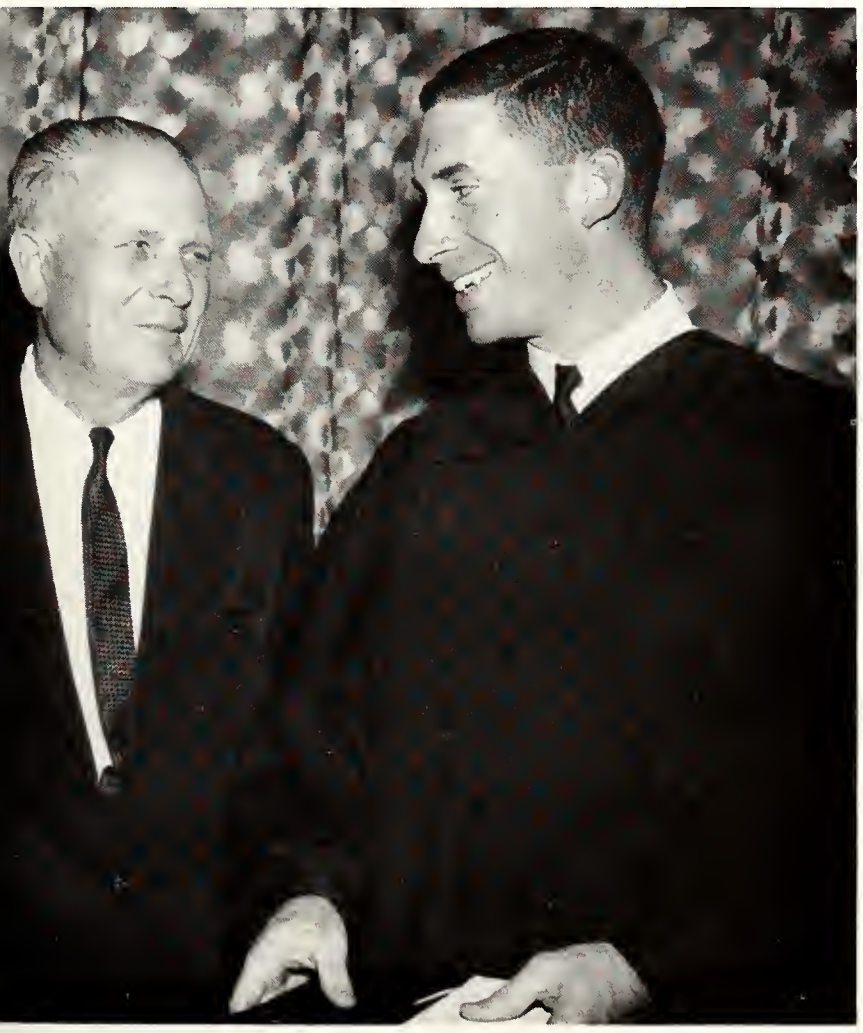

To each graduate, the donning of a cap and gown performs an individual magic. To some, it represents an achievement and the end of formal education; to many, it symbolizes a humble beginning. Yet for all it brings a realization of the responsibility of an educated and cultured citizen to Michigan State and to our society. . . .

Careful cultivation of greenhouse experimental plants is an important phase in research.

COLLEGE OF AGRICULTURE

FOUNDED: *1855*

DEAN: *Thomas K. Cowden*

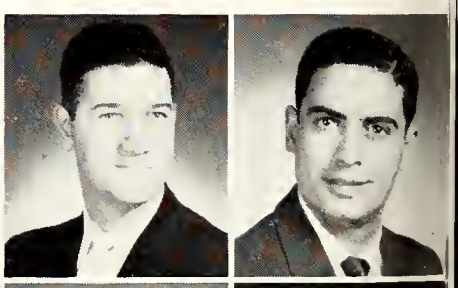

Donald L. Abbott, *Packaging*
Othman M. Abugheida, *M.S., Ag. En.*

Walter J. Adams, *Forestry*
Thomas M. Bacon, *Packaging*
Adnan M. Badran, *M.S., Agriculture*
Charles C. Bailey, *Residential Bldg.*
Philip M. Becker, *Forest Products*
Hollis C. Bender, *Dairy Products*

Bruce E. Benedict, *Farm Crops*
Jennings T. Bird, *M.S., Ag. Econ.*
Ronald J. Blake, *Packaging Tech.*
Bruce E. Boddy, *Packaging*
John H. Boldt, *Ag. Engineering*
Richard G. Bowerman, *Ag. Ed.*

Agriculture

Douglas F. Boynton, *Animal Husb.*
Fredrick W. Brockmann, *Fish.-Wildl.*
Paul D. Brohn, *Forestry*
Thomas E. Brooker, *Residential Bldg.*
Robert Burns, *Forestry*
Stanley H. Cameron, *Dairy Products*

Peter A. Carroll, *Forest Products*
Robert B. Carroll, *Packaging*
John Robert Case, *Forestry*
Steven J. Ciechen, *Residential Bldg.*
Loyd W. Conard, *Ag. Education*
Bernard K. Cook, *Animal Husb.*

Frank M. Coon, *Agriculture*
Wade P. Cory, *Forest Products*
Camilla Cristman, *Agriculture*
Thomas E. Croope, *Agriculture*
Emery G. Cushing, *Forest Products*
W. Richard Doll, *Residential Bldg.*

William F. Dorn, Jr., *Res. Bldg.*
Andrew D. Dunbar, *Soil Science*
Harry E. Durbin, *Residential Bldg.*
J. Bruce Ely, *Residential Bldg.*
James G. Fiedler, *Ag. Education*
Robert Bernard Forster, *Forestry*

Harry A. Foster, *Ag. Econ.*
James S. Fralish, *Forestry*
Gordon L. Galloway, *Animal Husb.*
Alphonse H. Gilbert, *Park Magt.*
Leonard S. Gondek, *Forestry*
Jack E. Gould, *Ag. Econ.*

Warner E. Green, *Dairy Products*
Paul J. Griffin, *Fish. and Wildlife*
Robert J. Gustavson, *Forestry*
David J. Hansen, *Fish. and Wild.*
Ralph R. Harper, *Forest Products*
William A. Harrison, *Ag. Education*

Martin F. Hartman, *Agriculture*
Jack S. Hayes, *Residential Bldg.*
Richard J. Henkel, *Agriculture*
Larry L. Herweyer, *Ag. Education*
Hiel E. Hicks, *Dairy Products*
David G. Holt, *Forestry Products*

Charles P. Howell, *Residential Bldg.*
Peter C. Hubbell, *Agriculture*
John H. Huisjen, *Dairy Products*
Ted J. Hurja, *Forestry*
Jerome W. Hutchinson, *Ag. Science*
Joe E. Irvin, *Packaging*

Lance H. Jepson, *Ag. Education*
Gordon S. Johnson, *Residential Bldg.*
Orville N. Kabat, *Ag. Education*
Charles D. Kesner, *Horticulture*
Wayne A. Kietzer, *Agriculture*
James B. Knapp, *Residential Bldg.*

Agriculture

David G. Kostka, *Fish. and Wild.*
Theodore L. Lamb, *Animal Hus.*
Thomas A. Last, *Forestry Products*
Llewellyn H. Lehman, *Ag. Education*
Frank D. Lessiter, *Dairy Production*
Michael C. Lorimer, *Forest Prod.*

Donn A. Lueck, *Dairy Mfg.*
Mahmond Makarechian, *Agriculture*
John L. Malcomnson, *Ag. Education*
William J. Martin, *Residential Bldg.*
William E. Matheson, *Forestry*
Dan K. Matsumoto, *Horticulture*

Kenneth C. McCoy, *Ag. Education*
James W. McGouney, *Agriculture*
Willard L. McLeod, *Animal Husb.*
Bertie A. McNeilly, *Ag. Education*
*Robert L. Meeks, *Fish. and Wild.*
Dwight T. Menard, *Ag. Science*

Edwin R. Merchant, *Fish. and Wild.*
John P. Mettler, *Forest Products*
James R. Meyer, *Fish. and Wild.*
William L. Miles, *Packaging*
Jerry L. Mills, *Agriculture*
Kenneth J. Mitchell, *Ag. Education*

Gordon E. Monroe, *Ag. Engineering*
David A. Morey, *Ag. Education*
Burton Eris Morse, *Forestry*
James C. Morse, *Agriculture*
Charles O. Mortensen, *Forestry*
Patrick J. Muldoon, *Dairy Mfg.*

Thomas R. Mulvaney, *Ph.D., Food S.*
Dennis W. Murphy, *Fish. and Wild.*
Gary R. Murphy, *Residential Bldg.*
Mansour Niknejad, *Ph.D., Ag.*
Robert C. Nixon, *Ag. Engineering*
Earl L. North, *Agriculture*

Robert E. Ohse, *Agriculture*
Leonard M. Overholt, *Dairy Prod.*
George R. Pattullo, *Ag. Education*
Louis M. Pazienza, *Fish. and Wild.*
William L. Pearson, *Fish. and Wild.*
Gerald D. Peltz, *Fish. and Wild.*

Donald E. Petschke, *Packaging*
Eddie G. Piontek, *Agriculture*
Steve R. Plevel, *Forestry*
Paul B. F. Pontious, *Ag. Education*
Stanley E. Preshaw, *Forest Products*
Leland M. Queal, *Fish. and Wild.*

Richard D. Radowicz, *Packaging*
Thomas E. Riley, Jr., *Packaging*
Andrejs Robins, *Food Science*
Gerald A. Rosenberg, *Res. Bldg.*
Charles K. Ross, *Residential Bldg.*
Andrejs Rozentals, *Packaging*

**Honors College Graduate*

Agriculture

Donald W. Savage, *Lumber Merch.*
Arlen J. Schluckebier, *Ag. Mech.*
Rodger L. Schmidt, *Res. Bldg.*
Leonard E. Schmiege, *Animal Hus.*
*Robert P. Schultz, *Forestry*
Juan F. Scott, *Ag. Education*

John P. Sharon, *Ag. Economics*
Robert C. Sheldon, *Dairy Mfg.*
Hari Mohan Singh, *Ph.D., Ag.*
Jay L. Smith, *Residential Bldg.*
Kevin S. Smith, *Wildlife Mgt.*
Richard W. Smith, *Residential Bldg.*

Robert W. Smith, *Forestry*
Wendell C. Snowden, *Forestry*
David G. Snyder, *Wildlife Mgt.*
William J. Spencer, *Poultry*
D. LaMar Spohr, *Animal Husbandry*
Ralph G. Spratt, *Residential Bldg.*

Joseph M. Stanichar, *Poultry*
James L. Starr, *Ag. Education*
John G. Steinbauer, *Packaging*
Charles V. Stone, *Ag. Economics*
Edward J. Szymanski, *Packaging*
Eugene H. Tanner, *Ag. Engineering*

Edward R. Taylor, *Ag. Economics*
Tanya S. Tellman, *Fish. and Wild.*
Kyran D. Thelen, *Park Management*
Theodore M. Thomas, *Ag. Indust.*
William R. Ufer, *Farm Crops*
Joseph N. Uhl, *Floriculture*

John W. Updegraff, *Packaging*
Donald R. Usiak, *Dairy Production*
John M. Voss, *Ag. Indust.*
Roylyn L. Voss, *Ag. Extension*
LaVern F. Wahl, *Fish. and Wild.*
David L. Walker, *Residential Bldg.*

Gerald A. Wallis, *Ag. Economics*
David S. Walters, *Ag. Economics*
Jean T. Ward, *Park Management*
Wilfred F. Wardowski, *MS, Pomoly.*
Kenneth L. Way, *Packaging*
Douglas C. Weir, *Residential Bldg.*

Dean E. Wesley, *Soil Science*
Graden R. West, *Fish. and Wild.*
Walter J. Westcott, *Mobile Homes*
Alan J. Wickert, *Forestry*
Sharon R. Williams, *Ag. Economics*
Thomas A. Wilson, *Forestry*

Richard J. Wolthuis, *Ag. Mechanics*
Richard T. Wooden, *Packaging*
Richard J. Woods, *Residential Bldg.*
Roderick L. Wright, *Ag. Engineering*
Lawrence E. Yntema, *Res. Bldg.*
Alex A. Zawacki, *Farm Crops*

**Honors College Graduate*

Students in landscape architecture spend hours over drawing boards perfecting plans for perfect landscaping.

Police administration majors may gain practical on-the-job training by assisting campus police with rush-hour traffic.

COLLEGE OF BUSINESS AND PUBLIC SERVICE

FOUNDED: *1944*

DEAN: *Alfred L. Seelye*

Judith A. Aasen, *Social Work*
Dean F. Abbott, *Landscape Arch.*

William T. Alldredge, *Marketing*
Leslie V. Anderson, Jr., *Accounting*
James F. Andreae, *Production Mgt.*
Alan F. Arcuri, *Political Science*
Robert J. Armstrong, *Mkt.-Trans.*
Thomas W. Armstrong, *Soc. Work*

Arlington R. Ash, *General Business*
Warren H. Ashmann, *Hotel Mgt.*
David A. Atlee, *Hotel Management*
Janet S. Bachelor, *Personnel Adm.*
Jerald E. Bailey, *Political Science*
Frank Banks, *Hotel Management*

Alan W. Barron, *Business Service*
Roy E. Bates, *Hotel Management*
Trenton W. Batson, *Marketing*
Linda S. Baumer, *Social Work*
Max H. Beardslee, *Hotel Mgt.*
Roger F. Beck, *Marketing*

Roy J. Beltinck, *Accounting*
Ernest E. Beren, *Economics*
Denny Berkowitz, *Hotel Mgt.*
Arlene N. Betts, *Social Work*
James J. Biasella, *Hotel Mgt.*
Fred B. Biestman, III, *Marketing*

Robert J. Binowski, *Social Work*
John L. Blake, *General Business*
Gerald C. Blanke, *Production Mgt.*
Edward R. Bliss, *Accounting*
Peter C. Bogart, *Economics*
Gwendolyn G. Bourassa, *Police Ad.*

Lawrence E. Bradford, *Accounting*
Kenneth W. Bray, *Personnel Adm.*
Ralph L. Bridge, *General Business*
Barbara J. Broadway, *Business Ed.*
Robert J. Brockmiller, *Prod. Mgt.*
Edmund R. Bronicki, *Hotel Mgt.*

James A. Brown, *Accounting*
Reed E. Brown, *Hotel Mgt.*
Ronald S. Brown, *General Business*
Susan K. Brundage, *Cert., Gen. Bus.*
Michael E. Bryant, *Production Mgt.*
Robert P. Bryar, *Hotel Management*

Ronald W. Buecking, *Hotel Mgt.*
Robert D. Buffmire, *Hotel Mgt.*
Robert W. Buhl, *Economics*
Donald H. Bulger, *Gen. Business*
Robert C. Burlingame, *Gen. Business*
James D. Burnham, *Personnel Adm.*

Gerald G. Burpee, *Real Estate*
Joe F. Bush, *Economics*
Russell A. Buyers, *Personnel Adm.*
Gerald L. Calkins, *Insurance*
Robert L. Campbell, III, *Finance*
John C. Carruthers, *Finance*

Wade R. Cartwright, *Accounting*
John P. Casebergue, *M.A., Hotel M.*
William A. Casey, *General Business*
Francis J. Cataldo, *Marketing Adm.*
Jerry H. Chadwick, *Insurance*
Jeremy W. Chapman, *Police Adm.*

Ronald S. Chew, *Economics*
John A. Chimenti, *Accounting*
Regina C. Chajnowski, *Cert., Bus.*
Christian S. Ciampaglia, *Hotel Mgt.*
Judith K. Clark, *Personnel Adm.*
Thomas E. Clark, *Insurance*

Wendell M. Clark, *Accounting*
James D. Clever, *Marketing Adm.*
Richard G. Clippert, *Personnel Adm.*
Douglas C. Coats, *Personnel Adm.*
Eugene B. Collard, Jr., *Mark. Adm.*
John R. Connelly, *Hotel Mgt.*

Sherwin B. Conway, *Economics*
Richard F. Cooper, *Gen. Business*
Ann E. Cope, *Secretarial Adm.*
Robert W. Cormack, *Police Adm.*
D. Brant Cotterman, *Pers. Adm.*
Joanna S. Coultes, *Business Ed.*

Judy A. Craig, *Cert., Sec. Adm.*
James B. Crawford, *Gen. Business*
Torrence C. Creech, *Gen. Business*
Robert E. Cronheim, *Economics*
Allan B. Currie, *Accounting*
Jay D. Cutting, *Hotel Mgt.*

Ronald G. Czarnede, *Economics*
William K. Dailey, *Social Work*
Clare R. Darlington, *Personnel Adm.*
Darrell D. Darnell, *Hotel Mgt.*
Terry L. Davis, *Personnel Adm.*
Edward P. Day, *Accounting*

William P. Deacon, *Personnel Adm.*
Americo Dean, *Personnel Adm.*
Richard K. Dee, *Landscape Arch.*
*Frank P. DeFelice, *Mark. Adm.*
Almond DeGeer, Jr., *Pers. Adm.*
Alan C. DeLine, *Political Science*

**Honors College Graduate*

Lawrence A. DeMartino, *Land. Arch.*
Russell I. Denker, Jr., *Gen. Bus.*
Ronald W. Derrice, *Hotel Mgt.*
John A. Desautels, *Gen. Business*
Gerald D. Desrosier, *Pers. Adm.*
Peter A. DeVries, *Urban Planning*

Dennis J. Diamond, *Political Sci.*
Harold E. Dieter, *Police Adm.*
William J. DiGiulio, *Business Ed.*
Howard I. Dilsworth, *Accounting*
David A. Dippel, *Hotel Mgt.*
Robert E. Dittman, *Police Adm.*

David F. Dixon, *Personnel Adm.*
Robert E. Dremann, *Economics*
Byron E. Duffield, *Marketing Adm.*
Dorothy E. Duma, *Landscape Arch.*
Joan E. Dunsmore, *Police Adm.*
William C. Ealy, *Accounting*

Thomas E. Eardley, *Gen. Business*
Linda J. Edinger, *Hotel Mgt.*
Jerry O. Elder, *Hotel Management*
Gene T. Eliason, *Accounting*
Charles H. Ellis, *Personnel Adm.*
Harold F. Emmons, Jr., *Police Adm.*

Martin H. Engelman, *Hotel Mgt.*
Lynn B. Fairchild, *Social Work*
Alfred F. Farkas, *Business Adm.*
Robert N. Feldman, *Political Sci.*
David R. Fergason, *Gen. Business*
Guy D. Fett, *Political Science*

John W. Fikejs, *Accounting*
Valerie Fitz, *Social Work*
Michael J. Fitzpatrick, *Accounting*
John H. Fleming, *Hotel Mgt.*
Leslie P. Flounders, Jr., *Police Adm.*
I. Martin Ford, *Police Adm.*

Donald L. Forsman, *Acc.-Fin. Adm.*
Paul J. Fox, *Acc. and Fin. Adm.*
Axel I. Franzon, *Police Adm.*
Alan L. Fredette, *Police Adm.*
Jay M. Freedman, *Political Science*
Wayne E. Freeman, *Business Service*

George E. French, *Personnel Adm.*
Betnanne M. Frey, *Social Work*
Donald S. Fuller, *Marketing Adm.*
Paul H. Fuller, *Acc. and Fin. Adm.*
Robert C. Furno, *Acc.-Fin. Adm.*
Judith L. Garrett, *Social Work*

Robert F. Garvin, Jr., *Business Serv.*
David H. Gasser, *Business Serv.*
Glenn M. Gehan, *Acc.-Fin. Adm.*
Neil C. Georgi, *Acc. and Fin. Adm.*
Daryl L. Gibbs, *Marketing Adm.*
James F. Giegerich, *Urban Planning*

Bus. & Pub. Serv.

Joseph J. Gillings, *Urban Planning*
Bruce E. Gilmore, *Economics*
Frederick A. Goll, *Gen. Business*
Michael A. Gordon, *Hotel Mgt.*
Mary Ellen A. Graham, *Police Adm.*
Robert H. Graves, *Marketing*

George M. Grier, *Accounting*
Ralph E. Griffith, *M.A., Per. Adm.*
Arthur Gubernick, *Marketing*
Harold M. Gurian, *Economics*
Henry R. Gurnham, *Urban Planning*
Robert J. Gustafson, *Marketing*

William E. Haas, *Personnel Adm.*
Joel J. Hach, *Urban Planning*
Dorothy R. Hague, *Business Ed.*
Paul R. Hakim, *Business Services*
Joseph D. Hamacher, *Pers. Mgt.*
Richard L. D. Hammond, *Gen. Bus.*

*Mary E. Hannah, *Political Science*
Marlaine E. Hanrath, *Social Work*
Sherman D. Hansen, *Food Mgt.*
Jerry A. Harmon, *Insurance*
Thomas L. Harriman, *Police Adm.*
Barrett J. Harrison, *Hotel Mgt.*

Kenneth J. Haveman, *Land. Arch.*
David L. Heath, *Economics*
Roberet K. Hebblewhite, *Ind. Sec.*
James S. Hedley, *Acc.-Fin. Adm.*
Max F. Heim, *Landscape Arch.*
Norman Held, *Hotel and Rest. Mgt.*

Virgil A. Herek, *Production Adm.*
Dan B. Herrinton, *Accounting*
Phyllis L. Hibberd, *Business Ed.*
Robert D. Hidalgo, *Police Adm.*
Kenneth W. Hilbert, *Gen. Business*
Daniel C. Hill, *General Business*

Mary A. Hilton, *Police Adm.*
Norman Hines, *General Business*
Janet M. Hitchcock, *Sec. Adm.*
Fred J. Hobscheid, *M.A., Marketing*
Thomas K. Hoeptner, *Hotel Mgt.*
Thomas F. Hogan, *Business Service*

Robert L. Hooper, *Accounting*
E. Lou Hoos, *Economics*
John P. Hopkins, *Police Adm.*
Raymond R. Hopper, *Hotel Mgt.*
Edward W. Horning, *Hotel Mgt.*
Yvonne Ann Hosmer, *Social Work*

Eldon J. Howard, *General Business*
James D. Howe, *Marketing*
Patricia A. Hoy, *Secretarial*
Dwight L. Huizenga, *Accounting*
Jon E. Hultman, *Marketing*
James E. Hunter, *Marketing*

**Honors College Graduate*

Joseph C. Ilvento, *Hotel Mgt.*
Donald A. James, *Business Adm.*
Daniel J. Jarackas, *Accounting*
Walter W. John, *General Business*
David E. Johnson, *Acc.-Fin. Adm.*
Dean A. Johnson, *Landscape Arch.*

Don E. Johnson, *Personnel Adm.*
Robert R. Johnson, *Police Adm.*
Walter R. Johnson, *Police Adm.*
Rufus E. Jones, *Business Services*
William R. Jones, *General Business*
Kenneth Jorgensen, *Pers. Prod. Ad.*

Allan T. Kaplan, *Hotel Mgt.*
Russell L. Kassin, *Landscape Arch.*
Ronald M. Kast, *Political Science*
*Dan P. Kearney, *Marketing*
Richard P. Kelley, *Urban Planning*
*Jack E. Kellogg, *Gen. Business*

David M. Kelly, *Economics*
James L. Kemerling, *Economics*
Daniel A. Kempf, *Economics*
Bill L. Kennedy, *Gen. Business*
Charles B. Kennedy, *Prod. Adm.*
Norma I. Keppel, *Social Work*

Donald M. Kersch, *Political Sci.*
Robert A. Killian, *Accounting*
Carol A. King, *Hotel Mgt.*
Nicholas J. King, *Marketing*
Robert J. Kinsella, *Economics*
James V. Kirkendall, *Food Mark.*

Robert T. Kirkey, *General Business*
Peter W. Klan, *Landscape Arch.*
Clifford Kleinbaum, *Political Sci.*
Marty L. Kleva, *Urban Planning*
Judith A. Kolley, *Political Science*
Leroy K. Knutson, *Political Science*

James E. Kochensparger, *Econ.*
Evelyn D. Kovacs, *Business Adm.*
Alan R. Kramer, *Journalism*
John C. Kraus, *Business Adm.*
*Jorn M. Kreke, *Food Marketing*
Marianne R. Krenz, *Business Ed.*

Robert L. Kuehne, *Urban Planning*
Richard D. Lake, *Business Ed.*
Milton J. Lambard, *Hotel Mgt.*
Charles R. Lancour, *Trans. Adm.*
Jerry O. Lane, *Police Adm.*
Sharon L. Lang, *Business*

Nicholas A. Langenfeld, *Account.*
Thomas J. Langlais, *Hotel Mgt.*
Herbert D. Lantinga, *Business Adm.*
Hayes C. Larkins, *Ind. Security*
Susan A. La Rue, *Cert., Gen. Bus.*
James G. Lathem, *Personnel Adm.*

**Honors College Graduate*

Bus. & Pub. Serv.

Charles M. LaTour, *Hotel Mgt.*
John A. Laurence, *Gen. Business*
W. R. Leaford, *Gen. Business*
LeRoy K. Lehner, *Landscape Arch.*
Harold F. Leigeb, *Marketing Adm.*
William H. Leonard, *Accounting*

James R. Lightfoot, *Urban Planning*
Larry L. Lindsley, *Production Mgt.*
Peter G. Link, *Insurance*
William A. Little, *Gen. Business*
Bill Livingood, *Police Adm.*
Doris J. Lloyd, *Business Ed.*

William L. Loose, *Marketing*
Richard L. Lotz, *Hotel Mgt.*
Charles R. Loveland, *Political Sci.*
*Anson L. Lovellette, II, *Economics*
John G. Lucia, *Marketing*
Joseph G. Lujan, *Personnel Mgt.*

Karl F. Lundquist, *Ind. Security*
June Y. Lundvall, *Business Ed.*
Frederick B. Lupro, *Economics*
Carol S. Lyman, *Bus.-Sec. Adm.*
Edward W. Lyons, *Hotel Mgt.*
Margaret K. Macdonnell, *Land. Ar.*

John D. MacGregor, Jr., *Gen. Bus.*
Carl R. Mackie, *Gen. Business*
Wayne A. Magnan, *Personnel Adm.*
Beth E. Mahoney, *Social Work*
Robert Raymond Maier, *Prod. Ad.*
Eugene R. Makowski, *Pers. Adm.*

Robert D. Marcus, *Hotel Mgt.*
David M. Marrus, *Hotel Mgt.*
Don E. Marsh, *Marketing Adm.*
Paul E. Matlock, *Highway Safety*
Hirofumi Matsusaki, *MBA, Mkt.*
Jack G. Mayo, *General Business*

Constance J. McCaster, *Sec. Adm.*
Duane J. McCliggott, *Hotel Mgt.*
Jack L. McCook, *Accounting*
Earl D. McCracken, *Gen. Business*
Denis H. McDowell, *Hotel Mgt.*
David T. McElroy, *Marketing*

Richard T. McGinty, *Urban Plan.*
*Thomas J. McGreevy, *MS, Pol. Ad.*
Ronald H. McKay, *Personnel Adm.*
Patrick D. McKeown, *Hotel Mgt.*
Herb W. McLachlan, *Accounting*
Denise E. McLaurine, *Social Work*

William J. McNamara, *Police Ad.*
Edward T. Meehan, *Urban Plan.*
Jack R. Miller, *Political Sci.*
Chester J. Miller, *General Business*
Janet L. Miller, *Business Ed.*
Judith A. Miller, *Accounting*

*Honors College Graduate

Richard H. Miller, *Accounting*
Robert B. Miller, *Personnel Adm.*
Samuel H. Mitchell, *Hotel Mgt.*
William Roy Mitchell, *Hotel Mgt.*
Robert E. Moak, *Production Adm.*
*Allen E. Monroe, *Economics*

John P. Mooney, *Urban Planning*
Gale T. Mooree, *Trans. Adm.*
Charles R. Morley, *Gen. Business*
Joseph J. Moros, *Economics*
C. W. Barrett Morrison, *Gen. Bus.*
Harry L. Morrison, *Personnel Adm.*

Virginia P. Mott-Smith, *Sec. Adm.*
LeVant Mulnix, III, *Economics*
Donald J. Murphy, *Police Adm.*
Nancy I. Nakfoor, *Gen. Business*
Robert D. Neff, *Purchasing*
Patricia A. Nelson, *Business Ed.*

Richard F. Nelson, *Production Mgt.*
Carl M. Nemeth, *Police Adm.*
L. Mark Newman, *Economics*
Donald C. Nichols, *Accounting*
Douglas Nichols, *Gen. Business*
Wilson B. Nickels, *Business Service*

Phillip O. Nico, *Real Estate*
Bernard Nierenberg, *Accounting*
Carolyn J. Nilson, *Business Ed.*
Harold Howard Noble, *Economics*
Richard D. Noll, *Finance*
Kenneth A. Noorman, *Urban Plan.*

Robert F. Norman, *Gen. Business*
Philip M. Novell, *Economics*
John B. Oakley, *Purchasing*
Joseph J. Obermeyer, *Hotel Mgt.*
Arthur Joseph O'Connor, *Pers. Ad.*
Donald A. Ogburn, *Accounting*

Charles D. O'Hara, *Urban Plan.*
James J. O'Hara, *Accounting*
David L. Olsen, *Personnel Adm.*
Wayne E. Olsen, *Gen. Business*
Robert R. Olson, *Business Services*
John W. Oosting, *Economics*

James R. Opperman, *Police Adm.*
James N. O'Shea, *Landscape Arch.*
Thomas L. Otto, *Gen. Business*
James A. Owen, *Hotel Mgt.*
Ed D. Ozybko, *Marketing*
Robert L. Painter, *Marketing Adm.*

Foster F. Palmer, *Political Science*
Michael Pantel, *Political Science*
Russell K. Panzica, *Political Sci.*
Sam G. Pappas, *Production Mgt.*
Robert E. Parent, *Marketing*
Lynn D. Parks, *Social Work*

**Honors College Graduate*

William H. Parks, *Finance*
Gerald E. Parsons, *Marketing*
Donald L. Paul, *General Business*
George E. Pawlante, Jr., *Acct.*
Daniel E. Pearson, *Marketing*
Albert R. Pender, *Personnel Adm.*

Richard Perin, *Economics*
Richard D. Peterson, *Gen. Business*
Victor R. Petrauskas, *Business Serv.*
Richard D. Petty, *Gen. Business*
David D. Pierson, *Marketing*
William G. Pilgrim, *Economics*

Katherine A. Porter, *Business Ed.*
William J. Porter, III, *Real Estate*
Jeffrey E. Posner, *Economics*
William A. Poulos, *Personnel Adm.*
Lloyd A. Prestgard, *Production*
Thomas J. Priest, *Hotel Mgt.*

Roger R. Promer, *Accounting*
Noreen M. Purcell, *Police Adm.*
Thomas A. Raguso, *Economics*
William H. Randall, *Accounting*
Gwendolyn A. Rascher, *Marketing*
David C. Redding, *Pers. Prod. Ad.*

Pauline L. Reese, *Marketing*
David L. Regan, *Hotel Mgt.*
*William T. Reynolds, *Accounting*
Ernest B. H. Riddle, *Political Sci.*
Daniel P. Riedel, *Production Adm.*
Thomas W. Riley, *Accounting*

Robert G. Richie, Jr., *Accounting*
Edwin S. Roberts, III, *Marketing*
Stephen F. Robertson, *Food Dist.*
Ted K. Robinson, *Economics*
Manuel N. Rodriguez, *Gen. Bus.*
Marshall C. Roe, *Economics*

Edward J. Rosen, *Public Acct.*
Arnold Rosenfeld, *Landscape Arch.*
Myron Rosenkranz, *Marketing*
James F. Ross, *Personnel Adm.*
Joyce E. Ross, *Marketing*
Judson M. Ross, *Pers. Prod. Adm.*

*Lindell M. Ross, *Marketing*
Seymour Ross, *Economics*
William R. Rossi, *Pers. Prod. Adm.*
Stuart F. Rubin, *Business Services*
Bill Russell, *Accounting Adm.*
Judith A. Ryon, *Secretarial Adm.*

James E. Sammer, *Marketing*
James R. Samuelson, *Food Dist.*
Carolyn L. Sattelmeier, *Bus. Ser.*
Wayne A. Schacht, *Urban Plan.*
L. A. Scharich, *Political Science*
Charles Schaubroeck, *Accounting*

**Honors College Graduate*

Ruth M. Schettenhelm, *Bus. Ed.*
Allen N. Schmelter, *Accounting*
*Gerhard W. Schneider, *Political Sci.*
James C. Schneider, *Mark. Adm.*
Dennis P. Scholtz, *Landscape Arch.*
Edward R. Schuler, *Business Serv.*

Bruce A. Schuman, *Marketing*
Dorothy M. Schwab, *Business Ed.*
Frederick J. Schwab, *Accounting*
L. Dwight Searcy, *Accounting*
John R. Seguin, *Gen. Business*
John T. Sellig, *Hotel Mgt.*

Nancy J. Sessions, *Social Work*
William C. Shamroth, *Gen. Bus.*
Phillip M. Shinn, *Accounting*
Harold D. Shorr, *Pre-Law*
David E. Shoub, *Accounting*
Dennis L. Shouldre, *Hotel Mgt.*

Stewart P. Sigourney, *Acc.-Fin. Ad.*
Richard A. Silverman, *Gen. Bus.*
John H. Simmons, *Gen. Business*
James E. Slack, *Business Services*
David C. Slater, *Urban Planning*
David W. Smith, *Economics*

Donald G. Smith, *Accounting*
Janet G. Smith, *Business Ed.*
Judith M. Smith, *Business Ed.*
Rex C. Smith, *Personnel Adm.*
Richard L. Smith, *Gen. Business*
Robert P. Soutter, *Personnel Adm.*

Kenneth J. Sovey, *Economics*
John M. Sathlin, *Marketing*
Richard G. Stahlman, *Marketing*
Thomas F. Starling, *Economics*
Lawrence D. Steen, *Prod. Adm.*
William Steuart, *Political Science*

Franz W. Stevens, *Production Adm.*
K. R. Stevens, *Gen. Business*
William R. Stewart, *Mark. Adm.*
Theodore J. Sulla, Jr., *Pers. Adm.*
Jack G. Suter, *Urban Planning*
Roy G. Swerdfeger, *Gen. Business*

Ronald A. Swiss, *Gen. Business*
Abraham T. Takahashi, *Hotel Mgt.*
Harold B. Tamblin, *Insurance*
Alfred A. Tanck, *Marketing Adm.*
Edward W. Tauriainen, *Hotel Mgt.*
Garrett J. TeWinkle, *Gen. Business*

William N. Thompson, *Political Sci.*
David R. Torrey, *Hotel Mgt.*
Richard E. Toth, *Landscape Arch.*
Cheryl A. Traendly, *Social Work*
Francis A. Trojanek, *Land. Arch.*
Richard J. Trombley, *Accounting*

**Honors College Graduate*

Bus. & Pub. Serv.

Charles L. Tutt, *Hotel Mgt.*
Charles O. Tyus, *Economics*
Richard L. Vandenbark, *Acct. Adm.*
David L. Vander Leek, *Accounting*
John J. VanderStel, *Gen. Business*
John A. Vanna, *Accounting*

Timothy J. Vellmure, *Hotel Mgt.*
Ronald B. Venckus, *Pers. Adm.*
James Ver Plank, *Production Adm.*
George C. Vincent, *Economics*
Harry T. Voige, *Political Science*
Charles L. Vroman, *Gen. Business*

E. Chris Wagner, *Accounting*
Allan G. Wallace, *Hotel Mgt.*
Joseph C. Wallace, *Real Estate*
Donald P. Walsh, *Hotel Mgt.*
Peter T. Walker, *Urban Planning*
James B. Ward, *Police Adm.*

Gail J. Warfield, *Police Adm.*
Kenneth R. Washington, *Hotel Mgt.*
Ted D. Wasson, *Hotel Mgt.*
Richard H. Watt, *Hotel Mgt.*
Frances J. Watts, *Social Work*
*Robert B. Webb, *Food Distribution*

Robert T. Weeks, *Food Dist.*
Richard O. Welch, *Economics*
Lorraine West, *Social Work*
Thomas E. Whale, *Accounting*
Donald P. Wheatley, *Gen. Business*
John W. Wheeler, *Marketing*

Dennis D. Whittington, *Marketing*
Glenn C. Wideman, *Political Sc.*
Sherrill A. Wiesen, *Social Work*
James J. Wiley, *Business Ed.*
Thomas Wilkinson, *Gen. Business*
David D. Willey, *Personnel Adm.*

Joanne C. Willms, *Political Science*
Gary L. Wilson, *Transportation*
Joyce A. Wilson, *Business Ed.*
Roger C. Wilson, *Police Adm.*
Scott F. Winn, *Personnel Adm.*
David D. Winterle, *Economics*

Jerome V. Wittkoski, *Accounting*
Richard T. Wochholz, *Economics*
Wayne D. Wolfrom, *Pers. Adm.*
James R. Wolkenstein, *Accounting*
James O. Woodard, *Trans.*
Kenneth A. Wright, *Accounting*

Nan Wright, *Accounting*
Ronald A. Yokom, *Hotel Mgt.*
Paul W. Yunker, *Police Adm.*
Leonard J. Zeif, *Hotel Mgt.*
Robert A. Zielke, *Gen. Business*
Bruce G. Zorman, *Ec. and Bus. Ed.*

*Honors College Graduate

The stacked shelves in the Journalism library provide ready reference material for class and research work.

COLLEGE OF COMMUNICATION ARTS

FOUNDED: *1955*

DEAN: *Fred S. Siebert*

Stanley E. Abbott, *Speech*
Ken L. Allen, *Advertising*
Letha M. Aspgren, *Speech Ed.*

David N. Atnip, *Advertising*
Richard G. Beaudry, *Speech Ed.*
Marilyn E. Becker, *Advertising*
Suzanne G. Beekman, *Speech Ed.*
Henry R. Bernstein, *Journalism*
David W. Bieber, *TV-Radio-Film*

Communication Arts

Pamela D. Bixby, *Speech*
Judith M. Boyden, *Speech Corr.*
Joyce E. Brooke, *TV-Radio-Film*
Janice L. Brown, *TV-Radio-Film*
Marilyn B. Brown, *Journalism*
Sally H. Burow, *Speech Ed.*

Mary Anne R. Carmichael, *GCA*
Thomas F. Carmichael, *Advertising*
Charles J. Charmatz, *TV-Rad.-Film*
Charles M. Cioffi, *Speech*
Dave Conley, *TV-Radio-Film*
James H. Corless, *Gen. Com. Arts*

Freida M. Dalton, *Speech*
Ronald K. Davis, *Journalism*
Ted E. DeGroot, *TV-Radio-Film*
Diane DeHall, *Journalism*
Janice K. DeMeester, *Journalism*
Jane K. Denison, *Journalism*

Mary A. desRochers, *Speech*
Allison Dillon, *Speech Education*
*Sandra J. Dollahan, *Gen. Com. Arts*
Arthur B. Dowd, Jr., *Advertising*
Noel W. Elson, *TV-Radio-Film*
Kathryn B. Erickson, *Journalism*

Judith M. Faris, *Speech*
William T. Field, *Advertising*
John D. Fish, *TV-Radio-Film*
Ronald T. Fogel, *TV-Radio-Film*
Mary L. Foster, *Speech*
Gordon R. Gainer, *TV-Radio-Film*

Gloria A. Gammon, *Advertising*
Bette Gau, *Speech Education*
Gerald M. Gehl, *TV-Radio-Film*
Jean E. Hagan, *Advertising*
Derwood A. Haines, *Journalism*
George O. Headrick, *TV-Rad.-Film*

Charles C. Hollyday, *TV-Rad.-Film*
Alsa L. Holmes, *Advertising*
Thomas G. Howell, *TV-Radio-Film*
Harriet B. Jones, *Advertising*
Sharon L. Jones, *Speech Correction*
Joan P. Kane, *Advertising*

Loylee E. Kearns, *Speech Corr.*
William M. Keely, *TV-Radio-Film*
Alan V. Kennedy, *Speech*
Barbara C. Knapp, *Speech Ed.*
Robert J. Kobel, *TV-Radio-Film*
Linda L. Kohlhof, *Speech*

Annette A. Krause, *Journalism*
Lenore B. Krotman, *Journalism*
Lynne M. LaBeau, *Gen. Com. Arts*
Leonard L. LaPointe, *Speech Cor.*
Paul R. LaRocque, *Journalism*
James C. Lau, *TV-Radio-Film*

*Honors College Graduate

Communication Arts

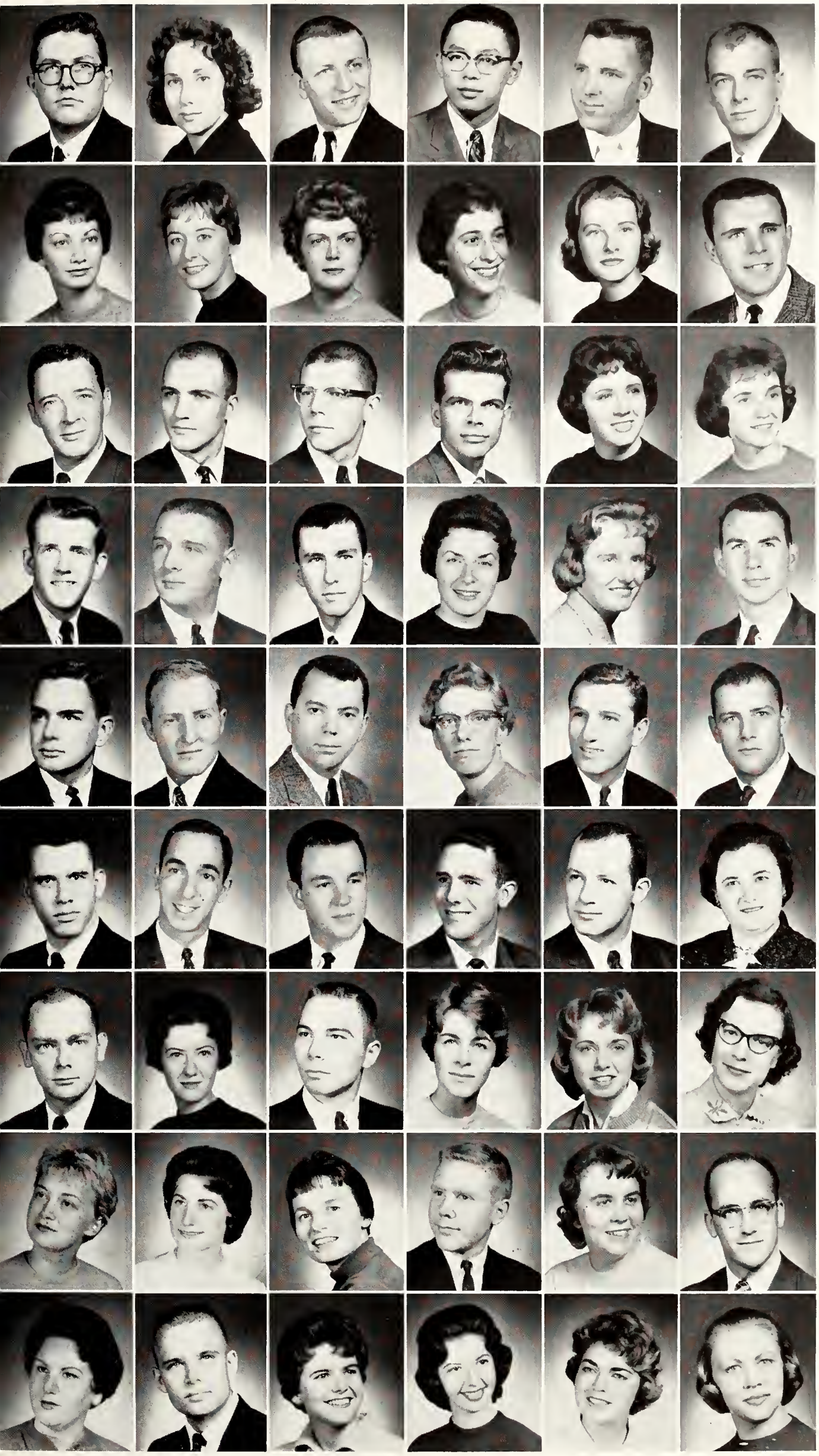

Gordon A. Lawrence, *TV-Rad.-Film*
Sandra K. Legatz, *Journalism*
Ray Levy, *Advertising*
Samuel C. Lin, *TV-Radio-Film*
Howard K. Lindsay, *Speech*
Gerald A. Lundy, *Advertising*

Mary Jean Makedonsky, *Advertising*
Meredith G. Maxwell, *Advertising*
Patricia A. McCarty, *Journalism*
Marilyn J. Moyer, *Speech Cor.*
Linda R. Murdock, *Speech*
John P. Murphy, *Advertising*

Ira L. Newton, *TV-Radio-Film*
Gary K. Nugent, *TV-Radio-Film*
Dennis W. Olmstead, *TV-Rad.-Film*
Douglas S. Orput, *TV-Radio-Film*
Loretta C. Osiecki, *Advertising*
Martha J. Parisian, *TV-Rad.-Film*

Don R. Pember, *Journalism*
Larry L. Pontius, *TV-Radio-Film*
Joseph J. Poyer, *Gen. Com. Arts*
D. Gail Pracki, *Advertising*
Suzann M. Price, *Journalism*
Allen J. Pyle, *TV-Radio-Film*

Richard V. Ramsdell, *TV-Rad.-Film*
James M. Reinhard, *Gen. Com. Art*
Richard W. Reynolds, *Speech*
Betsey L. Riley, *TV-Radio-Film*
Arnold H. Roberts, *Advertising*
John H. Rose, *TV-Radio-Film*

Harvey I. Rutenberg, *Advertising*
Norman J. Sahley, *TV-Radio-Film*
George L. Savage, *Advertising*
David R. Sharp, *TV-Radio-Film*
Charles L. Shemely, *Advertising*
Joan L. Shook, *TV-Radio-Film*

Howard M. Sirinsky, *TV-Rad.-Film*
Sylvia J. Stephens, *Speech Ed.*
Edward N. Strandquist, *Advertising*
Nancy J. Sullivan, *Speech*
Cynthia A. Sweet, *Speech Cor.*
*Linda A. Templeman, *Advertising*

Nancy B. Torikka, *TV-Radio-Film*
*Helga K. Tramposch, *Speech*
*Judith H. Turner, *Advertising*
James R. Turner, *Advertising*
Marcia E. VanNess, *Journalism*
Robert D. Walsh, *Journalism*

Norma A. Webb, *Journalism*
Clark L. Wick, *Journalism*
Mary K. Worsfold, *TV-Radio-Film*
Jacqueline A. Worthley, *TV-R-Film*
Kay M. Zemke, *TV-Radio-Film*
Katherine E. Ziegel, *Journalism*

**Honors College Graduate*

COLLEGE OF EDUCATION

FOUNDED: *1952*

DEAN: *Clifford E. Erickson*

The careful polishing of skills is essential for potential industrial arts teachers.

Elementary education requires knowledge of techniques in many fields, including basic design.

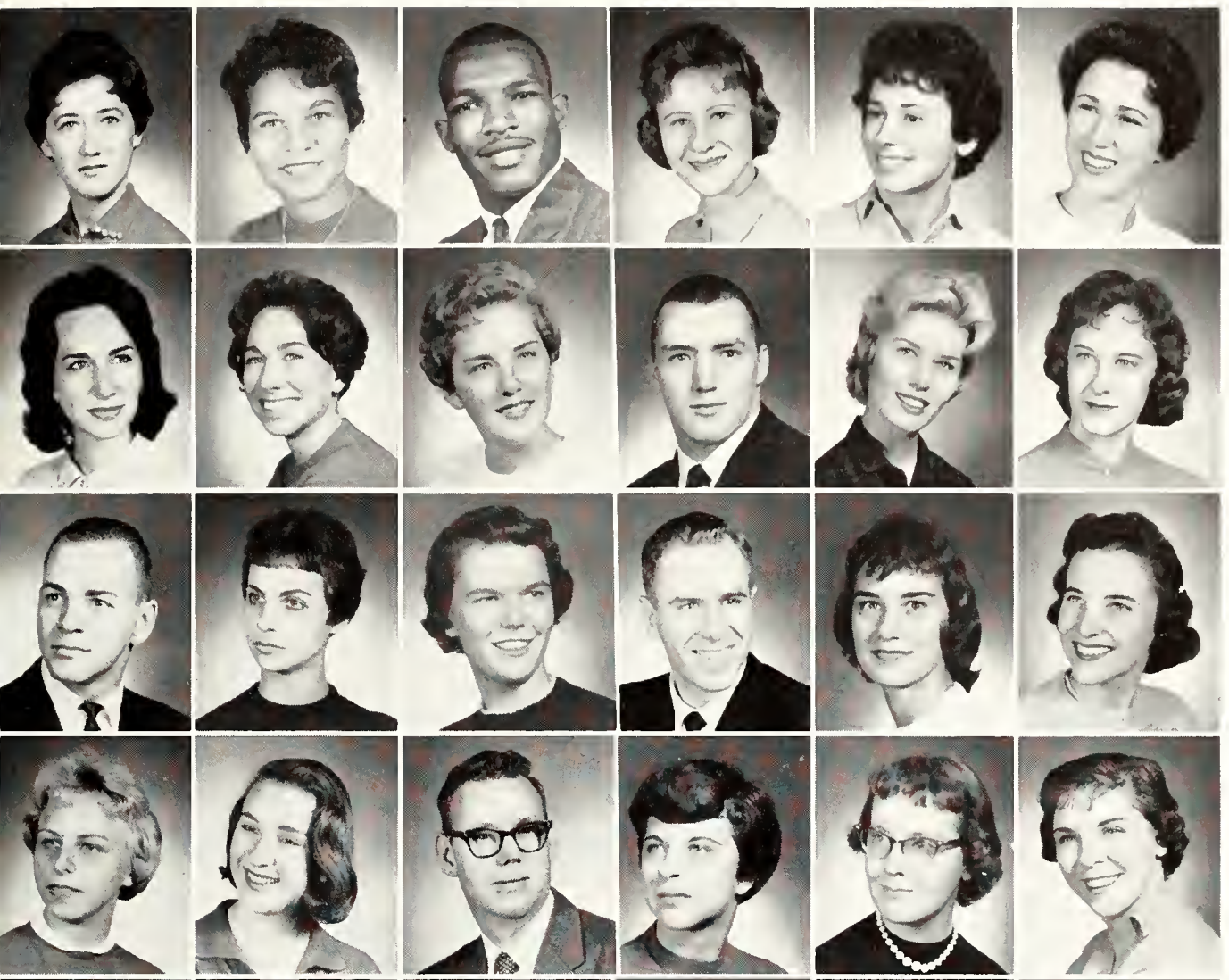

Norma J. Ackley, *Elementary Ed.*
Elois M. Adams, *Elementary Ed.*
Herb A. Adderley, *Physical Ed.*
Linda L. Adkins, *Elementary Ed.*
Sandra Aley, *Elementary Ed.*
Barbara Allen, *Special Education*

Barbara A. Anderson, *Art Ed.*
Barbara Ann Anderson, *Art Ed.*
Patricia J. Anderson, *Elem. Ed.*
Fred V. Arbanas, *Physical Ed.*
Sharon A. Arbanas, *Elementary Ed.*
Betty A. Ashenbrenner, *Business Ed.*

James W. Atack, *Physical Ed.*
Virginia A. Bartnick, *El. Ed.*
Carol A. Baude, *Elementary Ed.*
Curtis R. Bearup, *Industrial Arts*
Jean A. Becker, *Elementary Ed.*
Carol M. Beebe, *Elementary Ed.*

Nancy J. Beier, *Elementary Ed.*
Brenda J. Belinsky, *Elementary Ed.*
Charles B. Bennett, *Industrial Arts*
Mary L. Bennett, *Elementary Ed.*
Lynda J. Berg, *Elementary Ed.*
Sally B. Berry, *Elementary Ed.*

Barbara E. Bethune, *English Ed.*
Janet C. Bigham, *Elementary Ed.*
Janice M. Billen, *Elementary Ed.*
Geraldine, H. Billett, *El. Ed.*
Annette E. Bittker, *Elementary Ed.*
Frances K. Bociek, *Elementary Ed.*

Rosemary O. Bolen, *Elementary Ed.*
M. Ann Boughner, *Physical Ed.*
*Patricia S. Boyne, *Elementary Ed.*
Barbara M. Brazda, *Elementary Ed.*
Roger C. Bree, *Industrial Arts*
Karen J. Brewster, *Special Ed.*

Dennis B. Brooks, *Industrial Arts*
Lois M. Brown, *Elementary Ed.*
Michael B. Brown, *Physical Ed.*
Paula M. Brown, *Special Ed.*
Anne M. Buege, *Elementary Ed.*
Barbara J. Burda, *Physical Ed.*

Beverly J. Burgess, *Elementary Ed.*
Sheldon G. Butson, *Elementary Ed.*
Jewell E. Campbell, *Elementary Ed.*
Mary Jean Campbell, *Physical Ed.*
Kay L. Carothers, *Elementary Ed.*
Donna M. Carrigan, *Elementary Ed.*

**Honors College Graduate*

Education

Marilee Carroll, *Special Education*
Kay K. Carscallen, *Elementary Ed.*
Jean E. Cary, *Special Education*
Linda E. Chambers, *Elementary Ed.*
Albert C. Checco, *Industrial Arts*
Marion J. Chesney, *Physical Ed.*

Marjorie J. Chrest, *Elementary Ed.*
Eleanor A. Chuckran, *English*
Caroline A. Cleary, *Elementary Ed.*
Roberta J. Cobo, *Elementary Ed.*
Terry M. Coffey, *Elementary Ed.*
Barbara J. Cohen, *Elementary Ed.*

Richard A. Cole, *Physical Ed.*
Diana R. Cook, *Physical Education*
Brenda Cooney, *Physical Education*
Jan J. Correll, *Elementary Ed.*
Mary A. Cowan, *Elementary Ed.*
Martha E. Cowan, *Elementary Ed.*

Daniel B. Craig, *Physical Ed.*
Marilyn E. Craig, *Elementary Ed.*
Michael G. Crain, *Physical Ed.*
Ann C. Cronander, *Elementary Ed.*
Shelba J. Cross, *Speech Education*
Laurel A. Dahlman, *Elementary Ed.*

Judy E. Dalzen, *Elementary Ed.*
Colleen Danford, *Elementary Ed.*
David K. Diget, *Physical Ed.*
Yvonne K. Dodgson, *El. Ed.*
Mona F. Dorsey, *Physical Ed.*
Ivan L. Doty, *Physical Ed.*

Barbara A. Dow, *Elementary Ed.*
Marjorie A. Downs, *Elementary Ed.*
Richard J. Dragin, *M.A., Education*
Ann Draper, *Elementary Education*
Katherine L. Durkovic, *El. Ed.*
Carol E. Easter, *English*

Kathleen M. Ebers, *History Ed.*
Jerry L. Elder, *Industrial Arts*
Gene S. Eldridge, *Elementary Ed.*
Dorothy M. Elliott, *Elementary Ed.*
Irwin L. Elson, *Secondary Ed.*
Marilyn K. Erickson, *El. Ed.*

Joyce L. Essenburgh, *El. Ed.*
James R. Faust, *Physical Ed.*
Marilyn K. Feher, *Physical Ed.*
Mary S. Fellows, *Elementary Ed.*
Beverly A. G. Fields, *El. Ed.*
Martha J. Finley, *English*

Mary K. Flucke, *Speech Cor.*
Judith A. Frazier, *Elementary Ed.*
Arleen G. Gatherum, *El. Ed.*
Jack A. Geary, *Physical Ed.*
Paula E. Geigenmueller, *El. Ed.*
Betty L. Gerulski, *Elementary Ed.*

Marcia A. Gilliland, *El. Ed.*
Marcia M. Glazier, *Elementary Ed.*
James H. Goodman, *Industrial Arts*
Sandra L. Gorzen, *Elementary Ed.*
Harriett E. Graham, *Physical Ed.*
Mariel J. Graper, *Elementary Ed.*

Lou Ann Gregor, *Physical Ed.*
Patricia Ann Gregory, *El. Ed.*
Frieda E. Griesbach, *El. Ed.*
Shirley Grkovich, *Elementary Ed.*
Gail L. Groom, *Elementary Ed.*
Mary Ellen Groves, *Elementary Ed.*

Nancy R. Gummow, *Physical Ed.*
Carole J. Gundersen, *El. Ed.*
Valerie R. Haan, *Special Education*
Carol A. Hackett, *Elementary Ed.*
Bernice M. Hagenjos, *El. Ed.*
Lynda L. Hamilton, *Physical Ed.*

Elizabeth D. Hart, *Elementary Ed.*
Anne L. Hauenstein, *El. Ed.*
Judith A. Hauer, *Elementary Ed.*
Genevieve H. Haystead, *El. Ed.*
Richard A. Hellum, *Physical Ed.*
Joyce E. Hendee, *English*

Marilyn J. Henny, *Elementary Ed.*
Prudence S. Henshaw, *Speech Cor.*
Elvin W. Hepkir, *Agriculture Ed.*
Susan A. Hervig, *Elementary Ed.*
Allan P. Hill, *Physical Ed.*
Mary E. Hoersch, *Special Ed.*

Helen A. Holmes, *Elementary Ed.*
Judy E. Hoofnagle, *Elementary Ed.*
Nancy J. Hoofnagle, *Elemen. Ed.*
Lorna M. Hoorom, *Elementary Ed.*
Suellen Hoyt, *Elementary Ed.*
Judith R. Huber, *Music Education*

Dolores J. Hyber, *Elementary Ed.*
Theodore Jackson, *Physical Ed.*
Yolonda M. Jackson, *El. Ed.*
Kaye R. Jacobs, *Elementary Ed.*
Joseph H. Jandasek, *Ind. Arts*
Patricia J. Jax, *Elementary Ed.*

J. A. Jepp, *Elementary Education*
Janice M. Johnson, *Special Ed.*
Jean J. Johnson, *Elementary Ed.*
Mary E. Johnston, *Elementary Ed.*
Paula D. Johnston, *Elementary Ed.*
Nan S. Jorgensen, *Speech Cor.*

June A. Kamego, *Elementary Ed.*
Irving H. Kananen, *Physical Ed.*
Kay H. Kenner, *Physical Ed.*
Gay P. Kaymen, *Elementary Ed.*
Judy K. Kiblinger, *Special Ed.*
Joyce A. Kinney, *Special Ed.*

Education

Mary Ann Kojesky, *Elementary Ed.*
Raymond Koss, *Elementary Ed.*
Sharon K. Kruger, *Secondary Ed.*
Doris T. Kumano, *Elementary Ed.*
Thomas M. Lannom, *Physical Ed.*
Sue W. Leader, *Elementary Ed.*

Gretchen A. Lechner, *Physical Ed.*
Marcia S. Lennartson, *El. Ed.*
Kathy L. Linsonmann, *Special Ed.*
Sylvester C. Lockett, *Special Ed.*
Oliver W. Luck, *Music Education*
Ronald W. Lundgren, *Guid.-Coun.*

Ronald R. Luteyn, *Secondary Ed.*
Carolyn M. Mac Donald, *Spec. Ed.*
Sandra K. Mahaffy, *Elementary Ed.*
Larry L. Mann, *Industrial Arts*
Judith A. Markham, *Speech Corr.*
Carole A. Markhoff, *El. Ed.*

Mary C. Marta, *Elementary Ed.*
Anne E. Martin, *Elementary Ed.*
Harry E. Martin, Jr., *Ind. Arts*
Sharon L. Martin, *Elementary Ed.*
S. L. Martin, *Elementary Ed.*
Sharon L. Mason, *Elementary Ed.*

Jean L. Matthews, *Special Ed.*
Judy E. Mattick, *Elementary Ed.*
Kathryn A. C. Mc Carty, *El. Ed.*
*Sara L. McKim, *El. Education*
Jean W. Mc Kinnon, *El. Ed.*
Edwin Mc Lucas, *Physical Ed.*

David D. Mc Wethy, *Ind. Arts*
Patricia D. Mendelsohn, *El. Ed.*
Judith S. Meyers, *Speech Corr.*
Gail A. Miers, *Special Ed.*
Richard E. Miles, *Elementary Ed.*
Audrey E. Miller, *Elementary Ed.*

Kathleen A. Miller, *Physical Ed.*
Marjorie E. Miller, *Physical Ed.*
Nancy C. Milne, *Elementary Ed.*
Carol L. Miodowski, *El. Ed.*
June L. Mitchener, *Elementary Ed.*
Sue A. Mixon, *Elementary Ed.*

Susan J. Montgomery, *Physical Ed.*
Gladys Y. Moran, *Elementary Ed.*
Susan I. Morrice, *Elementary Ed.*
Valerie V. Moulton, *Speech Corr.*
*Kathleen A. Murphy, *Elemen. Ed.*
William J. Myers, *Physical Ed.*

Stanley F. Myk, *Industrial Arts*
Angelyn K. Napoli, *Elementary Ed.*
Charlene J. Neiswonder, *El. Ed.*
Sharon L. Nelson, *Elementary Ed.*
Garfield N. Newberry, *Ind. Arts*
Robert J. Newland, *Ind. Arts*

**Honors College Graduate*

Samantha J. Niergarth, *Phys. Ed.*
Donna D. Nolf, *History*
John J. Oswald, *Physical Ed.*
Gwendolyn L. Oswalt, *El. Ed.*
Susan J. Overmyer, *Elementary Ed.*
Mary K. Page, *Elementary Ed.*

Sally A. Parent, *Physical Education*
Mary K. Paul, *Elementary Ed.*
Elizabeth A. Peets, *Elementary Ed.*
Sandra L. Pesterfield, *El. Ed.*
Judith M. Peters, *Elementary Ed.*
Diane C. Petersen, *El. Ed.*

Sandra K. Petersen, *Elementary Ed.*
Sally M. Phinney, *Elemenetary Ed.*
Patti B. Pickens, *Special Ed.*
Pauline A. Pierini, *Elementary Ed.*
Harriette A. Pipes, *Special Ed.*
Susan W. Poole, *Elementary Ed.*

Janet L. Porath, *Elementary Ed.*
Barbara L. Porter, *Elementary Ed.*
Carol J. Porter, *Elementary Ed.*
Joyce M. Prange, *Elementary Ed.*
Mary Sue V. Ragland, *El. Ed.*
Ann B. Reed, *Elementary Education*

Carol A. Reed, *Elementary Ed.*
James A. Reibeling, *El. Ed.*
Sharon K. Reimus, *Elementary Ed.*
Mary J. Reverski, *Elementary Ed.*
Jill A. Richardson, *Elementary Ed.*
Janice E. Riggs, *Secondary Ed.*

Marilyn C. Roach, *Elementary Ed.*
Mary J. Rodger, *Elementary Ed.*
Mary K. Rogers, *Elementary Ed.*
*Margery L. Rohs, *El. Education*
Susan K. Rosenbaum, *El. Ed.*
John M. Rossmeissl, *Math. Ed.*

Carolyn Rush, *Special Education*
Carolyn A. Russell, *Elementary Ed.*
Roseanne J. Sabatine, *Physical Ed.*
June D. Samson, *Elementary Ed.*
Wayne E. Samson, *Physical Ed.*
Lois K. Sanders, *Elementary Ed.*

Patricia A. Sarantos, *English Ed.*
Martha E. Sawyer, *History Ed.*
Judy L. Scanlan, *Elementary Ed.*
Tad B. Schmidt, *Physical Ed.*
Elizabeth L. Schultz, *Social Sc. Ed.*
Mary E. Scott, *Physical Ed.*

Mary J. Scott, *Physical Ed.*
Sharon L. Scratch, *Elementary Ed.*
Judith A. Selvius, *Elementary Ed.*
Sandra L. Seppala, *Elementary Ed.*
Theodore Shandor, *Physical Ed.*
Yolanda Z. Shemely, *El. Ed.*

**Honors College Graduate*

Education

Mickey G. Sinks, *Physical Ed.*
Jane H. Skaryd, *Elementary Ed.*
Jon J. Slezak, *Elementary Ed.*
Barbara A. Sly, *Elementary Ed.*
Ina Smith, *Special Education*
Linda E. Smith, *Elementary Ed.*

Mary E. Snyder, *Elementary Ed.*
Thelma G. Soules, *Elementary Ed.*
Helen J. Spark, *Elementary Ed.*
Judith A. Spaulding, *El. Ed.*
Merrill R. Spencer, *Special Ed.*
Joan T. Stark, *Elementary Ed.*

Suzanne M. Steffen, *Physical Ed.*
Carolyn A. Stencel, *Physical Ed.*
Suzanne Stewart, *Elementary Ed.*
Gundars Strautnieks, *Physical Ed.*
Diane M. Stuerzl, *Elementary Ed.*
Sheela Swarup, *M.A., Education*

Irene Y. Takamiya, *M.A., H. Econ.*
Julie A. Tanner, *Elementary Ed.*
MaryAnn Terryberry, *El. Ed.*
Richard N. Thelen, *Physical Ed.*
Carol L. Thompson, *Physical Ed.*
Donald T. Thornton, *Physical Ed.*

Alice L. Thurn, *Elementary Ed.*
Judith L. Todd, *Elementary Ed.*
Mohammad A. Toussi, *Ph.D., Ed.*
Marjorie A. Townsend, *Speech Cor.*
Patricia M. Vilardo, *Elementary Ed.*
Joseph M. VonFlatern, *El. Ed.*

Joanne M. Vry, *Elementary Ed.*
Janet S. Wagner, *Elementary Ed.*
Jacqueline K. Wallace, *English*
Joan E. Walters, *El. Social Studies*
Carla J. Warman, *Special Education*
Faye L. Weber, *Elementary Ed.*

Sharon L. Werner, *Special Ed.*
Donis I. Whitaker, *Elementary Ed.*
Sally L. Whitson, *Elementary Ed.*
Jon N. Whorley, *Industrial Arts*
Russell D. Wier, *Industrial Arts*
Jeanette L. Williams, *El. Ed.*

Lana T. Williamson, *Home Ec. Ed.*
Judith M. Willingham, *El. Ed.*
Janet L. Wiltgen, *Elementary Ed.*
Richard N. Witham, *Business Ed.*
Susan J. Womelsdorf, *Special Ed.*
Linda L. Woodrick, *Elemen. Ed.*

Judith S. Wotell, *Elementary Ed.*
Carolyn L. Wowianko, *El. Ed.*
Wilma L. Young, *Elementary Ed.*
Lois K. C. Yuen, *M.A., H. Ec. Ed.*
Yvonne C. Zannis, *Elementary Ed.*
Constance A. Zekit, *Elementary Ed.*

COLLEGE OF ENGINEERING

The annual Engineering Exposition, sponsored by the College and its organizations, features impressive displays such as this Air Force missile.

COLLEGE OF ENGINEERING

FOUNDED: *1855*

DEAN: *John D. Ryder*

Robert D. Allen, *Electrical Eng.*
David H. Anderson, *Metallurgy*
Donald R. Anderson, *Elec. Eng.*

Steven F. Aranyi, *Electrical Eng.*
Norman C. Auldrich, *Civil Eng.*
*Gerald K. Austin, *Mechanical Eng.*
David A. Ayers, *Electrical Eng.*
Nicholas A. Azelborn, *Mech. Eng.*
M. Gerald Baker, *Mechanical Eng.*

*Vilis M. Barevics, *Civil Engineering*
Floyd A. Barnes, *Electrical Eng.*
Ronald H. Bell, *Mechanical Eng.*
Wilmar H. Bergdolt, *Ag. Eng.*
*Paul W. Beukema, *Electrical Eng.*
Wayne W. Blizman, *Mech. Eng.*

Troy Bomar, *Electrical Eng.*
A. Keith Bordine, *Metallurg. Eng.*
*Larry E. Bos, *Mechanical Eng.*
Morris W. Boughton, *Elec. Eng.*
Gene D. Bowling, *Mechanical Eng.*
Daniel A. Bradley, *Elec. Eng.*

William V. Brewer, *Mech. Eng.*
Anthony R. Brocci, *Metallurgy*
Galen K. Brown, *Ag. Eng.*
Clifford F. Brunk, Jr., *Elec. Eng.*
*Elizabeth A. Buschlen, *Mech. Eng.*
Hoy Ying Chang, *Electrical Eng.*

Jerry L. Chiddister, *Ph.D., App. M.*
Harvey K. L. Chun, *Civil Eng.*
Donald R. Clark, *Electrical Eng.*
John A. Clark, *Mechanical Eng.*
Wayne L. Clark, *Electrical Eng.*
Thomas F. Clarke, *Electrical Eng.*

Gordon L. Cleere, *Civil Eng.*
James V. Collins, *Mechanical Eng.*
Thomas R. Colpetzer, *Civil Eng.*
John O. Conover, *Mechanical Eng.*
Frank E. Cooper, *Electrical Eng.*
James B. Craft, Jr., *Electrical Eng.*

**Honors College Graduate*

Engineering

*Don S. Creyts, Jr., *Mechanical Eng.*
Sidney D. Curry, *Mechanical Eng.*
Tom N. Davidson, *Mechanical Eng.*
Allen F. Davis, *Civil Engineering*
Norman W. Day, *Civil Engineering*
David G. Delnay, *Mechanical Eng.*

William R. Douglas, *Mech. Eng.*
*Michael L. Dow, *Mechanical Eng.*
*Kenneth W. Drake, *Electrical Eng.*
Jack M. Dueliat, *Electrical Eng.*
James H. Easley, *Civil Engineering*
Gale J. Eastwood, *Civil Engineering*

*Gordon E. Edison, *Metallurgy*
James N. Ellis, *Mechanical Eng.*
Helmy H. Elsherif, *M.S., Elec. Eng.*
Elliott R. English, *Electrical Eng.*
*John G. Engstrom, *Mechanical Eng.*
Eugene E. Falck, *Electrical Eng.*

Daniel G. Ferguson, *Mech. Eng.*
Roy J. Ferguson, *Metallurgy*
*Philip K. Fife, *Electrical Eng.*
Charles A. Fisher, *Electrical Eng.*
Kenneth D. Freeman, *Elec. Eng.*
Don M. French, *Electrical Eng.*

Attila Frink, *Electrical Engineering*
*Richard H. Fuessel, *Electrical Eng.*
Thomas D. George, *Mech. Eng.*
Carl P. Gertz, *Civil Engineering*
Bruce C. Gilbert, *Electrical Eng.*
John F. Gilg, *Civil Engineering*

Joseph J. Goluban, *Civil Eng.*
Tyrone G. Goodart, *Chemical Eng.*
Paul W. Grabow, *Electrical Eng.*
Leonard J. Grantner, *Electrical Eng.*
Charles K. Griffin, *Mechanical Eng.*
Burton J. Griner, *Civil Engineering*

William J. Hahn, *Chemical Eng.*
Harry N. Hammond, *Civil Eng.*
Ronald G. Hand, *Electrical Eng.*
Joseph R. Hannah, *Electrical Eng.*
Norman J. Hansen, *Electrical Eng.*
Dick K. Hardin, *Electrical Eng.*

Keith D. Harris, *Mechanical Eng.*
Richard A. Harris, *Civil Engineering*
Martin C. Hawley, *Chemical Eng.*
Osborne Haydon, *Electrical Eng.*
Forrest F. Heatley, *Metallurgy*
Daniel F. Hefler, Jr., *Electrical Eng.*

Gerald D. Helmboldt, *Elec. Eng.*
Kenneth R. Henning, *Elec. Eng.*
Richard C. Henry, *Electrical Eng.*
*Nancy L. Hogan, *Electrical Eng.*
William F. Holcomb, *Mech. Eng.*
David R. Hoppe, *Electrical Eng.*

**Honors College Graduate*

Engineering

John Hrinevich, Jr., *Metall. Eng.*
Nelson J. Jacobs, *Civil Engineering*
Norman D. Jagget, *Mechanical Eng.*
Cordell E. Johnson, *Civil Eng.*
Thelbert W. Johnson, *Mech. Eng.*
William A. Johnson, *Civil Eng.*

Thomas P. Kane, *Mechanical Eng.*
Richard A. Karpinski, *Metall. Eng.*
Errol W. Keith, *Mechanical Eng.*
Ernest E. Kern, *Chemical Eng.*
John S. Kerrey, *Mechanical Eng.*
Bruce R. King, *Civil Engineering*

Robert M. King, *Mechanical Eng.*
John S. Kopson, Jr., *Mech. Eng.*
Charles M. Korpak, *Metall. Eng.*
Stephen J. Kramarczyk, *Elec. Eng.*
Raymond R. Lafrey, *Electrical Eng.*
Jon S. Laing, *Mechanical Eng.*

Roger W. Lakin, *Electrical Eng.*
Calvin G. Lamoreaux, *Elec. Eng.*
*Donald E. L'Amoureux, Jr., *Elect.*
Garth D. Lawrence, *Metall. Eng.*
Richard E. LeBlanc, *Electrical Eng.*
Kenneth L. Lesley, *Electrical Eng.*

Andris I. Liepins, *Civil Engineering*
Arthur R. Litschewski, *Elec. Eng.*
Kenneth J. Lord, *Electrical Eng.*
Iva L. Marcy, *Civil Engineering*
George V. Maresco, *Electrical Eng.*
Ronald H. Martineau, *Elec. Eng.*

Dainis O. Martinsons, *Mech. Eng.*
*Willard E. Matheison, *Chem. Eng.*
Richard B. Mawhinney, *Civil Eng.*
William J. McDermott, *Elec. Eng.*
Donald A. McGrath, *Mech. Eng.*
John D. McKay, *Electrical Eng.*

Charles R. Mills, *Electrical Eng.*
Donald H. Mitchell, *Chemical Eng.*
Richard C. Moore, *Mechanical Eng.*
John E. Morrison, *Agricultural Eng.*
Larry D. Morrison, *Mechanical Eng.*
Dale R. Morse, *Civil Engineering*

David I. Morton, *Metallurgy*
Henry Munneke, *Electrical Eng.*
Hugh I. Myers, *Mechanical Eng.*
Francis C. Nagele, *Mech. Eng.*
Allan W. Neumann, *Mech. Eng.*
John C. Nehoff, *Mechanical Eng.*

James C. Nordgren, *Electrical Eng.*
David H. Orr, *Civil Engineering*
Glen O. Paine, *Mechanical Eng.*
William R. Palme, *Mechanical Eng.*
Ramesh P. Pant, *Electrical Eng.*
Arvindkumar M. Parikh, *M., Elec.*

*Honors College Graduate

Engineering

Jorey M. Pascasio, *Electrical Eng.*
Robert L. Pearson, *Electrical Eng.*
Charles F. Perry, *Electrical Eng.*
James L. Perry, *Agricultural Eng.*
William A. Podoba, *Mech. Eng.*
James A. Poshek, *Chemical Eng.*

Samuel H. Pruden, *Mechanical Eng.*
Michael J. Reed, *Chemical Eng.*
Allan T. Reeves, *Chemical Eng.*
David L. Rendel, *Electrical Eng.*
John G. Richardson, *Elect. Eng.*
Jack E. Rink, *Electrical Engineering*

James L. Robbins, *Mechanical Eng.*
Mauricio H. Salazar, *Chemical Eng.*
*John P. Sargent, *Electrical Eng.*
Louis R. Schanhals, *Chemical Eng.*
*Edward H. Scharmer, *Elect. Eng.*
*Philip R. Scheltema, *Chemical Eng.*

Carl E. Schmidt, *Mechanical Eng.*
Joseph E. Schramek, *Electrical Eng.*
Harlow W. Schwartz, *Mech. Eng.*
Carlton J. Seidule, *Mechanical Eng.*
Richard Seymour, *Electrical Eng.*
William H. Singleton, *Mech. Eng.*

Richard A. Slater, *Electrical Eng.*
Jack E. Slattery, *Electrical Eng.*
Robert A. Small, *Electrical Eng.*
Freeman E. Smith, *Electrical Eng.*
William E. Snow, *Metallurgy*
Vijay K. Soi, *Electrical Engineering*

Kenneth W. Spurgat, *Electrical Eng.*
David F. Starr, *Electrical Eng.*
William F. Stehney, *Chemical Eng.*
*David E. Stellrecht, *Metallurgy*
David T. Sterrett, *Electrical Eng.*
James R. Thompson, *Civil Eng.*

Ronald G. Tom, *Mechanical Eng.*
Teoktistos G. Toridis, *M.S., Civil*
Robert C. Trumbo, *Mechanical Eng.*
Marian R. Vaughen, *Metallurgy*
James R. Vinci, *Electrical Eng.*
Leo E. Voisin, *Electrical Eng.*

*Douglas A. Wagner, *Mech. Eng.*
William L. Wallace, *Electrical Eng.*
Charles J. Watson, *Electrical Eng.*
John E. Welton, *Civil Engineering*
Walter E. Weyler, *Electrical Eng.*
Lee W. Wilford, *Mechanical Eng.*

Lothar E. Willertz, *Metallurgy*
Donald C. Williams, *Civil Eng.*
Kenneth W. Williams, *Mech. Eng.*
James A. Wineman, *Electrical Eng.*
Harold D. Wooton, *Electrical Eng.*
Ronald C. Zink, *Electrical Eng.*

**Honors College Graduate*

Painstaking attention to detail in clothing construction is a skill developed in full in home economics.

COLLEGE OF HOME ECONOMICS

FOUNDED: *1896*

DEAN: *Thelma E. Porter*

Beverley A. Allen, *Home Economics*
Kathryn A. Allston, *Home Mgt.*
Patricia A. Anderson, *Design*
Abba G. Atkins, *Home Econ. Ed.*

Mary Ann Mamber, *Home Eco. Ext.*
Janet I. Beeman, *Dietetics*
Linda M. Bele, *Foods*
Sharon M. Beyer, *Foods*
Jane E. Bingham, *Home Economics*
Carol J. Binning, *Interior Design*

Elaine J. Blakely, *Home Furn.*
Barbara A. Bloomer, *Retailing*
Doris J. Brickman, *Instit. Adm.*
Sharon D. Brittain, *Home Econ. Ed.*
Eppie L. Bruckner, *Retailing*
Lillian C. Buck, *Foods*

Home Economics

Doris J. Bunn, *Home Economics*
Martha R. Burns, *Foods*
Grace Chung, *Home Economics Ed.*
Carol L. Clarke, *Retailing*
Sharon K. Clave, *Interior Design*
Thomasina Clements, *Int. Design*

Judith P. Cole, *Child Development*
Janet D. Cooper, *Home Econ. Ed.*
Donna J. Cowan, *Retailing*
Lovina Danforth, *Interior Design*
Patricia A. Day, *Vocational Ed.*
Maria Diamandopoulou, *Home Ec.*

Deanna L. Diamond, *Child Devel.*
Sue Dinwiddie, *Cloth. & Text Ed.*
Patricia M. Duffy, *Nutrition*
Janet K. Eberly, *Retailing*
Judith E. Edison, *Home Economics*
Judith H. Edwards, *Cloth. & Text.*

Ann M. Engle, *Child Deveolpment*
Nancy J. Esch, *Interior Design*
Katherine C. Foster, *Child Develop.*
Marilyn L. Foster, *Retailing*
N. Sharon Fraser, *Home Econ. Ed.*
Margaret A. Freedman, *Home Econ.*

Virginia K. Fritz, *Home Economics*
Judith A. Fudge, *Home Econ. Ed.*
Mary E. Garlick, *Home Econ. Ed.*
Norma J. Gleason, *Home Econ.*
Carolyn A. Golchert, *Home Econ.*
Kelli B. Green, *Home Furnishings*

Patricia Green, *Cert., Home Ec.*
Mary E. Griffin, *Home Economics*
Sharon A. Hartsell, *Home Ec. Ed.*
Patricia L. Hauk, *Extension*
Darla E. Hayden, *Retailing*
Ann Hermanis, *Home Econ. Ed.*

Patricia J. Heston, *Nutrition*
Helen F. Horton, *Home Mgt.*
Valerie K. Houston, *Home Ec. Ed.*
Janice D. Hunt, *Nutrition*
Marilee E. Jacob, *Home Ec. Ed.*
Marjorie E. Jensen, *Retailing*

Nancy A. Jubb, *Retailing*
Ruth A. Kahres, *Retailing*
Joan P. Kane, *Retailing*
Euwadee Kanjanasthiti, *Nutrition*
Jo A. Kelsey, *Home Econ. Ed.*
Ruth E. Kiefer, *Foods*

Joan E. Kluger, *Vocational*
Judith A. Kometh, *Home Mgt.*
Florence G. LaBelle, *Instit. Adm.*
Sandra M. Langkamp, *Hm. Ec. Ed.*
*Lora E. Long, *Foods and Nutrition*
Winifred A. Lowsma, *Home Ec.*

**Honors College Graduate*

Home Economics

Margaret J. Matthes, *Child Develop.*
Marianne McKenzie, *Home Econ.*
Carole A. Melstrom, *Cloth. & Text.*
Carolyn A. Menewisch, *Retailing*
Joanne E. Messura, *Cloth. & Text.*
Anne C. Mitchell, *Home Economics*

Marcia V. Mower, *Retailing*
Shirley A. Mullison, *Home Ec. Ed.*
Jean S. Mumby, *Home Ec. Ed.*
Anita M. Munson, *Dietetics*
Susan E. Neiman, *Retailing*
Carol J. Nelson, *Home Economics*

Carol M. Nicholson, *Child Develop.*
Marie S. Nickson, *Child Develop.*
Carolyn A. Nielsen, *Child Develop.*
Geraldine Niemira, *Retailing*
Bette Pattullo, *Home Ec. Ed.*
Carole K. Peterson, *Home Ec. Ed.*

Jacqueline Pickerell, *Interior Design*
Madeleine Rappe, *Home Economics*
Karen A. Reck, *Home Ec. Ed.*
Janice R. Rushford, *Home Ec. Ed.*
Sandra L. Rye, *Home Economics*
Karen L. Ryman, *Retailing*

Linda L. Shetterly, *Home Ec. Ed.*
Jo A. Slupe, *Home Furnishings*
Ilona M. Smith, *Child Development*
Judith A. Speckman, *Home Ec. Ed.*
Mary M. Stephenson, *Nutrition*
Gail S. Steuart, *Interior Design*

Kathryn E. Stewart, *Home Ec. Jour.*
Mary H. Stewart, *Interior Design*
Elizabeth M. Stiles, *Home Ec.*
Lucy N. Stolt, *Home Ec. Ed.*
Mary L. Stonecliffe, *Home Ec. Ed.*
Barbara G. Tanck, *Dress Design*

Betty E. Treen, *Home Ec. Ed.*
Mildred E. Tuggle, *Home Ec.*
Virginia R. Van Popering, *Home Ec.*
Patricia A. Velliquette, *Retailing*
Karen E. Vogt, *Child Development*
Barbara A. Wakefield, *Extension*

Lauradelle F. Warne, *Home Ec.*
Judith O. Weeks, *Home Economics*
Margaret A. Westphal, *Retailing*
Nancy E. Westphal, *Child Develop.*
Nancy Wickert, *Text. and Clothing*
Lois A. Willert, *Home Furnishings*

Janet M. Willett, *Home Economics*
Christine E. Williams, *Retailing*
Sally Wise, *Child Development*
Marcy A. Wolters, *Home Economics*
Marcia J. Woodruff, *Child Develop.*
Sharon L. Zukosky, *Home Ec.*

Microscopic attention to elusive bacteria captures the attention of many science majors during their studies in Science and Arts.

COLLEGE OF SCIENCE AND ARTS

FOUNDED: *1944*

DEAN: *Lloyd C. Ferguson*

Dale R. Adams, *Pre-Law-Div. S. S.*

Harry J. Ahrens, *Music Education*
Solomon O. Akpata, *Microbiology*
Kathleen E. Amos, *Music*
John A. Anderla, *Statistics*
Sharon Anderson, *Div. Soc. Sci.*
*Nancy L. Armstrong, *Humanities*

**Honors College Graduate*

Science & Arts

Helen A. Arnold, *Mathematics*
Edward J. Ash, *Mathematics*
Jack F. Avery, *Political Science*
Larry A. Backus, *Pre-Law*
Susan A. Bacon, *Mathematics*
Johanna M. Baker, *Div. Soc. Sci.*

*Eckehart H. Bandemehr, *French*
George G. Bankeroff, *Mathematics*
*William V. H. Barker, *Physics*
Jean F. Bastable, *Div. Soc. Sci.*
Judith J. Bay, *Div. Soc. Sci.*
David V. Beauvais, *Botany*

Phillip E. Beck, *Div. Soc. Sci.*
Ernest A. Becking, *Chemistry*
Henry E. Beckmeyer, *Psychology*
Elizabeth G. Becktold, *Art Ed.*
Patricia J. Bellamy, *French*
Douglas F. Benn, *Mathematics*

John R. Bergin, *Botany*
Roy C. Berry, *Mathematics*
William E. Better, Jr., *History*
Barbara J. Biebrich, *Mathematics*
Marion J. Binaski, *Div. Soc. Sci.*
D. Falding Bishop, *Humanities*

Earl P. Black, *Mathematics*
John Black, *Div. Math. & Phy. Sci.*
Anne P. Blaisdell, *Biological Sci.*
*Kathryn L. Blanck, *Art*
Allan J. Blomshield, *Social Science*
Robert H. Blood, *History*

Michael E. Bloore, *Mathematics*
John B. Boehlert, *Math. & Phy. Sci.*
Jack A. Boehm, *Mathematics Ed.*
George Bogosian, *Div. Soc. Sci.*
Roger O. Bohn, *Geology*
Carolyn R. Bokum, *Microbiology*

Leonard M. Bolduc, *English*
James L. Bonner, *Div. Soc. Sci.*
Karen L. Borchers, *Sociology*
Jaul D. Bork, *Divisional Soc. Sci.*
*Julieanne M. Borromey, *Chemistry*
Peggy T. Bosonetto, *Art*

Laurence J. Boucher, *Chemistry*
Thomas J. Boucher, *Humanities*
Barry D. Boughton, *Div. Soc. Sci.*
Judith A. Bover, *History*
*A. Robin Bowers, *English*
Leon C. Bradley, *Music Education*

Wilma G. Brady, *Nursing*
Sally A. Brantigan, *English*
Harvey J. Brewster, *Div. Soc. Sci.*
Robert S. Brodie, *Div. Soc. Sci.*
Jane A. Brougham, *English*
Judy A. Brown, *Humanities*

**Honors College Graduate*

Laurel K. Brown, *English*
Nelda J. Bryan, *Nursing*
Sally R. Buck, *Psychology*
Gayle A. Burkhart, *History*
John R. Burkhart, *Div. Soc. Sci.*
Robert K. Burnett, *Biological Sci.*

Ronald J. Calery, *Div. Soc. Sci.*
Bruce M. Campbell, *Psychology*
Colleen P. Cappelen, *Phychology*
Carlos J. Cardona, *Zoology*
Charlene P. Carr, *Music*
Julia F. Carraway, *English*

Phillip P. Caruso, *Div. Soc. Sci.*
Ian C. Cascade, *Chemistry*
Carol S. Cassidy, *English Ed.*
Lanee L. Caston, *Div. Soc. Sci.*
Janet H. Cavalier, *Div. Soc. Sci.*
Frederic H. Chappell, *History*

David S. Chatlin, *Zoology*
Robert D. Chickering, *Ind. Design*
Patricia A. Christie, *Art Education*
Melvin C. Christofferson, *Geology*
Jewel T. Clabuesch, *Humanities*
James P. Clancy, Jr., *Mathematics*

David W. Clark, *Mathematics*
Marjorie E. Clark, *Div. Soc. Sci.*
Robert W. Clark, *Chemistry*
Sandra L. Clark, *Psychology*
Dorothy A. Clawson, *Div. Soc. Sci.*
Phyllis C. Clemensen, *History*

Penny K. Clipper, *Fine Arts*
Edna M. Conant, *Div. Phys. Sci.*
Richard A. Conn, *History Ed.*
Helen J. Conner, *Div. Soc. Sci.*
Barbara J. Contino, *Spanish*
Douglas C. Cooper, *History*

Lawrence E. Cornish, *Foreign Lang.*
Felix Cotto-Gonzales, *Sociology*
Ardys B. Cox, *Psychology*
David E. Cox, *History*
Gilbert C. Cox, Jr., *Div. Soc. Sci.*
Dianna L. Craig, *History*

Jean M. Crain, *English Education*
Rodney K. Cranson, *Geology*
Judith K. Cridler, *English*
Margaret A. Crow, *History*
Alfred D. Crowell, *Phychology*
Kenneth W. Curtiss, *Mathematics*

Margaret V. Cuthbertson, *Div. S. S.*
Richard W. Czerwinski, *Chemistry*
Julianne Daiger, *Humanities*
Dennis J. Daining, *History Ed.*
Robert H. Dall, *Mathematics*
Virginia C. Dallmann, *Nursing*

Richard J. Dalzell, *English*
Gary L. Damon, *Div. Soc. Sci.*
Thomas C. Dandeneau, *Div. S. S.*
Frank E. Davis, *Zoology*
James K. Davis, *Social Science*
Samuel Dean, *Div. Soc. Sci.*

Maryanne C. Dear, *English*
Carol A. DeHaas, *Art Education*
Helen L. DeJoice, *English*
*Gerald L. Denney, *Mathematics*
Suzanne M. DePasquale, *Art*
Gail S. Dettlinger, *Div. Soc. Sci.*

Nancy E. Dike, *French*
Mary D. Dobson, *Div. Soc. Sci.*
Philip C. Doezema, *Zoology*
Sharon L. Domini, *Div. Soc. Sci.*
Donna E. Donaldson, *Psychology*
David L. Douglas, *Div. Soc. Sci.*

Helen Dove, *Micro. & Pub. Health*
Deanna E. Dowde, *Div. Soc. Sci.*
James A. Draves, *Psychology*
Daniel Druckman, *Psychology*
Terry Dunbar, *Statistics*
Delmar J. Dupuis, *Bio. Science*

Charles H. Eardley, *History*
Mary P. Eberhardt, *German*
*Philip T. Eckstrom, *Math., Phys. Sci.*
Margaret A. Edison, *Zoology*
Susan K. Elles, *Art*
James G. Ellison, *Social Science*

Charles F. Engel, *Philosophy*
John T. English, *Div. Soc. Sci.*
Roy Enter, *Chemistry*
Elizabeth Errant, *French*
Margaret A. Etienne, *Div. Soc. Sci.*
Rodney E. Evans, *Chemistry*

Janice L. Fader, *Div. Soc. Sci.*
Janet M. Falk, *Geography*
Janet C. Fauble, *English Ed.*
Rita M. Favini, *Psychology*
Judith P. Fedprpwocz, *English Ed.*
Betty A. Feldbauer, *Zoology*

Arthur Feivenson, *Political Sci.*
Marilyn A. Feilhauer, *Nursing*
Joseph C. Ferrar, *Mathematics*
*George A. Ferris, *Chemistry*
Alton V. Ferry, *Bio. Science*
David C. Fisher, *Mathematics*

Margaret A. Fleischer, *Art Ed.*
Linda M. Flessner, *Sociology*
Philip I. Forgash, *Div. Soc. Sci.*
Michael G. Forman, *Ind. Design*
Ronald A. Forsyth, *Geography*
John C. Foster, *Div. Soc. Sci.*

*Honors College Graduate

Jean E. Fox, *History*
James W. Frink, *Div. Soc. Sci.*
William A. Friz, *Zoology (Pre-Den.)*
Donna M. Frohriep, *Humanities*
Susanne M. Fulton, *English*
J. Randall Furlong, *Humanities*

Alice S. Gardner, *English*
Stephen G. Gardner, *Psychology*
Russell A. Garlitz, *Psychology*
Elizabeth K. Garrington, *Art*
*Sharon L. Gaspeny, *Chemistry*
Stuart J. Gaumer, *Physics*

Robert G. Gaylor, *History*
Werner M. Geiger, *Chemistry*
Robert H. Geiman, *Social Sciences*
Glen K. Gerard, *History*
Richard G. Gilbert, *Art Education*
Diane K. Goehringer, *Math. Ed.*

Stanley Goldsmith, *Chemistry*
Rannoch J. Goodall, *Art*
*Richard K. Goodstein, *Pre-Md. Zoo.*
John M. Gorman, *M.M., Ap. Music*
John G. Greene, *Div. Soc. Sci.*
Nellie L. Greenig, *History*

*Charles Greenwell, *Music*
Judith A. Greig, *Art Education*
Ann C. Gronner, *English*
*Steven H. Gronner, *English*
Bernard A. Gucwa, *History*
Siegfried A. Guske, *Inter. Service*

Mary R. Habel, *History*
Sharon R. Haenni, *Chemistry*
Janice L. Hahn, *Psychology*
Joellyn R. Hall, *Music*
Llewella L. Hall, *Mathematics*
*David W. Halsted, *Mathematics*

Claireen F. Hamilton, *Div. Soc. Sci.*
Judy M. Hamilton, *Art Education*
Percy Hamming, *Chemistry*
Nancy K. Hanafin, *Div. Soc. Sci.*
Gerald J. Hankus, *Div. Soc. Sci.*
Russell F. Hansen, *Bio. Sci. Ed.*

Katharine L. Harman, *Mathematics*
Dale E. Harnish, *Chemistry*
Norman E. Harris, *Math., Phy. Sci.*
Anne M. Harrison, *Div. Phys. Sci.*
Robert F. Hartt, *Mathematics*
Gordon W. Hartwig, *Div. Soc. Sci.*

*Marlene A. Harvey, *Zoology*
Janice E. Hatchett, *Div. Soc. Sci.*
Don A. Hay, *Pre. Medical Zoology*
Barbara R. Hayes, *Mathematics Ed.*
Evelyn M. Hazelton, *Mathematics*
Denise J. Healy, *Div. Soc. Sci.*

**Honors College Graduate*

Science & Arts

Frederick E. Hebel, *Foreign Lang.*
Glee M. Heiligtag, *History*
Nancy J. Heino, *Sociology*
John L. Helmling, *English*
Fred W. Henninger, *Business*
James C. Henrickson, *Math. Ed.*

Charles E. Herbert, *Social Science*
Walter F. Herdrich, Jr., *Div. S. S.*
Roger L. Herring, *Psychology*
Barbara Hershey, *Mathematics Ed.*
Patricia L. Hindman, *Psychology*
Dorothy I. Hodell, *Music Education*

*Harold K. Hodge, *Mathematics*
Winston A. Hodge, *Pre-Law*
Karla K. Hoover, *Mathematics*
Martin Horowitz, *M.S., Geology*
Marley Horton, Jr., *Pre-Med. Zoo.*
Nancy A. Hotneier, *English*

Judith L. Howie, *Humanities*
Robert G. Howse, *Psychology*
William J. Huber, *Chemistry*
Dolores L. Hughes, *Div. Soc. Sci.*
Larry O. Hughes, *Geology*
Raleigh J. Huizinga, *Psychology*

*Susan Humphries, *Plant Path.*
Jane A. Hunt, *Zoology*
William J. Hurley, *History*
Merilyn M. Hutches, *Nursing*
*Joan Hutchinson, *English*
Dawn E. Hynes, *Nursing*

Helen L. Ivkovich, *Div. Soc. Sci.*
Kenneth L. Izenbart, *Div. Soc. Sci.*
Gifford G. Jackson, *Div. Soc. Sci.*
Jack L. Jackson, *History*
Barry Jacobson, *Div. Soc. Sci.*
Judy K. Jalbert, *Art Education*

Ronald C. James, *Psychology*
Jasper L. Janssen, *Geology*
Roger D. Jeffries, *Social Science*
Carole A. Johnson, *English*
Joanne D. Johnson, *English Ed.*
James A. Johnston, *Social Science*

Charles S. Jones, *History*
John P. Jones, *Div. Phys. Sci.*
Maurice J. Jones, *History*
Thomas D. Jones, *Mathematics*
Judith A. Juriga, *Mathematics*
Paula R. Kalik, *Div. Soc. Sci.*

Robert B. Kalik, *History*
Jacqueline J. Kampfert, *English*
Herbert Kaufman, *Sociology*
*Judith L. Kaufman, *Humanities*
Juliann Kay, *Mathematics*
Stanley C. Kazul, *Div. Soc. Sci.*

**Honors College Graduate*

Robert G. Keavy, *Div. Soc. Sci.*
Susan W. Keene, *Spanish*
Edgar A. Kelley, *Div. Soc. Sci.*
Thomas P. Kellogg, *Psychology*
Linda J. Kelly, *Humanities*
Lucy E. Kenn, *Div. Soc. Sci.*

Charles E. Kerman, *Geology*
Steve T. Kerns, *Div. Soc. Sci.*
Patricia H. Kervin, *English Ed.*
Marcia B. King, *Fine Arts*
Clifford F. Kinney, *Psychology*
Sara P. Kinney, *Sociology*

Donna L. Kirkbride, *Nursing*
David D. Kirkby, *Zoology*
Sanaullah Kirmani, *Mathematics*
Kathryn A. Klimek, *History*
Birute A. Kliore, *French*
Phillip A. Klopfenstein, *Social Sci.*

Karen A. Knudstrup, *Social Science*
Charles W. Kohler, *Ind. Design*
Donald E. Komrska, *Social Science*
David R. Koons, *Social Science*
Jacqueline K. Kosky, *Mathematics*
Edward A. Kotlar, *Geology*

Lorene M. Kramer, *Humanities*
*Carol J. Krinsky, *Psychology*
Sharon L. Kron, *Mathematics Ed.*
Ronald L. Kuipers, *Geography*
Marlene L. Kustusch, *Div. Soc. Sci.*
Joseph A. LaBo, *History*

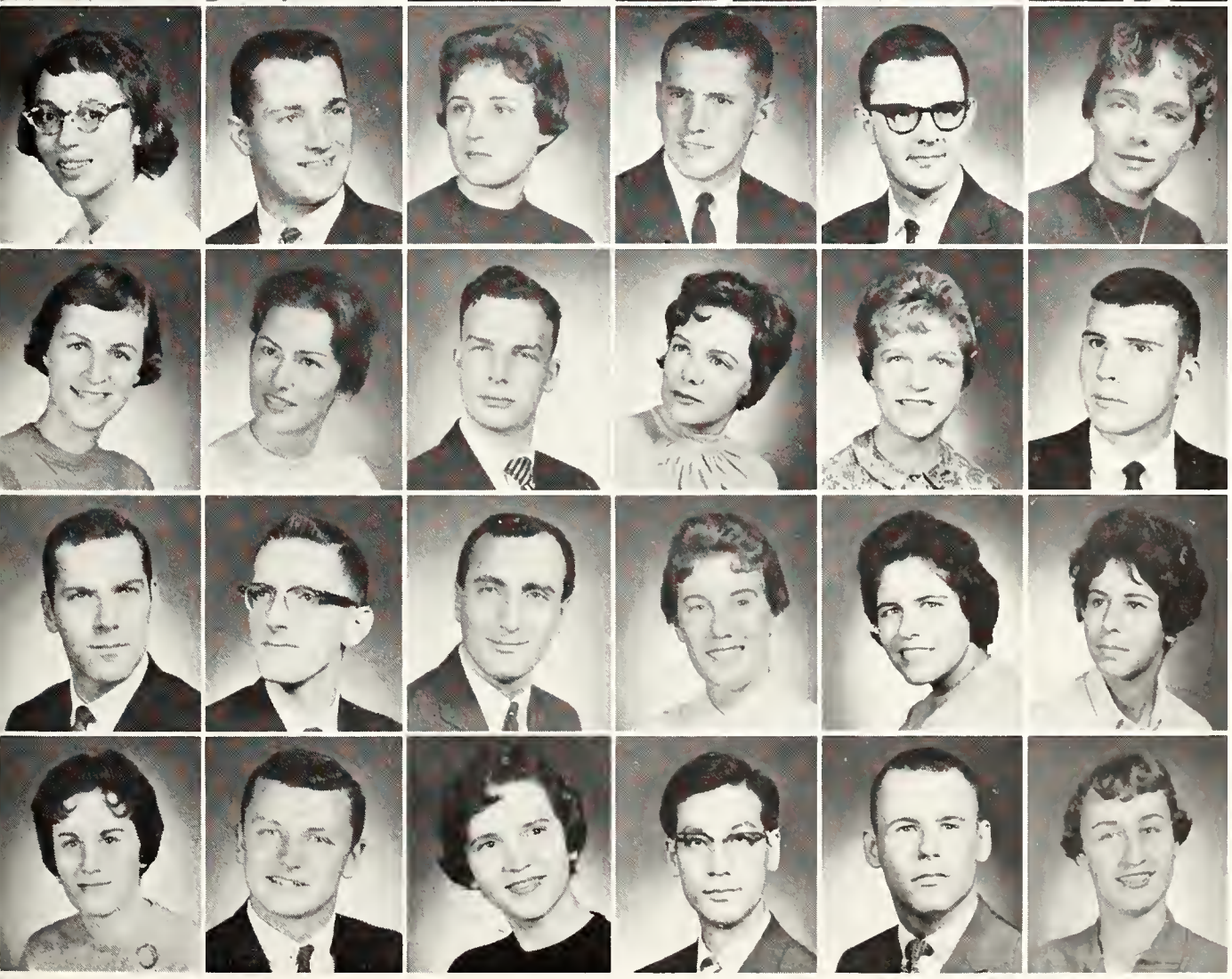

Esther G. Lacognata, *Chemistry*
Andre A. Lacoste, *French Ed.*
Lynne I. LaFleur, *History*
Walter W. Laidlaw, *Bio. Science*
Jon D. Lake, *Geology*
Alice Jean Lamparter, *History*

Betty A. Landsburg, *Div. Bio. Sci.*
JoAnn Langley, *Art*
Bernard C. LaRoy, *Physics*
Mary Leeman, *English*
Eleanor J. Leland, *Interior Design*
Dale N. Le Page, *Social Sciences*

Raoul D. Le Page, *Math., Phy. Sci.*
*Richard G. Lett, *Chemistry*
Leonard J. Levinson, *Div. Soc. Sci.*
Gwendolyn L. Lewis, *Nursing*
Tina Lewis, *Music*
Nancy L. Liefer, *History*

Karen L. Lietzke, *Div. Soc. Sci.*
Keith A. Linden, *Chemistry*
Bonnie L. Listello, *Spanish*
Kwock Chung Loo, *Mathematics*
Richard B. Loomis, *Mathematics*
Clela C. Luce, *History*

**Honors College Graduate*

Science & Arts

Sharon E. Ludwick, *English*
*Dean C. Luehrs, *Chemistry*
Jack R. Lundbom, *Social Sciences*
Karol Kay Lundie, *English*
Donald A. Lundvall, *Social Science*
Margarat Jo Lynch, *Bio. Science*

Norman L. Lyons, *Mathematics*
*Jean V. MacLeod, *History*
*Johnson N. C. Maduewesi, *Bio. Sci.*
Charles E. Mann, *Div. Soc. Sci.*
Allen S. Marber, *History*
Charlene M. Markland, *Div. S. S.*

Charles E. Martell, *Div. Soc. Sci.*
Marilyn Martin, *Div. Soc. Sci.*
Karen A. Marusak, *Humanities*
Timothy W. Mast, *Social Science*
Roger B. Mastro, *Div. Soc. Sci.*
Frederick E. Mauer, *Chemistry*

Lawrence J. Mauzerall, *Psychology*
Sandra L. Maynard, *English*
Mary L. McArthur, *Music Ed.*
Thais C. McArthur, *English*
James D. MacClenaghan, *Pol. Sci.*
Kathryn L. McCulloch, *Div. S. S.*

Daniel P. McDaniel, *Mathematics*
Barry R. McGhan, *Mathematics*
Martin F. McGuire, *Social Science*
Bruce David McIntyre, *Psychology*
*Judith Ann McKillen, *Botany*
William D. McLean, *English*

Gerald John McMullen, *Med. Tech.*
Michael F. Melcher, *Art*
Joseph M. Menyonga, *Bio. Science*
Arthur R. Messman, *Mathematics*
Diana M. Meyer, *English*
Robert L. Meyer, *Physical Science*

*Jeraldine A. Michaels, *Microbiology*
Jean M. Midboe, *Mathematics*
Ralph A. Midcalf, *History*
Costa N. Miller, *History*
James A. Miller, *History*
Sherry J. Miller, *Zoology*

Mary Ann A. Millon, *History*
Virginia-Lou Mills, *Psychology*
Janice Hope Miner, *Psychology*
*Marcia R. Mitchell, *Music Ed.*
Marcia L. Moble, *Div. Soc. Sci.*
Garl H. Moffatt, *Div. Soc. Sci.*

R. L. Montgomery, Jr., *Math., P. S.*
Patricia A. Mooi, *Art*
*Mitzi M. Moore, *English*
Phyllis K. Moore, *Nursing*
Keith L. Morril, *Zoology*
James Howard Munro, *Div. S. S.*

**Honors College Graduate*

Jerald W. Murdock, *Math. Ed.*
James F. Murphy, *Div. Soc. Sci.*
*Karen J. Murphy, *Humanities*
Nancy L. Murphy, *Div. Soc. Sci.*
Nancy A. Nantau, *Zoology*
David J. Neebes, *Div. Phys. Sci.*

David H. Nelson, *Geography*
Gary R. Nelson, *History Ed.*
Karen G. Nelson, *Nursing*
Virginia L. Nelson, *Spanish*
Suzanne J. Newman, *Mathematics*
Nancy L. Newquiot, *Nursing Ed.*

Uta F. Nietiet, *Social Science*
Sharon L. Noack, *Bio. Science*
Gil Nolan, *Art*
Charles E. Nordman, *Humanities*
Dennis D. North, *Fine Arts*
Albert M. Nosal, *History*

Roger W. Noyce, *Geology*
Sam A. Oakland, *Humanities*
Maurice C. Oberg, *Chemistry*
Melvin D. Olman, *Physics*
Okpo O. Onyekwere, *Microbiology*
*Frela D. Owl, *Nursing*

Virginia A. Pace, *Psychology*
Robert B. Panter, *Social Science*
Frances E. Paris, *Chemistry*
Joan K. Parker, *Div. Soc. Sci.*
Carl F. Pasbjerg, *Mathematics*
Earl W. Patterson, *Math., Phy. Sci.*

James E. Patterson, *History*
Linda K. Paul, *Mathematics*
Gilbert P. Payton, *Div. Soc. Sci.*
Linda R. Peckham, *English*
*Judith A. Peebles, *Mathematics*
*James P. Perras, *Zoology*

Judith A. Perrault, *Nursing*
Duane E. Peterson, *History*
Donna L. Peterson, *Humanities*
Karen A. Peterson, *English*
W. Peterson, *Pre-Theo. S. S. Div.*
*Ted E. Petrie, *Mathematics*

Suzanne B. Pierce, *History*
Judy A. Pilgrim, *Math., Phy. Sci.*
A. W. Plagg, *Social Science*
*Bryce V. Plapp, *Chemistry*
Phyllis D. Plutzer, *Div. Soc. Sci.*
Emilie A. Poelke, *English*

Mary A. Porter, *English*
Charles D. Powers, *Microbiology*
Susan P. Powers, *English*
Roy K. Pritchard, *Social Science*
Jane M. Queal, *Div. Bio. Sci.*
Patricia J. Quigley, *Psychology*

**Honors College Graduate*

Sandra L. Raetzel, *English*
Jack E. Randall, *Chemistry*
Donald J. Reardon, *Div. Soc. Sci.*
Robert D. Reed, *Business Ed.*
Ronald D. Reinhold, *Div. Soc. Sci.*
Sally A. Resseguie, *Nursing*

Robert A. Reuther, *History*
Barbara J. Rheaume, *English*
David N. Rheubottom, *Sociology*
Melvin L. Richmond, *Chemistry*
David H. Robbins, *Pre-Law*
Nancy S. Robbins, *Nursing*

William B. Roberts, *Pre-Law*
Joan L. Romans, *Div. Soc. Sci.*
*Mary Roskiewicz, *History*
Barbara M. Ruppert, *Social Sci.*
Janet A. Russell, *Zoology*
Michael E. Russell, *Div. Soc. Sci.*

*John D. Sabo, Jr., *English*
John N. Santeiu, Jr., *Humanities*
George A. Sarns, *Geology*
Nancy S. Sarow, *History*
Richard A. Schmidt, *Zoology*
Charles R. Schmitter, Jr., *Math.*

John M. Schneider, *Psychology*
Richard J. Schoof, *Zoology*
Richard E. Schoot, *Div. Soc. Sci.*
Carol L. Schutz, *Social Science*
Geraldine S. Scott, *Nursing*
Olivia Seaburn, *Psychology*

Patricia L. Sebeson, *English*
Mary M. Seeburger, *Music Ed.*
Jim R. Shaffer, *Geology*
Robert J. Sharer, *Div. Soc. Sci.*
Floyd E. Shepard, *History*
Julienne Shook, *Soc. Sci. Div.*

Gretchen Shortz, *Div. Soc. Sci.*
Karen L. Silcox, *Div. Soc. Sci.*
Carl E. Simon, *Div. Soc. Sci.*
Elmer J. Simons, *Div. Soc. Sci.*
Maridy E. Skerin, *Art Education*
Olive E. Skinner, *Music*

Daniel M. Skurkis, *Div. Soc. Sci.*
John W. Sluka, *Div. Soc. Sci.*
William E. Small, Jr., *Geology*
Janice L. Smith, *Commercial Art*
Norma J. Smith, *Psychology*
*Nancy L. Smith, *Mathematics*

Patricia B. Smith, *History*
Sharon Smith, *Humanities*
*Barbara S. Snyder, *Nursing*
Woodrow H. Snyder, *Bio. Sci.*
Walter S. Sobonya, *Div. Soc. Sci.*
*Dolly M. Soddy, *History*

**Honors College Graduate*

Basoeki Soekanto, *M.A., Soc. Sci.*
Rosalyn A. Sorenson, *English*
*Jayne M. Souser, *Nursing*
John R. Southan, *Mathematics*
Sandra M. Spencer, *English*
*Ralph G. Spresser, *Geology*

*David E. Stahl, *Mathematics*
Fred J. Staranowicz, *Div. Soc. Sci.*
Marilyn C. Stark, *Sociology*
Loretta Y. Starr, *Div. Soc. Sci.*
Anthony Stavrides, *Div. Soc. Sci.*
Louise S. Steinberg, *Psychology*

George A. Steinman, *For. Studies*
Gwen J. Stephenson, *Div. Soc. Sci.*
Sharon M. Stevens, *Nursing Ed.*
David Stone, *Social Science*
*Anna E. Streckfus, *Mathematics*
Bruce L. Struble, *Div. Soc. Sci.*

*Barbara R. Suchner, *French*
*Clifford E. Swanstrom, *Math.*
Chaitanya Swarup, *Ph.D., Stat.*
Clark E. Swayze, *Ind. Design*
Janet E. Sweet, *Mathematics*
Patricia Sweetman, *Div. Soc. Sci.*

Linda M. Tadayon, *Art Ed.*
Paul A. Tague, *Social Science*
John W. Taliaferro, *Soc. Science*
Josepeh F. Taormina, *English*
Lynville E. Taber, *Soc. Science*
Harold Tatum, *Chemistry*

H. William Taylor, *Soc. Sci.*
Keith F. Taylor, *Mathematics*
Leslie H. Taylor, *History*
Susan A. Taylor, *Div. Soc. Sci.*
James E. Terrill, Jr., *Bio. Science*
James P. TeSelle, *Psych. - Chem.*

Donald B. Thompson, *Humanities*
Volney P. Thuma, *Chemistry*
Dianne L. Tillotson, *Soc. Sci.*
Robert M. Toth, *Mathematics*
Marguerite Triestram, *English*
Robert C. Trumpfheller, *Math.*

Larry A. Trunsky, *Div. Soc. Sci.*
James H. Tucker, *Bio. Science*
Charles C. Turner, *Soc. Science*
Md. Afsar Uddin, *M.A., Soc. Sci.*
Ilze Udris, *Art*
Barbara A. Uglow, *Div. Soc. Sci.*

Theodotta L. Vail, *Div. Soc. Sci.*
Jill A. VanDam, *History*
Ethel H. VandeBunte, *Nursing*
Roger G. VanderKooy, *Bio. Sci.*
James J. VanHare, *Mathematics*
Stephen C. Vanna, *Zoology*

**Honors College Graduate*

Sharon D. VanRiper, *Div. Soc. Sci.*
Ned B. VanRoekel, *Pre-Dentistry*
James F. VanStee, *Chemistry*
Foster M. VanVliet, *History*
Gaynell VanWeelden, *Art*
Bethany S. Vercoe, *Psychology*

Mary C. Vielmetti, *Art*
Joanne E. Vis, *English*
*Betty M. Vogel, *Art*
Robert L. Vogelsang, II, *History*
William C. Voiers, *Soc. Sci. Div.*
Dale A. Vorderlandwehr, *Soc. Sci.*

Elizabeth Wadsworth, *History*
Diane F. Wagner, *Art Education*
George T. Wales, *Mathematics*
Judith A. Walker, *Div. Soc. Sci.*
Margaret S. Wallace, *For. Language*
Marilyn E. Wasco, *Mathematics*

Betty J. Watt, *Psychology*
Karen L. Weaver, *Fine Arts*
Jack B. Weber, *Art*
Stuart W. Weingarden, *Soc. Sci.*
Burton P. Weisberg, *Zoology*
Martin L. Weiss, *Psychology*

Frederick N. Welch, *Mathematics*
Robert A. Weldon, *Div. Soc. Sci.*
Laurence A. Werner, *History*
Barbara E. Weseman, *Art Ed.*
Harriet J. Wheelock, *Nursing Ed.*
Janet L. Wheelock, *Nursing Ed.*

*Elvira M. Whipple, *Div. Soc. Sci.*
Georganne L. White, *Div. Soc. Sci.*
Virginia R. Wick, *Art Education*
Arlene A. Wierman, *Div. Soc. Sci.*
Edward P. Wilber, III, *Psychology*
*Carrick E. Wildon, Jr., *Phys.-Math.*

David Wilfong, *Social Science*
Caryl J. Williamson, *Art*
Sara E. Wilson, *French Education*
Thomas J. Wilson, *Psychology*
Patricia L. Wineland, *Mathematics*
Ralph D. Wolfe, *Pre-Medical*

W. Michael Woodhouse, *Geology*
*Elizabeth L. Woodward, *Math.*
Gretchen A. Wothe, *Art Education*
Judith L. Wright, *Nursing*
T. W. Wright, *Fine Arts*
Francis J. Wyborski, *Music Ther.*

David D. Wynn, *Pre-Deutal*
Charles D. Young, *Div. Soc. Sci.*
Elizabeth A. Young, *Div. Soc. Sci.*
James B. Zaitzeff, *M.S., Geology*
George J. Zarka, *Div. Soc. Sci.*
Charles C. Zeiter, *Pre-Law*

**Honors College Graduate*

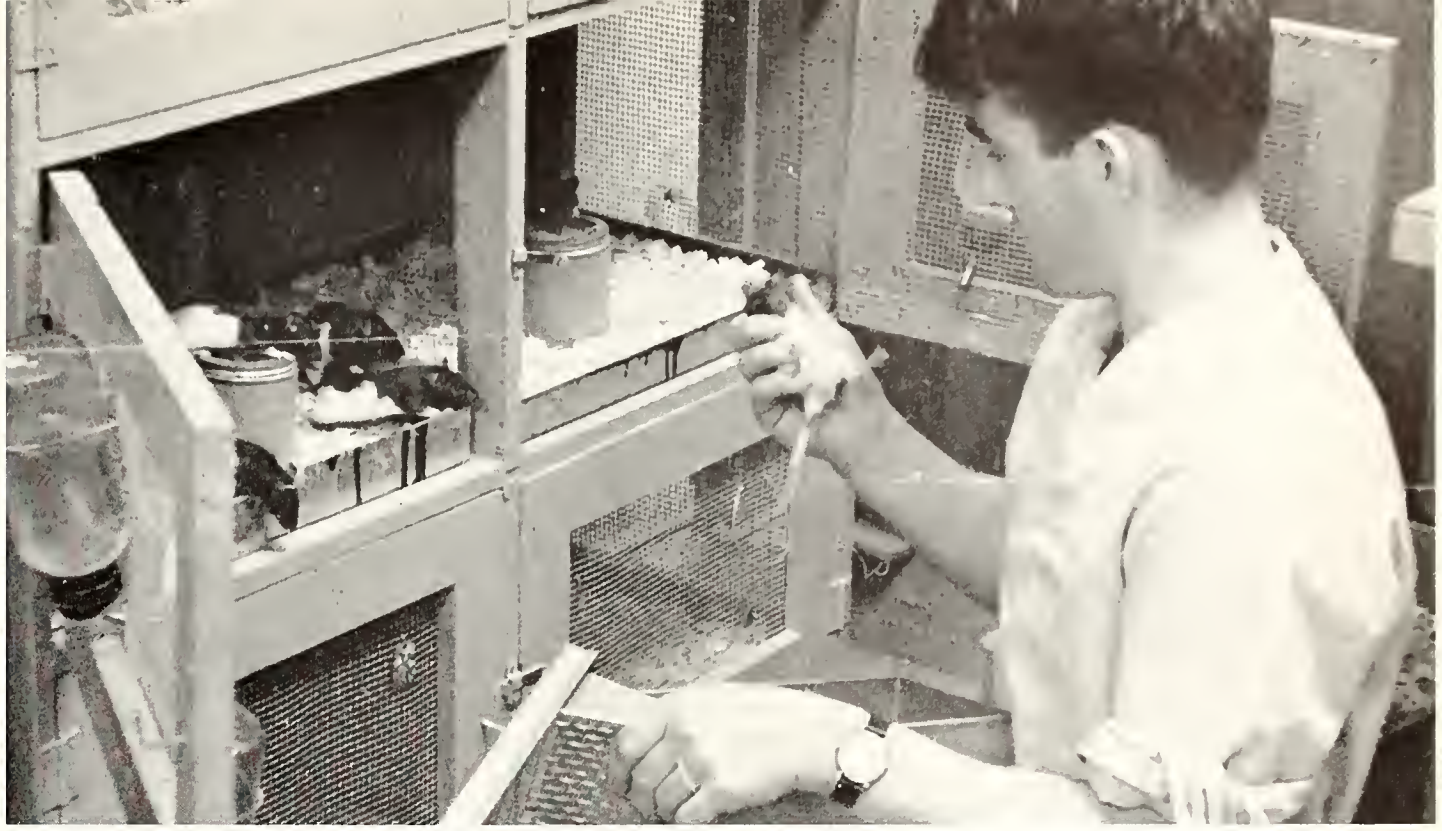

Research rats are carefully tended by students of veterinary medicine to provide clues to the causes and cures of infectious diseases.

COLLEGE OF VETERINARY MEDICINE

FOUNDED: *1910*

DEAN: *Willis W. Armistead*

Lois E. Alexander, *Medical Tech.*
Charles Anderson, *D.V.M., V. Med.*
Joseph R. Anibal, *Vet. Med.*
Sydelle A. Berger, *D.V.M., V. Med.*
Ross H. Bowman, *D.V.M., V. Med.*

Walter E. Boyd, *D.V.M., Vet. Med.*
Bernard Brown, *D.V.M., Vet. Med.*
Judy G. Clark, *Vet. Medicine*
Brian D. Coates, *D.V.M., V. Med.*
Susanne M. Compton, *Vet. Med.*
Nancy M. Conant, *Medical Tech.*

Alexander DePaoli, *D.V.M., V. M.*
Janet C. Depew, *Medical Tech.*
Biruta Donins, *Medical Tech.*
Leonard Eames, *D.V.M., Vet. Med.*
William Eberhart, *D.V.M., V. Med.*
Harry Etienne, *D.V.M., Vet. Med.*

Edward G. Foster, *Vet. Med.*
Barbara A. Frank, *Med. Tech.*
Brenda L. Friedlund, *Med. Tech.*
Beverly J. Frommert, *Vet. Med.*
Wilfred Gagne, *D.V.M., Vet. Med.*
Charles F. Gauger, *Vet. Med.*

Veterinary Medicine

Margaret A. Goodrich, *Med. Tech.*
Dennis R. Hamann, *Vet. Med.*
Richard I. Harris, *Vet. Med.*
Edward Heffron, *D.V.M., V. Med.*
Casmere Hoin, *D.V.M., Vet. Med.*
Robert Holmes, *D.V.M., Vet. Med.*

Thomas Horel, *D.V.M., Vet. Med.*
Marjorie A. Ingram, *Med. Tech.*
Ray T. Jacobs, *D.V.M., Vet. Med.*
William E. Johansen, *Vet. Med.*
David K. Johnson, *Vet. Med.*
Kay A. Johnson, *Vet. Med.*

Judith S. Kaikel, *Vet. Med.*
Judith B. Kolm, *Med. Tech.*
Harry Lavanchy, *D.V.M., V. Med.*
Donald Lloyd, *D.V.M., Vet. Med.*
Stephen Maloney, *D.V.M., V. Med.*
Kenneth Martiusek, *D.V.M., V. M.*

*William McCallum, *D.V.M., V. M.*
Charlotte A. Michaels, *Med. Tech.*
John A. Moore, *Vet. Medicine*
Richard Morrish, *D.V.M., V. Med.*
Robert D. Moss, *Vet. Medicine*
Stanley Newman, *D.V.M., V. Med.*

George Padgett, *D.V.M., V. Med.*
Imre Pagi, *Veterinary Medicine*
Carolie G. Pardonnet, *Med. Tech.*
Otis Patrick, *D.V.M., Vet. Med.*
Diane L. Piha, *Med. Tech.*
Michael A. Place, *Vet. Med.*

P. E. Poldt, *Vet. Medicine*
Karen Prescott, *D.V.M., Vet. Med.*
Roger Prescott, *D.V.M., Vet. Med.*
Gerald Ricketts, *D.V.M., Vet. Med.*
Ellen Robison, *Med. Tech.*
Randy O. Ryan, *Vet. Medicine*

Donald Sawyer, *D.V.M., Vet. Med.*
Edward Scollon, *D.V.M., V. Med.*
Ronald J. Strong, *Vet. Med.*
John Talsma, *D.V.M., Vet. Med.*
Stuart Thrush, *D.V.M., Vet. Med.*
Barry Torine, *D.V.M., Vet. Med.*

David Towar, *D.V.M., Vet. Med.*
Paul Tulacz, *D.V.M., Vet. Med.*
Richard Updike, *D.V.M., V. Med.*
David Valerio, *D.V.M., Vet. Med.*
Marion Valerio, *D.V.M., V. Med.*
David Vitka, *D.V.M., Vet. Med.*

Jerry Walker, *D.V.M., Vet. Med.*
Robert Warne, *M.S., Mic.-Pub. H.*
Walter E. Weirich, *Vet. Med.*
Forrest Wellington, *D.V.M., V. M.*
John Welser, *D.V.M., Vet. Med.*
Ed. Williams, Jr., *D.V.M., V. Med.*

**Honors College Graduate*

Senior Index

AASEN, JUDITH A.
Rapid River B&PS
Tau Sigma; Lutheran Student Assn., Social Work Club, Campus 4-H, Block "S"

ABBOTT, DEAN F.
Pleasantville, N. Y. B&PS
ΛΧΛ; Union Board; Inter-Fraternity Council; Block "S"; MSU Rowing Team

ABBOTT, DONALD L.
Maple Rapids AGR
Packaging Society

ABBOTT, STANLEY E.
Salina, Kan. CA
MSU Players; Block "S"

ABUGHEIDA, OTHMAN M.
Amman, Jordan AGR
Campus UN; Arab Club

ACKLEY, NORMA J.
Stockbridge ED
Campus 4-H, Elementary Education Club

ADAMS, DALE R.
Okemos S&A
Campus Chest; Young Republicans' Club, MSU Ski Club; Assn. of Off-Campus Students

ADAMS, ELOIS M.
Lansing ED
ΛΚΛ; Spartan Women's League

ADAMS, WALTER J.
Green Bay, Wis. AGR
Michigan State Forester (Ed.) Forestry Club; Veterans' Assn.

ADDERLEY, HERB A.
Philadelphia, Pa. ED
Football, Track

ADKINS, LINDA L.
Western Springs, Ill. ED
Christian Student Foundation Student National Education Assn.

AHRENS, HARRY J.
New Buffalo S&A
ΦΜΛ; MSU Bands

AKPATA, SOLOMON S.
Benin City, Nigeria S&A
Track Team

ALEXANDER, LOIS E.
Norway VET MED
Tower Guard, Alpha Delta Theta, Alpha Lambda Delta, Circle Honorary; Catholic Student Orgn.; Presidents' Council; Spartan Roundtable; AUSG Judiciary; Pre-School Workshop

ALEY, SANDRA L.
Muskegon ED
AUSG

ALLDREDGE, WILLIAM T.
Port Huron B&PS
ΒΘΠ; Green Helmet, Blue Key, Tau Sigma, AUSG; Senior Council, Class Representative to MSU Development Fund; Student Congress; Director of Student Orientation; Homecoming; Outstanding Junior Award; Intramurals

ALLEN, BARBARA
Lake Orion ED
ΑΦ; Wolverine; J-Hop; Spartacade

ALLEN, BEVERLEY J.
Englewood, Colo. HE
ΔΓ; Jr. Pan-Hellenic (Pres.); Clubs: Home Economics, Young Republicans; Harvest Ball Court

ALLEN, KENNETH L.
Detroit CA
WBRS

ALLEN, ROBERT D.
East Lansing ENGR

ALLSTON, KATHRYN A.
Birmingham HE
Home Economics Club; J-Hop; AWS

AMOS, KATHLEEN E.
Greenland S&A
Activity Band; Mixed Chorus; Newman Club

ANDERLA, JOHN A.
Menominee S&A
Catholic Student Orgn.

ANDERSON, BARBARA A.
Bloomfield Hills ED

ANDERSON, CHARLES A.
Frankfort VET MED
MSU Veterinarian; American Veterinary Medical Assn.

ANDERSON, DAVID H.
Lansing ENGR
ΔΥ; American Soc. for Metals, American Foundrymen's Soc.

ANDERSON, DONALD R.
Bridgman ENGR
Sigma Phi Delta; Spartan Engineer; Institute of Radio Engineers

ANDERSON, LESLIE V.
Alden B&PS

ANDERSON, PATRICIA A.
Grand Rapids S&A
ΧΩ; Spartan Magazine; Pan-Hellenic Council (Pres.); Outstanding Junior Award; Sorority Sing Chairman, J-Hop, Spartan Round Table, Water Carnival, Activities Carnival, Union Board; Intramurals

ANDERSON, PATRICIA J.
St. Johns ED
Tower Guard; Wolverine, Spartan, State News; Wesley Found.; SWL Water Carnival; Intramurals

ANDERSON, SHARON
Ishpeming S&A
ΔΔΠ; Wolverine, Spartan Magazine; Block "S", Ski Club

ANDREAE, JAMES F.
Port Huron B&PS
ΦΔΘ; Winged Spartan, Management Club, Young Republicans' Club; Veterans' Assn.

ANIBAL, J. R.
Gaines AGR

ARANYI, STEVEN F.
Lansing ENGR
American Institute of Electrical Engineers, Institute of Radio Engineers (Chairm.)

ARBANAS, FRED V.
East Lansing ED
ΔΥ; Spartacade; Varsity Club (Pres.); Football

ARBANAS, SHARON A.
East Lansing ED
Spartan Wives

ARCURI, ALAN F.
Forest Hills, N. Y. B&PS

ARMSTRONG, NANCY L.
Delmar, N. Y. S&A
ΦΜ; Tau Sigma; Spartan Women's League

ARMSTRONG, ROBERT J.
Sarnia, Ont., Canada B&PS
ΔΣΠ; Marketing Club, Varsity Club; Hockey

ARMSTRONG, THOMAS W.
Grand Rapids B&PS
Kappa Alpha Mu; State News, Wolverine, Spartan Engineer; Social Work Club; Veterans' Assn.

ARNOLD, HELEN A.
Dearborn S&A
ΓΦΒ; Kappa Delta Pi, Tau Sigma

ASH, ARLINGTON R.
East Lansing B&PS
ΦΚΣ; Assn. of Off-Campus Students; IFC; Campus Chest; Greek Week

ASH, EDWARD J.
Owosso S&A

ASHENBRENNER, BETTY A.
Kingsford ED

ASHMANN, WARREN H.
Elmhurst, N. Y. B&PS
MSU Hotel Assn., Les Gourmets, Union Board

ASPGREN, LETHA M.
Lansing CA
ΦΜ; Kappa Delta Pi; Block "S", AUSG, Assn. of Off-Campus Students; Intramurals

ATACK, JAMES W.
Niagara Falls, Ont., Can. ED
Hockey

ATKINS, ABBA G.
Muskegon Heights HE
ΦΜ; Alpha Lambda Delta, Omicron Nu, Kappa Delta Pi; Spartan Women's League, Home Economics Club

ATLEE, DAVID A.
Lansing B&PS
ΦΚΨ; State News; Assn. of Off-Campus Students; Clubs: Young Republicans', Ski; MSU Hotel Assn.; Air Force Rifle Team; Greek Feast, Homecoming

ATNIP, DAVID N.
Fraser CA
Alpha Delta Sigma, Marketing Club

AULDRICH, NORMAN C.
Cheboygan EN
Sigma Phi Delta; Veterans' Assn., American Soc. of Civil Engineers

AUSTIN, GERALD K.
Royal Oak ENGR
Phi Eta Sigma, Green Helmet, Pi Mu Epsilon, Tau Beta Pi

AVERY, J. F.
Saginaw B&PS

AYERS, DAVID A.
East Lansing ENGR
Phi Lambda Tau

AZELBORN, NICOLAS A.
Lansing ENGR
Scabbard and Blade

BACHELOR, JANET S.
Drayton Plains B&PS
ΑΓΔ; Marketing Club; Campus Chest, Homecoming, Water Carnival; Intramurals

BACKUS, LARRY A.
Owosso S&A
Delta Phi Epsilon, Phi Gamma Nu; Christian Science Orgn.; Fencing

BACON, SUSAN A.
Grand Rapids S&A
ΔΖ; Spartan-Hi-Wagon

BACON, THOMAS M.
Marcellus, N. Y. AGR

BADRAN, ADNAN M.
Amman, Jordan AGR

BAILEY, CHARLES C.
East Lansing AGR
Sigma Lambda Chi, Alpha Zeta; National Assn. of Home Builders, Student Chapter (Pres.); 2x4 Club

BAILEY, JERALD E.
Saginaw B&PS
ΒΘΠ; Water Carnival

BAKER, JOHANNA M.
Buffalo, N. Y. S&A
ΚΛΘ; Wolverine; Frosh-Soph Council; Union Board, Spartacade; J-Hop

BAKER, M. GERALD
Wayland ENGR
ΔΣΦ; American Soc. of Mechanical Engineers

BAMBER, MARY ANN
Howell HE
Co-Operative Extension Club, MSU Promenaders, Block "S"; "Showboat"

BANDEMEHR, ECKEHART H.
Union City S&A
Phi Eta Sigma, Foreign Language Clubs

BANKEROFF, GEORGE G.
Roseville S&A
Pi Mu Epsilon

BANKS, FRANK
East Lansing B&PS
Sigma Pi Eta (Pres.); MSU Hotel Assn.; Veterans' Assn.

BAREVICS, VILIS M.
Grand Rapids ENGR
ΦΚΣ; Tau Beta Pi, Chi Epsilon; American Soc. of Civil Engineers; Volleyball Club

BARKER, WILLIAM V. H.
Norwalk, Conn. S&A
ΦΓΔ; Phi Eta Sigma, Green Helmet, Blue Key; AUSG; Student Organizations Council

BARNES, FLOYD A.
Morenci ENGR
American Institute of Electrical Engineers - Institute of Radio Engineers

BARRON, ALAN W.
Highland Park B&PS
ΚΣ; Sailing Club; Spartacade; Parents' Weekend (Chrm.)

BARTNICK, VIRGINIA A.
Detroit ED
Newman Club, Education Club; MSU Chorus, Spartacade (Chrm.)

BASTABLE, JEAN F.
Edina, Minn. S&A
ΧΩ; Green Splash; Spartan Engineer; Organizations Bureau; Intramurals

BATES, ROY E.
East Lansing B&PS
ΚΛΨ; Les Gourmets; Track

BATSON, TRENTON W.
Manhasset, N. Y. B&PS
ΑΓΡ; Marketing Club; Intramurals

BAUDE, CAROL ANN
Grosse Pte. Woods ED
Sailing Club, Block "S"; Water Carnival, Homecoming; Intramurals

BAUMER, LINDA L.
Lansing B&PS
ΛΟΠ; State News; Pan-Hellenic Council; Activities Carnival, Water Carnival, Union Board Week

BAY, JUDITH J.
Detroit S&A
ΛΔΠ; Pan-Hellenic Council; AWS Activities, Spartacade, Water Carnival, U-Bettes, Student Guides

BEARDSLEE, MAX H.
Sheridan B&PS
ΦΚΨ; IFC

BEARUP, CURTIS R.
Lansing ED

BEAUVAIS, DAVID V.
Detroit S&A
ΦΚΣ; Seminarium Botanicum; Officers' Club; IFC; Greek Feast (Chrm.), Activities Carnival

BEAUDRY, RICHARD G.
Southgate CA
ΦΣΚ; Track; Cheerleading (Captain)

BECK, PHILLIP E.
Jackson S&A
Track

BECK, ROGER F.
Saginaw B&PS
ΣΦΕ

BECKER, JEAN A.
Mattoon, Ill. ED

BECKER, MARILYN E.
Idaho Falls, Idaho CA
ΦΜ; State News; AUSG; Young Republicans' Club; YWCA

BECKER, PHILIP M.
Mattoon, Ill. AGR

BECKING, ERNEST A.
Bad Axe S&A
ΛΧΣ; Scabbard and Blade

BECKMEYER, HENRY E.
Sheridan S&A
ΠΚΦ

BECKTOLD, ELIZABETH E.
Livonia S&A
ΛΧΩ; Gamma Alpha Chi

BEEBE, CAROL M.
Owosso ED
Kappa Delta Pi; Wolverine; Spanish Club, AUSG, Elementary Education Club

BEEKMAN, SUZANNE G.
Lansing CA
ΣΚ (Pres.); AWS, Activities Council; Career Carnival, J-Hop, Spartacade, Studio Theater, Spartan Spirit; Cheerleader, Varsity Women's Tennis, Intramurals

BEEMAN, JANET I.
Flint HE
Spartan Women's League

BEIER, NANCY J.
Birmingham ED
ΚΛΘ

BELE, LINDA M.
Silver Spring, Md. HE
Circle Honorary; Wolverine; AWS; Home Economics Club, Block "S", YWCA

BELINSKY, BRENDA J.
Oak Park ED
Hillel Found., Studio Theatre

BELL, RONALD H.
Jackson ENGR

BELLAMY, PATRICIA J.
Petoskey S&A
French Club

BELTINCK, ROY J.
Clare B&PS
Rifle Club, Accounting Club, St. John Student Center

BENDER, HOLLIS C.
Williamston AGR
Spartan Christian Fellowship; Clubs: Agronomy, Dairy, Campus 4-H, AFROTC Officers'; Agriculture Council

BENEDICT, BRUCE E.
Vermontville AGR
Agronomy Club, MSU Young Republicans

BENN, DOUGLAS F.
East Lansing S&A

BENNETT, MARY L.
St. Joseph ED
Spartacade; Student National Education Assn.

BENNETT, CHARLES B.
East Lansing ED
Industrial Education Assn. (Pres.), Student National Education Assn.

BEREN, ERNEST E.
East Lansing B&PS
Veterans' Assn.

BERG, LYNDA J.
South Bend, Ind. ED
Student National Education Assn.

BERGDOLT, WILMAR H.
Vassar ENGR
Gamma Delta, American Soc. of Agricultural Engineers

BERGER, SYDELLE A.
Howell VET MED
American Veterinary Medical Assn.

BERGIN, JOHN R.
Lowell S&A
ΦΚΤ; Glee Club

BERKOWITZ, DENNIS
Akron, Ohio B&PS
ΑΕΠ (Pres.); Les Gourmets; Tennis

BERNSTEIN, HENRY R.
Chicago, Ill. CA
Spartan Magazine, State News; Opera Workshop; West Shaw Camera Club

BERRY, ROY C.
East Lansing S&A

BERRY, SALLY B.
East Lansing ED

BETHUNE, BARBARA E.
Davisburg ED
AWS

BETTER, WILLIAM E., JR.
Washington, D. C. S&A
ΚΑΨ; National Assn. for Advancement of Colored People; Clubs: International, Veterans' Assn., Judo; Boxing

BETTS, ARLENE N.
East Lansing B&PS
Inter-Varsity Christian Fellowship

BEUKEMA, PAUL W.
Holland ENGR
Tau Beta Pi; Eta Kappa Nu, Pi Mu Epsilon

BEYER, SHARON M.
Plymouth HE
Presidents' Council; Women's Inter-Residence Council

BIASELLA, JAMES J.
Detroit B&PS

BIEBER, DAVID W.
Detroit CA
ΣΧ; Frosh-Soph Council; Spartacade, Water Carnival; AUSG; Spartan Spirit

BIEBRICH, BARBARA J.
East Lansing S&A
Assn. of Off-Campus Students; Gamma Delta, Student Executive Committee on Orientation

BIESTMAN, FRED B., III
Downers Grove, Ill. B&PS
ΣΑΕ

BIGHAM, JANET C.
Royal Oak ED
ΚΔ

BILLEN, JANICE M.
Berkley ED
Elementary Education Club

BILLETT, GERALDINE H.
Wyandotte ED

BINASKI, MARION J.
Jersey City, N. J. S&A
ΦΜ; Catholic Student Orgn., Pre-Vet Club

BINGHAM, JANE E.
Gainesville, Fla. HE
ΔΓ; Mortar Board, Tower Guard; AUSG, Union Board, Councils: Jr. Pan Hellenic (Pres.), Frosh-Soph, Senior

BINKOWSKI, ROBERT J.
East Lansing B&PS

BINNING, CAROL J.
Southfield HE

BIRD, JENNINGS T.
Knoxville, Tenn. AGR
ΑΓΡ

BISHOP, D. FALDING
Flint S&A

BITTKER, ANNETTE E.
Rochester, N. Y. ED
Elementary Education Club, Hillel; Bowling, Softball

BIXBY, PAMELA D.
Flint CA

BLACK, EARL P.
Philadelphia, Pa. S&A
Porpoise; Swimming Team

BLACK, JOHN R.
East Lansing S&A

BLAISDELL, ANNE P.
East Lansing S&A
Beta Beta Beta

BLAKE, JOHN L.
Gary, Ind. B&PS
ΚΑΨ

BLAKE, RONALD J.
Roseville AGR
Packaging Society

BLAKELY, ELAINE J.
Detroit HE
ΑΞΔ; Related Arts

BLANCK, KATHRYN L.
Alma S&A

BLANKE, GERALD C.
Detroit B&PS
Water Carnival, Block "S", Spartacade

BLISS, EDWARD R.
Owosso B&PS
YWCA, Finned Spartans

BLIZMAN, WAYNE W.
Southgate ENGR
ΒΘΠ

BLOMSHIELD, ALLAN J.
Bay City S&A

BLOOD, ROBERT H.
Hale S&A

BLOOMER, BARBARA A.
Toledo, Ohio HE

BLOORE, MICHAEL E.
East Lansing S&A
MSU Marching Band

BOCIEK, FRANCES K.
Stambaugh ED
ΦΜ; Women's Inter-Residence Council

BODDY, BRUCE E.
Melvin AGR

BOEHLERT, JOHN B.
Oneida, N. Y. S&A
Veterans' Assn., Newman Club

BOEHM, JACK A.
East Lansing S&A
Intramurals

BOGART, PETER C.
Boca Raton, Fla. B&PS
ΣΧ; Frosh-Soph Council, IFC; Intramurals

BOGOSIAN, GEORGE
Dearborn S&A

BOHN, ROGER O.
Dearborn S&A

BOKUM, CAROLYN R.
Greenwich, Conn. S&A

BOLDT, JOHN H.
Romeo AGR
American Soc. of Agricultural Engineers

BOLEN, ROSEMARY O.
Grand Rapids ED
MSU Sailing Club

BOLDUC, LEONARD M.
Little Falls, Minn. S&A
ΦΣΚ (Pres.); IFC; Ski Club; Greek Week; Intramurals

BOMAR, TROY
Fenton ENGR

BONNER, JAMES L.
Royal Oak S&A

BORCHERS, KAREN L.
Okemos S&A
University Chorus, Assn. of Off-Campus Students, German Club, Bicycling Club

BORDINE, A. KEITH
Lansing ENGR
American Foundrymen's Soc. (Chrm.), American Soc. for Metals

BORK, PAUL D.
Lansing S&A
Gamma Delta

BORROMEY, JULIEANNE M.
Davison S&A
Alpha Lambda Delta, Tau Sigma, Phi Kappa Phi; American Chemical Society

BOS, LARRY E.
Kalamazoo ENGR
Tau Beta Pi, Pi Tau Sigma; MSU Marching Band

BOSONETTO, PEGGY T.
Plymouth S&A

BOWERMAN, RICHARD G.
Bronson AGR
Men's Glee Club

BOWERS, A. ROBIN
Iver, Buckinghamshire, England S&A
MSU United Nations; International Co-operation Comm.; WBRS

BOWLING, GENE D.
Bear Lake ENGR
Pi Tau Sigma, Phi Lambda Tau; American Soc. of Mechanical Engineers

BOWMAN, ROSS H.
Rockville, Ind. VET MED
Student American Veterinary Medical Assn.

BOUCHER, LAURENCE J.
Yonkers, N. Y. S&A
Student Affiliates of American Chemical Soc. Catholic Student Orgn.

BOUCHER, THOMAS J.
East Lansing S&A
MSU Varsity Club; Hockey

BOUGHNER, M. ANN
Algonac ED
Activities Band; Spartan Spirit, Block "S"; HPE&R Club; Intramurals

BOUGHTON, BARRY D.
Lansing S&A
Pi Gamma Mu, Delta Sigma Rho (Pres.); MSU Forensics Union, Varsity Debate, AUSG

BOUGHTON, MORRIS W.
East Lansing ENGR
ΑΓΡ; Institute of Radio Engineers

BOURASSA, GWENDOLYN G.
Wyandotte B&PS

BOVEE, JUDITH A.
East Lansing S&A

BOYD, WALTER E.
Royal Center, Ind. VET MED
Junior American Veterinary Medical Assn.

BOYDEN, JUDITH M.
North Muskegon CA
ΑΧΩ; Sigma Alpha Eta

BOYNE, PATRICIA S.
Hastings ED
Wesley Found.

BOYNTON, DOUGLAS F.
Bryan, Ohio AGR
ΑΓΡ

BRADFORD, LAWRENCE E.
Mt. Vernon, N. Y. B&PS

BRADLEY, DANIEL A.
Drayton Plains ENGR

BRADLEY, LEON C.
East Lansing S&A
ΦΜΑ; MSU Marching Band, Concert Band, Symphony Orchestra

BRADY, WILMA G.
Flint S&A

BRANTIGAN, SALLY A.
Detroit S&A
State News; Spartan Roundtable, Spartan Spirit, MSU Players

BRAY, KENNETH W.
Dearborn B&PS
ΦΚΤ; IFC; Management Club, Marketing Club

BRAZDA, BARBARA M.
Grand Haven ED
State News, Harvest Ball Court

BREE, ROGER C.
Southfield ED
ROTC Officers' Club, Industrial Arts Club, Intramurals

BREWER, WILLIAM V.
Lansing ENGR
Tau Beta Pi; Pi Tau Sigma; MSU Forensics Union, Wesley Found., Winged Spartans

BREWSTER, KAREN J.
East Lansing ED
ΓΦΒ; Council for Exceptional Children; Spartan Spirit, Spartacade

BREWSTER, HARVEY J.
Muskegon Heights S&A
Wesley Found.; Clubs: Men's Glee, International, Veterans' Assn.

BRICKMAN, DORIS J.
Grand Rapids HE
Kappa Delta Pi; Home Economics Club, Young Democrats, Catholic Student Orgn., Spartan Cycling

BRIDGE, RALPH L.
Kenmore, N. Y. B&PS

BRITTAIN, SHARON D.
Adrian HE
Phi Beta Lambda

BROCKMILLER, ROBERT J.
Owosso B&PS
Veterans' Assn., Management Club

BROCCI, R. ANTHONY
Okemos ENGR
American Soc. for Metals

BROCKMANN, FREDRICK W.
Franklin, Pa. AGR

BRODIE, ROBERT S.
Taylor S&A
Men's Halls Assn. (Pres.);

BROHN, PAUL D.
East Lansing AGR
Big Ten Conf.

BRONICKI, EDMUND R.
Detroit B&PS

BROOKE, JOYCE E.
Livonia CA

BROOKER, THOMAS E.
Ann Arbor AGR
Sigma Lambda Chi; Student Chapter National Assn. of Home Builders

BROOKS, DENNIS B.
Bellevue ED
Student National Education Assn., Industrial Arts Club

BROUGHAM, JANE A.
Olympic Fields, Ill. S&A
ΧΩ; Delta Omicron; IFC Hostess; MSU Chorus, MSU Glee Club; Union Board

BROWN, BERNARD A.
Lansing VET MED
American Veterinary Medical Assn., Pre-Veterinary Club (Pres.)

BROWN, GALEN K.
Byron Center ENGR
American Soc. of Agricultural Engineers; Engineering Council

BROWN, JAMES A.
Detroit B&PS

BROWN, JANICE L.
La Porte, Ind. CA
MSU Women's Glee Club

BROWN, JUDY A.
Beaverton S&A
ΠΒΦ; Phi Kappa Phi

BROWN, LAUREL K.
Detroit S&A
ΑΦ;; Greek Week, Water Carnival, French Club, Senior Ball

BROWN, LOIS M.
Detroit ED

BROWN, MARILYN B.
Waldwick, N. J. CA
ΑΓΔ; Theta Sigma Phi; State News, Wolverine

BROWN, MICHAEL B.
Galien ED
Arnold Air Soc., Pershing Rifles

BROWN, PAULA M.
Elsie ED
American Baptist Student Movement; Special Education Club; Campus 4-H, Block "S"

BROWN, REED E.
St. Paul, Minn. B&PS
MSU Hotel Assn., Young Republicans' Club

BROWN, RONALD S.
Lansing B&PS
Gamma Delta, Army ROTC Officers' Club, Assn. of Off-Campus Students

BRUCKNER, EPPIE L.
Grand Rapids HE
ΧΩ; Retailing Club, Union Board, Spartan Spirit, Spartacade, Pan-Hellenic, Homecoming, Block "S", Water Carnival, Career Carnival, Cheerleading; Intramurals

BRUNDAGE, SUSAN K.
Kalamazoo B&PS
Wolverine; Jr. Pan-Hellenic

BRUNK, CLIFFORD F., JR.
Traverse City ENGR
ΑΓΡ; Tau Beta Pi, Green Helmet; Engineering Council; American Institute of Electrical Engineers, Institute of Radio Engineers

BRYAN, NELDA J.
Kalamazoo S&A
Sno-Caps

BRYANT, MICHAEL E.
Tecumseh, Ont., Canada B&PS
ΔΨ; Water Carnival, Union Board, Senior Ball, Intramurals

BRYAR, ROBERT P.
Farmington B&PS
Clubs: Ski, Rifle; MSU Hotel Assn.; MSU Crew

BUCK, LILLIAN C.
Royal Oak HE
Women's Inter-Residence Hall Council; Foods, Nutrition and Institution Administration Club

BUCK, SALLY R.
Darien, Conn. S&A
Women's Inter-Residence Council; Clubs: Ski, Psychology; Water Carnival, Activities Carnival; Blood Drive; Block "S", Homecoming

BUECKING, RONALD W.
Riverside, Ill. B&PS
Sigma Pi Eta; MSU Hotel Assn.

BUEGE, ANNE M.
Midland ED
ΑΔΠ; Elementary Education Club, Activities Carnival, Water Carnival, J-Hop

BUFFMIRE, ROBERT D.
Evanston, Ill. B&PS
ΚΣ; Pershing Rifles, MSU Hotel Assn., Block "S", Fencing, Rowing, Intramurals

BULGER, DONALD H.
Olivet B&PS
ΔΨ; Pershing Rifles; Drill Team

BUHL, ROBERT W.
Southgate B&PS
ΘΧ; Block "S"

BUNN, DORIS J.
Pleasant Ridge HE
Frosh-Soph Council

BURDA, BARBARA J.
Calumet ED
ΔΖ (Pres.); Women's Athletic Assn., Intramurals

BURGESS, BEVERLY J.
Bloomfield Hills ED

BURKHART, GAYLE A.
ΚΔ; Pan-Hellenic Council; Spartacade, Water Carnival, Homecoming

BURKHART, JOHN R.
East Lansing S&A
ΨΥ

BURLINGAME, ROBERT C.
Battle Creek B&PS

BURNHAM, JAMES D.
Dearborn B&PS
Student Guide; Freshman Swimming Team

BURNS, MARTHA R.
Rochester HE
ΔΔΔ; Home Economics Club; Spartan Women's League

BURNS, ROBERT
Linden AGR

BURNETT, ROBERT K.
East Lansing S&A
Catholic Student Orgn., International Club; East Shaw Radio, Freshman Tennis Team

BUROW, SALLY H.
Utica CA
Young Republicans' Club; Fencing; Intramurals

BURPEE, GERALD G.
New Lothrop B&PS

BUSCHLEN, ELIZABETH A.
Lansing ENGR
Pi Tau Sigma, Phi Kappa Phi, Alpha Lambda Delta, Tau Beta Pi, Circle Honorary, Mortar Board, Tower Guard; American Soc. of Mechanical Engineers; Women's Inter-Residence Council, President's Council

BUSH, JOE F.
Madison, Wis. B&PS
Pi Kappa Delta

BUTSON, SHELDON G.
Niagara Falls, N. Y. ED
Young Republicans' Club

BUYERS, RUSSELL A.
Livonia B&PS
MSU Management Club; Veterans' Assn.

CALERY, RONALD J.
Sault Ste. Marie S&A
Veterans' Assn., Newman Club

CALKINS, GERALD L.
East Lansing B&PS
Porpoise; Swimming

CAMERON, STANLEY H.
Fowlerville AGR

CAMPBELL, BRUCE M.
Owosso S&A

CAMPBELL, JEWELL E.
East Lansing ED

CAMPBELL, MARY J.
East Lansing ED
ΣΚ; Tower Guard, Delta Psi Kappa, Green Splash

CAMPBELL, ROBERT L., II
Flushing B&PS
ΠΚΦ; Accounting and Finance Club

CAPPELEN, COLLEEN P.
Bensenville, Ill. S&A
Circle Honorary; J-Hop, Water Carnival, Spartacade, Student Guide

CARDONA, CARLOS J.
Hato Rey, Puerto Rico S&A
ΘΧ; Men's Glee Club, Pre-Veterinary Club, Spanish Club, Catholic Student Orgn.

CARMICHAEL, MARY A. R.
Pasay City, Philippines CA
Catholic Student Orgn. Filipino Club, International Club

CARMICHAEL, THOMAS F.
Drayton Plains CA

CAROTHERS, KAY L.
Dearborn ED
ΔΔΔ; Elementary Education Club, Spartan Women's League, Michigan Student Education Assn.

CARR, CHARLENE P.
Cleveland, Ohio S&A
Delta Omicron; Christian Science Orgn.; Activity Band, Women's Glee Club

CARRAWAY, JULIA F.
Royal Oak S&A

CARRIGAN, DONNA M.
Ann Arbor ED

CARROLL, PETER A.
Akron, Ohio AGR
ΑΤΩ

CARROLL, MARILEE
Traverse City ED
ΑΟΠ; Catholic Student Orgn., Special Education Club

CARROLL, ROBERT B.
Howell AGR
ΔΣΦ; Packaging Soc., American Soc. of Mechanical Engineers; Water Carnival, J-Hop

CARRUTHERS, JOHN C.
Bancroft B&PS
ΣΧ; Water Carnival, Union Board, Greek Week; AUSG; Traffic Court

CARSCALLEN, KAY A.
West Branch ED
Women's Glee Club

CARTWRIGHT, WADE R.
Detroit B&PS

CARUSO, PHILLIP P.
Lansing S&A

CARY, JEAN E.
Lansing ED
Education Club, Veteran's Queen, Homecoming Court, Miss MSU, Jr. 500

CASBERGUE, JOHN P.
Jackson, Texas B&PS

CASCADE, IAN C.
Detroit S&A
Freshman Baseball, Soccer

CASE, JOHN R.
Hazel Crest, Ill. AGR
Forestry Club (Pres.)

CASEY, WILLIAM A.
Grosse Pointe B&PS
ΔΚΨ

CASSIDY, CAROL S.
Lansing S&A
ΔΖ

CASTON, LANCE L.
Grand Rapids S&A
ΣΝ

CATALDO, FRANCIS J.
Holyoke, Mass. B&PS
Pi Sigma Epsilon; Spartacade Athletic Director; Intramurals

CAVALIER, JANET H.
Corning, N. Y. S&A
Newman Club; Campus Chest; Spartan Women's League

CHADWICK, JERRY H.
Tooele, Utah B&PS
Porpoise; Tumbling, Swimming, Diving Teams

CHOJNOWSKI, REGINA
Grosse Pointe B&PS
Christian Student Orgn.; Volleyball, Basketball

CHAMBERS, LINDA E.
Farmington ED
ΠΒΦ; Kappa Delta Pi; Pan-Hellenic, Union Board, Spartan Spirit

CHANG, HOY YING
Singapore, Malaya ENGR
Eta Kappa Nu; Tau Beta Pi; American Institute of Electrical Engineers; Chinese Student Club

CHAPMAN, JEREMY W.
South Haven B&PS
Veterans' Assn., Intramurals

CHAPPELL, FREDERIC H.
Hunt Woods S&A
History Club; Track, Cross Country

CHATLIN, DAVID S.
Oak Park S&A
Pre-Veterinary Club, WBRS

CHARMATZ, CHARLES J.
Royal Oak CA
WMSB-TV, Radio Workshop; WBRS

CHECCO, ALBERT C.
East Lansing ED
Industrial Arts Club; Hockey

CHEW, RONALD S.
Pittsburgh, Pa. B&PS
Veterans' Assn., Ski Club, Intramurals

CHESNEY, MARION J.
Bay City ED
ΔΤΔ; Football

CHIDDISTER, JERRY L.
East Lansing ENGR

CHIMENTI, JOHN A.
Lansing B&PS
Delta Phi Epsilon; International Relations Club

CHUCKRAN, ELEANOR A.
Bridgewater, Mass. ED

CHUN, HARVEY K. L.
Honolulu, Hawaii ENGR
American Soc. of Civil Engineers; Hawaii Club

CHUNG, GRACE
Detroit HE
Educational Council; Spartan Women's League, Chinese Student Club, Kappa Phi, Home Economics, Vocational Club

CHICKERING, ROBERT D.
Ridgewood, N. J. S&A
ΣΧ (Pres.); Spartan Magazine; IFC; Industrial Design Institute, Mr. MSU, Football

CHREST, MARJORIE J.
Grand Rapids ED
AUSG

CHRISTIE, PATRICIA A.
East Lansing S&A

CHRISTOFFERSON, MELVIN C.
Qualicum Bay, B. C., Can. S&A
Hockey

CIAMPAGLIA, CHRISTIAN S.
Auburn, N. Y. B&PS
MSU Hotel Assn., Veterans' Assn., Intramurals

CIOCHON, STEVEN J.
Dearborn AGR
Catholic Student Orgn.; Student Chapter of National Assn. of Home Builders

CIOFFI, CHARLES M.
East Lansing CA
ΣΧ (Pres.); Excalibur, Theta Alpha Phi (Pres.); IFC, Presidents Assembly, AUSG (Co-Chairman Public Relations); Veterans' Assn.; Water Carnival, Spartan Spirit Director, Greek Feast; 1958 Best Supporting Actor, 1960 Best Actor of the Year

CLABUESCH, JEWEL T.
Pigeon S&A

CLANCY, JAMES P., JR.
Pontiac S&A
MSU Marching and Concert Bands

CLARK, DAVID W.
East Jordan S&A
Bowling

CLARK, DONALD R.
East Lansing ENGR
ΔΧ; Phi Eta Sigma, Phi Lambda Tau; Veterans' Assn.

CLARK, MARJORIE E.
East Lansing S&A
Alpha Lambda Delta, Tower Guard, Pi Gamma Mu, Kappa Delta Pi, Mortar Board; YWCA, National Assn. for the Advancement of Colored People, Council for Christian Work; Operation Crossroads Africa 1960, Activities Carnival, Spartacade, International Festival

CLARK, JOHN A.
East Lansing ENGR
ΔΣΦ

CLARK, JUDITH K.
Ionia B&PS

CLARK, JUDY G.
Alma VET MED
American Veterinary Medical Assn.

CLARK, ROBERT W.
Grand Rapids S&A
American Chemical Society

CLARK, SANDRA L.
Westbury, N. Y. S&A
ΑΔΠ; Pan Hellenic, AUSG

CLARK, THOMAS E.
Kalamazoo B&PS
ΘΧ; AUSG; Pistol Club

CLARK, WAYNE L.
Malone, N. Y. ENGR
Assn. of Off-Campus Students, Veterans' Assn.

CLARK, WENDELL M.
Belding B&PS
Inter-Co-op Council; American Baptist Student Fellowship; Accounting and Finance Club; Intramurals

CLARKE, THOMAS F.
Demarest, N. J. ENGR
Veterans' Assn.

CLARKE, CAROL L.
Plymouth HE
XΩ (Pres.);
Spartan Magazine;
Home Economics Council,
Student Organizations
Council; Retailing Club

CLAVE, SHARON K.
Petoskey HE
Gamma Delta;
American Interior Decorators,
Home Economics Club

CLAWSON, DOROTHY A.
Armada S&A
KΔ; AWS, AUSG

CLEARY, CAROLINE A.
Haslett ED
ΔΔΠ; Spartan Magazine;
Assn. of Off-Campus Students,
Campus Chest, Blood Drive,
Water Carnival, Union Board

CLEERE, GORDON L.
East Lansing ENGR
American Soc. of Civil
Engineers, Intramurals

CLEMENSEN, PHYLLIS C.
Cranford, N. J. S&A
Clubs: International, Young
Republicans; University
Chorus; House Council;
Spartan Hi-Wagon, American
Brother-Sister Program,
Big Sister Program

CLEMENTS, THOMASINA
Durham, N. C. HE
American Institute of Student
Decorators, Related Arts Club

CLEVER, JAMES D.
Holt B&PS
ΘX; Union Board,
Men's Union,
Men's Activity Council

CLIPPER, PENNY K.
Mason S&A

CLIPPERT, RICHARD G.
East Lansing B&PS

COATES, BRIAN D.
East Lansing VET MED

COATS, DOUGLAS C.
Dearborn B&PS

COBO, ROBERTA J.
Grand Rapids ED
Kappa Phi, Sno-Caps,
Elementary Education Club

COFFEY, TERRY M.
Chicago, Ill. ED
KKΓ; Kappa Delta Pi; Junior
Pan-Hellenic, Pan-Hellenic;
AUSG; Block "S"

COHEN, BARBARA J.
Detroit ED

COLE, JUDITH P.
Southfield HE
KΔ; Pan-Hellenic;
Homecoming, Greek Feast;
Tennis

COLE, RICHARD A.
East Lansing ED
Phi Epsilon Kappa (Pres.);
Veterans' Assn.; Boxing,
Football

COLLARD,
EUGENE B., JR.
Buffalo, N. Y. B&PS
Catholic Student Orgn.,
Marketing Club, Rowing

COLLINS, JAMES V.
Bronx, N. Y. ENGR

COLPETZER, THOMAS R.
East Lansing ENGR
Chi Epsilon, Tau Beta Pi,
Green Helmet, Phi Eta Sigma;
Concert and Marching Bands;
American Society of
Civil Engineers

COMPTON, SUSANNE M.
Fraser VET MED
American Veterinary Medical
Assn.

CONANT, NANCY M.
East Leroy VET MED
Alpha Delta Theta; College of
Veterinary Medicine;
Honor Code Board

CONARD, LOYD W.
Munith AGR
Education Council;
Agriculture Education Club

CONANT, EDNA M.
Littleton, Mass. S&A
American Veterinary Medical
Assn., Pre-Veterinary Club,
YWCA, Water Carnival,
Homecoming, Block "S"

CONLEY, DAVE
Grand Rapids CA

CONN, RICHARD A.
Haslett S&A

CONNELLY, JOHN R.
Downers Grove, Ill. B&PS
Frosh-Soph Council; MSU
Hotel Assn., Veterans' Assn.

CONNER, HELEN J.
Chevy Chase, Md. S&A
AUSG; Campus UN,
International Festival,
Frosh-Soph Council,
Water Carnival

CONOVER, JOHN O.
Flushing ENGR

CONTINO, BARBARA J.
Mexico, D. F. Mex. S&A
Spanish Club, AUSG,
International Festival,
Campus United Nations, UN
Cosmopolitan Talent Show;
International Club; French
Club, Catholic Student Orgn.

CONWAY, SHERWIN B.
Detroit B&PS
ZBT; IFC; Clubs: Ski,
Sailing; Intramurals

COOK, BERNARD K.
Williamson, N. Y. AGR
Christian Student Found.,
Varsity Club,
Veterans' Assn.; Soccer

COOK, DIANA R.
Lansing ED
Delta Psi Kappa; Christian
Science Orgn., HPE&R Club,
J-Hop

COON, FRANK M.
Farmington AGR

COONEY, BRENDA
Pelham, N. Y. ED
Catholic Student Orgn.;
Intramurals

COOPER, DOUGLAS C.
West Branch S&A
Intramurals

COOPER, FRANK E.
East Lansing ENGR

COOPER, JANET D.
Stockbridge HE
Campus 4-H

COOPER, RICHARD F.
Milford B&PS

COPE, ANN E.
Birmingham B&PS
ΣK; Wolverine; Intramurals

CORMACK, ROBERT W.
Racine, Wis. B&PS
Alpha Phi Sigma

CORLESS, J. H.
Grosse Pointe Woods CA

CORNISH, LAWRENCE E.
Lawton S&A
Delta Phi Epsilon

CORRELL, JAN J.
Kalamazoo ED
ΔΔΔ; Clubs: Elementary
Education, Women's Glee;
Junior Pan-Hellenic,
Water Carnival, Sorority Sing,
Student Michigan Education
Assn.

CORY, WADE P.
Ramsey, N. J. AGR
Agricultural Council; MSU
Chorus, Young Republicans;
2x4 Club

COTTERMAN, D. BRANT
Pontiac B&PS
ΛTΩ; Carnivals: Water,
Career; Clubs: Marketing,
Weightlifting; J-Day;
Intramurals

COTTO-GONZALEZ, FELIX
Cayey, P. R. S&A

COULTES, JOANNA S.
Lansing B&PS
Phi Gamma Nu, Kappa Phi,
Phi Beta Lambda, Assn. of
Off-Campus Students

COWAN, MARTHA E.
Pontiac ED
Circle

COWAN, MARY A.
Pontiac ED
Circle; Women's
Inter-Resident Hall Council

COWAN, DONNA J.
East Lansing HE
AXΩ

COX, ARDYS B.
Lansing S&A

COX, DAVID E.
Waterford S&A
Clubs: History (Pres.),
Young Democrats;
Intramurals

COX, GILBERT C., JR.
Harper Woods S&A
ΦΔΘ; Phi Eta Sigma,
Blue Key, Excalibur; IFC,
Frosh-Soph Council;
Sophomore Class President;
AUSG; Career Carnival
(Chrm.), Union Board

CRAFT, JAMES B., JR.
Stockbridge ENGR
Sailing Club

CRAIG, DANIEL D.
East Lansing ED

CRAIG, DIANA LEE
Pontiac S&A
Clubs: Young Democrats',
History

CRAIG, JUDY A.
Detroit B&PS
ΣK

CRAIG, MARILYN E.
Dearborn ED

CRAIN, JEAN M.
Angola, Ind. S&A
Water Carnival

CRAIN, MICHAEL G.
Ferndale ED
Water Carnival, Block "S",
Intramurals

CRANSON, RODNEY K.
Grand Ledge S&A
Sigma Gamma Epsilon

CRAWFORD, JAMES B.
Ithaca B&PS
Intramurals

CREECH, TORRENCE C.
Benzonia B&PS
ΔΣΦ; Veterans' Assn.;
Marketing Club, Intramurals

CREYTS, DON S., JR.
Lansing ENGR
ΦΓΔ; Tau Beta Pi, Pi Tau
Sigma, Pi Mu Epsilon,
Green Helmet, Phi Eta Sigma;
AUSG; YMCA

CRISTMAN, CAMILLA
Ilion, N. Y. AGR
AWS Judiciary Board;
Spartan Hi-Wagon, Wesley
Found.; Dairy Club,
Block "S"

CROOPE, THOMAS E.
Midland AGR
Farmhouse; International
Club; Wesley Found.,
Brother-Sister Program;
Agricultural Engineering Club

CRONANDER, ANN C.
Birmingham ED
ΓΦB

CRONHEIM, ROBERT E.
East Lansing B&PS

CROSS, SHELBA J.
Flint ED
Spartan Women's League;
Spartan Hi-Wagon

CROW, MARGARET A.
Pioneer, Ohio S&A
Circle; AUSG, International
Program; History Club

CROWELL, ALFRED D.
Allegan S&A
Student Organizations
Council;
Council for Christian Work;
Trinity Collegiate Fellowship

CRIDLER, JUDITH K.
Grand Rapids S&A
Fellowship of Religious
Liberals

CURRIE, ALLAN B.
Grosse Pointe B&PS
ΔΣΦ; Accounting Club,
Management Club,
Intramurals

CURRY, SIDNEY D.
Lansing ENGR
Phi Lambda Tau; American
Soc. of Mechanical Engineers;
Engineering Exposition

CURTISS, KENNETH W.
Hart S&A
Assn. of Off-Campus Students;
Intramurals

CUSHING, EMERY G.
Gibraltar AGR

CUTHBERTSON,
MARGARET V.
Carlinville, Ill. S&A
KAΘ; Pi Gamma Mu;
State News, Wolverine;
Big Ten Inter-Fraternity
Conference; Pan-Hellenic
Council; Union Board,
U-Bettes; Campus United
Nations; J-Hop,
Catholic Student Orgn.

CUTTING, JAY DEE
Byron, Minn. B&PS

CZARNEKE, RONALD G.
Muskegon B&PS
Veterans' Assn., Clubs:
Marketing, Management

CZERWINSKI,
RICHARD W.
Detroit S&A

DAHLMAN, LAUREL A.
Kalamazoo ED
AUSG

DAIGER, JULIANNE
Canton, Ohio S&A
ΓΦB; Pan-Hellenic Council,
J-Hop

DAILEY, WILLIAM K.
Lansing B&PS
Pershing Rifles; Social Work
Club, Assn. of Off-Campus
Students; Frosh-Soph Council

DAINING, DENNIS J.
Grand Rapids S&A
Kappa Delta Pi; Block "S"

DALL, ROBERT H.
Detroit S&A
ΔTΔ; Water Carnival;
Intramurals

DALLMANN, VIRGINIA C.
Romulus S&A
Sno-Caps; Promenaders;
Kappa Phi

DALTON, FREIDA M.
Lyons CA

DALZELL, RICHARD J.
Lexington S&A
AUSG; American
Brother-Sister Organization

DALZEN, JUDY E.
Richmond ED

DAMON, GARY L.
Lansing S&A

DANDENEAU, THOMAS C.
Detroit S&A
ΛXΛ; Veterans' Assn.

DANFORD, COLLEEN
Lansing ED
Sno-Caps; Student MEA;
Fencing

DANFORTH, LOVINA
Ferndale HE
AΦ; Block "S"; Water
Carnival; Union Board;
Homecoming; Spartacade

DARLINGTON, CLARE R.
Deckerville B&PS
ΦΓΔ; Student-Faculty
Council; J-Hop

DARNELL, DARRELL D.
East Lansing B&PS
ΦKΣ; Les Gourmets;
Intramural Football

DAVIDSON, TOM N.
Battle Creek ENGR
ΛXΛ; Pi Tau Sigma; American
Soc. of Mechanical Engineers;
Engineering Council

DAVIS, ALLEN F.
Mt. Pleasant ENGR
ΔX; Chi Epsilon; Phi Lambda
Tau; Water Carnival;
American Society of
Civil Engineers; J-Hop

DAVIS, FRANK E.
East Lansing S&A
ΛXΣ; Intramurals

DAVIS, JAMES K.
Topeka, Kansas S&A
ΦΔΘ; Delta Phi Epsilon;
Young Republicans,
Canterbury Club,
Inter-Fraternity Council

DAVIS, R. K.
East Lansing CA

DAVIS, TERRY L.
Charlevoix B&PS
ΦΔΘ; Blue Key;
Junior Council; Union Board

DAY, EDWARD P.
Manitou Beach B&PS
Veterans' Assn., Intramurals

DAY, NORMAN W.
Sault Ste. Marie ENGR
ΔX; American Society of Civil Engineers; Sailing Club; Intramurals

DAY, PATRICIA A.
Saginaw HE
ΚΑΘ; Councils: Frosh-Soph, Junior, United Nations; Spartan Round Table; Greek Week; Intramurals

DEACON, WILLIAM P.
Detroit B&PS
Management Club; Veterans' Assn.

DEAN, AMERICO
Belle River, Ont. Canada B&PS

DEAN, SAMUEL R.
East Lansing S&A
Spartan Pistol Club

DEAR, MARYANNE C.
Ironwood S&A
ΚΔ; Delta Omicron; Spanish Club; Mixed Chorus; Women's Glee Club

DEE, RICHARD K.
Lansing B&PS
Marching Band;Vista Club

DeFELICE, FRANK P.
South Yarmouth, Mass. B&PS
Tau Sigma

DeGEER, ALMOND JR.
Pontiac B&PS
Veterans' Assn., Management Club

DeGROOT, TED E.
Farmington CA
ΠΚΦ; Theta Alpha Phi

DeHAAS, CAROL A.
Grand Rapids S&A

DeHALL, DIANE
Pittsburgh, Pa. CA
National Assn. Advancement of Colored People; State News Staff; Homecoming

DeJOYCE, HELEN L.
Renovo, Pa. S&A
Catholic Student Orgn.; Block "S"; Homecoming

DeLINE, ALAN C.
Fulton, N. Y. B&PS
Alpha Phi Sigma; Young Republicans' Club, Wesley Foundation; International Club; Intramurals

DELNAY, DAVID E.
Grand Rapids ENGR
American Soc. of Mechanical Engineers

DeMARTINO, LAWRENCE A.
Niagara Falls, N. Y. B&PS
Pi Alpha Xi; Catholic Student Orgn.

DeMEESTER, JANICE K.
Grand Rapids CA
ΔΓ; State News, Spartan; Pan-Hel-IFC Ball; Miss Spartan Engineer

DENISON, JANE K.
East Lansing CA
ΠΒΦ; Mortar Board; Theta Sigma Phi (Pres.), Pi Delta Epsilon; Wolverine, (Editor), State News; Senior Council; Student Organizations Council, Student Advisory Council, College of Comm. Arts, Board of Publications, Spartan Roundtable; Clubs: Young Republicans', Canterbury; J-Hop, Water Carnival, Homecoming, Spinster's Spin; Intramurals

DENKER, RUSSELL L., JR.
Ionia B&PS
ΣX

DENNEY, GERALD L.
Litchfield S&A
Phi Eta Sigma

DePAOLI, ALEXANDER
Cliffside, N. J. VET MED
MSU Veterinarian; American Veterinary Medicine Assn.; Catholic Student Orgn.

DePASQUALE, SUZANNE M.
West Palm Beach, Fla. S&A
St. John's Student Parish; Young Republicans' Club

DEPEW, JANET C.
Williamston VET MED
Alpha Delta Theta; AWS; MSU Choir; Student Guide

DERRICO, RONALD W.
Buffalo, N. Y. B&PS

DESAUTELS, JOHN A.
Grand Rapids B&PS

DES ROCHERS, MARY A.
Bridgeport CA
Ski Club; Frosh-Soph Council, Parents' Weekend; Homecoming

DESROSIER, GERALD D.
Saginaw B&PS
Veterans' Assn.

DETTLINGER, GAIL S.
Birmingham S&A
ΠΒΦ

DE VRIES, PETER A.
East Lansing B&PS

DIAMANDOPOULOU, MARIA
Athens, Greece HE

DIAMOND, DEANNA L.
St. Joseph HE
ΑΓΔ; AWS; J-Hop; Water Carnival; IFC-Pan-Hellenic; Spartan Women's League; Sorority Sing

DIAMOND, DENNIS J.
Detroit B&PS
Spartan Magazine; Swimming

DIETER, HAROLD E.
Long Beach, N. Y. B&PS
Baseball; Intramurals

DIGET, DAVID K.
Battle Creek ED
Porpoise; Varsity Club; Water Carnival; Swimming

DI GIULIO, WILLIAM J.
Medina, N. Y. B&PS
ΦΚΣ; Intramurals

DIKE, NANCY E.
Hillsdale S&A
ZTA (Pres.); Alpha Lambda Delta, Phi Kappa Phi; MSU Orchestra, State Singers

DILLON, ALLISON
Detroit CA
Spartan Women's League; Block "S"; Speech Education Club; Student National Education Club

DILSWORTH, HOWARD I.
East Lansing B&PS

DINWIDDIE, SUE
Detroit HE
Presidents' Council; AWS; Student Executive Comm.; Women's Glee Club; Spartan Round Table; Campus Representative for Mademoiselle Magazine

DIPPEL, DAVID A.
Grand Rapids B&PS
ΑΤΩ; Sigma Pi Eta; Les Gourmets; Men's Halls Assn.

DITTMAN, ROBERT E.
Detroit B&PS
Alpha Phi Sigma; Veterans' Assn.

DIXON, DAVID F.
Detroit B&PS
ΑΤΩ

DOBSON, MARY D.
Quincy S&A
Campus 4-H Club; Young Democrats; Spartan Assembly

DODGSON, YVONNE K.
East Grand Rapids ED

DOEZEMA, C. PHILLIP
Grand Rapids S&A
Beta Beta Beta

DOLL, W. RICHARD
Hamburg, N. Y. AGR
ΚΣ; Intramurals

DOLLAHAN, SANDRA J.
Evansville, Ind. CA
ΚΑΘ; Theta Sigma Phi; State News; AUSG; Union Board

DOMINI, SHARON L.
Chicago, Ill. S&A
Catholic Student Orgn.; AWS; Big Sister Program

DONALDSON, DONNA E.
Chicago, Ill. S&A
Badminton Club; NAACP

DONINS, BIRUTA
Grand Rapids VET MED

DORN, WILLIAM F., JR.
Romeo AGR
National Assn. of Home Builders, Veterans' Assn.

DORSEY, MONA F.
Urbana, Ohio ED
ΓΦΒ; AWS; HPER Club; Student Faculty Social Committee

DOTY, IVAN L.
Detroit ED
Veterans' Assn.

DOUGLAS, DAVID L.
East Lansing S&A
Veterans' Assn.

DOUGLAS, WILLIAM R.
East Lansing ENGR
Sigma Phi Delta; Intramurals

DOVE, HELEN O.
Detroit S&A
ΔΚΔ (Pres.); Pan-Hellenic; President's Council; Jazz Club; NAACP

DOW, BARBARA A.
Midland ED
Circle; AWS; Elementary Education Club; Educational Council

DOW, MICHAEL L.
Midland ENGR
American Soc. of Mechanical Engineers; Sailing Club

DOWD, ARTHUR B., JR.
Birmingham CA
ΦΔΘ; State News; Block and Bridle; Fencing; Intramurals

DOWDE, DEANNA E.
Bad Axe S&A
Newman Club; MSU Chorus

DOWNS, MARJORIE A.
Dearborn ED
XΩ; Spartan Magazine; Elementary Education Club; Union Board, Water Carnival

DRAGIN, RICHARD J.
East Lansing ED

DRAKE, KENNETH W.
East Lansing ENGR

DRAPER, ANN
Birmingham FD
ΑΧΩ (Pres.)

DRAVES, JAMES A.
Saginaw S&A
ΔΤΔ

DREMANN, ROBERT E.
Birmingham B&PS
ΑΚΨ; Catholic Student Orgn.; Clubs: Management, Marketing, Accounting

DRUCKMAN, DANIEL
Riverdale, N. Y. S&A
AEII (Pres.); Psi Chi, IFC, Men's Activities Council, Presidents' Assembly, B'nai B'rith Hillel Foundation (Pres.); Tennis

DUCLIAT, JACK
Holt ENGR
ΔΤΔ; Phi Lambda Tau

DUFFIELD, BRYON
Wichita, Kan. B&PS

DUFFY, PATRICIA
Grand Rapids HE
ΓΦΒ; Home Economics Club, Catholic Student Orgn.; Water Carnival

DUMA, DOROTHY
Yonkers, N. Y. B&PS
Circle; Homecoming, Spartacade, Water Carnival; Intramurals

DUNBAR, ANDREW
Jamaica, W. I. AGR
Clubs: International, Agronomy

DUNBAR, TERRY
Sand Creek S&A

DUNSMORE, JOAN
East Lansing B&PS
Gamma Delta

DUPUIS, DELMAR V.
Carrollton S&A
Catholic Student Orgn.; Intramurals

DURBIN, HARRY E.
Birmingham AGR
ΔΤΔ; National Assn. of Home Builders

DURKOVIC, KATHERINE L.
ΔΞΔ
Chicago, Ill. ED

EALY, WILLIAM C.
Pontiac B&PS
Beta Alpha Psi; Clubs: Management, Accounting; Veterans' Assn.

EAMES, LEONARD
Portsmouth, N. H. VET MED
American Veterinary Medical Assn.

EARDLEY, CHARLES H.
East Lansing S&A
ΚΣ

EARDLEY, THOMAS E.
Grand Rapids B&PS
ΦΓΔ; Councils: IFC, Frosh-Soph; Clubs: Ski, Sailing, Young Republicans; Spartacade, "Showboat," Water Carnival, Career Carnival; J-Hop; AUSG

EASLEY, JAMES H.
Frankfort ENGR
American Soc. of Civil Engineers

EASTER, CAROL E.
Jackson ED

EASTWOOD, GALE J.
Montrose ENGR
Sigma Phi Delta, Chi Epsilon, Phi Lambda Tau, Knights of St. Patrick; Engineering Council; American Society of Civil Engineers; Winged Spartans

EBERHARDT, MARY P.
Richmond S&A
ΔΓ; Mortar Board; Delta Phi Mu; Kappa Delta Pi; Councils: Education, Women's Inter-Residence; Junior; Clubs: German, Women's Glee, Mixed Chorus; Junior

EBERHART, WILLIAM D.
Angola, Ind. VET MED
Alpha Zeta

EBERLY, JANET K.
Mason HE
Home Economics Club

EBERS, KATHLEEN M.
Sparta S&A
History Club

ECKSTROM, PHILIP T.
East Lansing S&A
Phi Kappa Phi, Phi Eta Sigma, Green Helmet

EDINGER, LINDA J.
Ft. Lauderdale, Fla. B&PS
ΦM; Sigma Pi Eta; Hotel Assn.; Presidents' Council

EDISON, GORDON E.
South Bend, Ind. ENGR
ΔΧΛ; Phi Eta Sigma, Green Helmet, Phi Lambda Tau, Tau Beta Pi; Marching, Concert Bands

EDISON, JUDITH E.
Grand Rapids HE

EDISON, MARGARET A.
Fort Wayne, Ind. S&A
ΔΔΔ; Beta Beta Beta; Water Carnival

EDWARDS, JUDITH H.
East Lansing HE
Kappa Phi

ELDER, JERRY L.
Deerfield ED
ΔΤΔ; Industrial Arts Club

ELDER, JERRY O.
Mark Center, Ohio B&PS
ΦΓΔ; IFC; Young Republicans; Hotel Assn.; State Singers; Block "S"; IFC Sing; Greek Week; Intramurals

ELDRIDGE, GENE S.
Grosse Pointe ED
ΚΔ

ELIASON, GENE T.
Battle Creek B&PS
Accounting Club

ELLES, SUSAN K.
Charlotte S&A
Green Splash; Councils: Women's Inter-Residence, Frosh-Soph; Related Arts Club

ELLIOTT, DOROTHY M.
Trenton ED
Circle

ELLIS, CHARLES H.
Pleasantville, N. J. B&PS
ΔΣΠ; Intramurals; Bowling, Softball

ELLIS, JAMES N.
Birmingham ENGR
ΦΓΔ; Blue Key, Pi Tau Sigma; IFC

ELLISON, JAMES C.
Dearborn S&A

ELSHERIF, HELMY H.
Cairo, Egypt ENGR

ELSON, IRWIN L.
Detroit S&A
ZBT; Water Carnival, Spartacade; Intramurals

ELSON, NOEL W.
Toronto, Ont., Can. CA
ΦΜΑ; State Singers

ELY, BRUCE J.
Antwerp, Ohio AGR
2x4 Club; Home Builders; Wesley Foundation

EMMONS, HAROLD F., JR
Kent City B&PS
Alpha Phi Sigma

ENGEL, CHARLES F.
Palisades, Cal. S&A

ENGELMAN, MARTIN H.
Yonkers, N. Y. B&PS
Sigma Pi Eta, Phi Eta Sigma, Honors College; Hotel Assn., Block "S"

ENGLE, ANN M.
Williamsburg HE

ENGLISH, ELLIOTT R.
New Orleans, La. ENGR
AIEE-IRE

ENGLISH, JOHN T.
Croswell S&A
Phi Eta Sigma, Pi Gamma Mu; Tau Sigma, Green Helmet; Intramurals

ENGSTROM, JOHN G.
East Lansing ENGR
Tau Beta Pi, Phi Kappa Phi, Pi Tau Sigma; American Soc. of Mechanical Engineers

ENTER, ROY N.
LeRoy S&A
Scabbard and Blade

ERICKSON, KATHRYN B.
Detroit CA
Theta Sigma Phi, Kappa Alpha Mu; State News

ERICKSON, MARILYN K.
East Lansing ED
Block "S";
Clubs: Elementary Education, French; Assn. of Off-Campus Students

ERRANT, ELIZABETH
Winnetica, Ill. S&A
ΠΒΦ

ESCH, NANCY J.
St. Louis, Mo. HE
Women's Inter-Residence Council

ESSENBURGH, JOYCE L.
Grand Rapids ED

ETIENNE, HARRY B.
Highland Park VET MED
Pre-Vet Club; American Veterinary Medical Assn.

ETIENNE, MARGARET A.
Highland Park S&A

EVANS, RODNEY E.
Pontiac S&A
ΦΣΚ; Arnold Air Society; AUSG; Spartan Round Table

FADER, JANICE L.
Carson City S&A

FAIRCHILD, LYNN B.
Grand Rapids B&PS
ΛΧΩ; AWS

FALCK, EUGENE E.
Rock ENGR
AIEE-IRE; Veterans' Assn.

FALK, JANET M.
Dearborn S&A
ΛΟΠ

FARIS, JUDITH
Central Lake CA
ΠΒΦ (Pres.); Sigma Alpha Eta; Traffic Court; Intramurals

FARKAS, ALFRED F.
Ecorse B&PS
Men's Intramurals; AUSG

FAUBLE, JANET C.
Flint S&A
ΧΩ; Catholic Student Orgn.

FAUST, JAMES R.
Davisburg ED
ΛΣΦ; Phi Epsilon Kappa

FAVINI, RITA M. L.
Union City, N. Y. S&A
Ski Club; United Nations; Water Carnival, Activities Carnival

FEDOROWICA, JUDITH P.
Owosso S&A

FEHER, MARILYN K.
Lansing ED
Association of Off-Campus Students; Health, Physical Education and Recreation Club; Women's Athletic Association

FEIVESON, A.
Chicago, Ill. S&A

FELDBAUER, BETTY A.
Webster, N. Y. S&A
Beta Beta Beta;
Block & Bridle, Pre-Vet Club; Catholic Student Orgn.

FELDMAN, ROBERT N.
Owosso B&PS
ΟΚΨ; Student Traffic Court; Spartan Spirit; Young Republicans' Club

FEILHAUER, MARILYN A.
Little Rock, Ark. S&A

FELLOWS, MARY S.
Franklin ED
ΛΔΠ; Spartan; J-Hop, Spartacade, Greek Week

FERGASON, DAVID R.
Owosso B&PS
Intramurals

FERGUSON, DANIEL G.
Lansing ENGR
Pi Tau Sigma, Sigma Phi Delta; American Soc. of Mechanical Engineers

FERGUSON, ROY J.
Lansing ENGR
ΣΝ; American Soc. of Metals; Basketball

FERRAR, JOSEPH C.
Okemos S&A
Green Helmet, Pi Mu Epsilon, Phi Kappa Phi

FERRIS, GEORGE A.
Scottville S&A
Phi Eta Sigma

FERRY, ALTON V.
Litchfield S&A

FETT, GUY D.
Manistee B&PS
International Relations Club, Veterans' Assn.

FIEDLER, JAMES G.
Charlevoix AGR

FIELD, WILLIAM T.
Oil City, Pa. CA
ΦΚΨ; Alpha Delta Sigma; State News

FIELDS, BEVERLY A.
Detroit ED
ΔΖ; Spartan; J-Hop; Clubs: Ski, Elementary Education

FIFE, PHILLIP K.
Three Rivers ENGR
ΣΧ; Phi Eta Sigma, Green Helmet, Eta Kappa Nu; Inter-Fraternity Council; Water Carnival; Intramurals

FIKEJS, JOHN W.
Berwyn, Ill. B&PS
Green Helmet: Clubs: Accounting, Weightlifting; Catholic Student Orgn.

FINLEY, MARTHA J.
Flint ED
ΔΖ; Elementary Education Club

FISH, JOHN D.
Bradford, Pa. CA

FISHER, CHARLES A.
Durand ENGR
American Institute of Electrical Engineers; Veterans' Assn.

FISHER, DAVID C.
East Lansing S&A

FITZ, VALERIE
Claremont, N. H. B&PS
ΚΔ; Wolverine; Social Work Club; Activities Carnival, Greek Week, J-Hop, Spartan Women's League; Water Carnival

FITZPATRICK, MICHAEL J.
Detroit B&PS
ΑΧΛ

FLEISCHER, MARGARET A.
Detroit S&A
ΚΑΘ; Mortar Board; Union Board; Junior Council; Helot

FLEMING, JOHN H.
Des Moines, Iowa B&PS
ΣΑΕ; AUSG

FLESSNER, LINDA M.
Eagle S&A
Wesley Foundation

FLOUNDERS, LESLIE P., JR.
Jackson B&PS
Alpha Phi Sigma; Veterans' Assn.; Marching, Concert Bands

FLUCKE, MARY K.
Saginaw ED
ΣΚ; Kappa Delta Pi, Sigma Delta Pi, Sigma Alpha Eta; Wolverine, Spartan; Frosh-Soph Council; Activities Carnival, J-Hop, Water Carnival

FOGEL, RONALD T.
Lehighton, Pa. CA
Clubs: Officers', Young Republicans'; Radio Workshop; MSU Players; Intramurals

FORD, I. MARTIN
Margaretville, N. Y. B&PS
ΘΧ; Veterans' Assn., Assn. of Off-Campus Students

FORGASH, PHILIP I.
Brooklyn, N. Y. S&A

FORMAN, MICHAEL G.
Dearborn S&A
Industrial Design Institute

FORSMAN, DONALD L.
Lansing B&PS

FORSTER, ROBERT B.
Royal Oak AGR

FORSYTH, RONALD A.
Detroit S&A
ΛΧΣ; Gamma Theta Upsilon

FOSTER, EDWARD G.
East Lansing VET MED
ΛΧΛ; MSU Veterinarian; Jr. 500; Block "S"; American Veterinary Medical Assn.

FOSTER, HARRY A.
East Lansing AGR
Agricultural Economics Club; Intramurals

FOSTER, JOHN C.
Lapeer S&A
Newman Club; Veterans' Assn.

FOSTER, KATHERINE C.
North Adams HE
Kappa Phi; Campus 4-H; Assn. of Off-Campus Students

FOSTER, MARILYN L.
Niles HE
Omicron Nu; Home Economics Club (Pres.); Symphony Orchestra; AWS

FOSTER, MARY L.
Ypsilanti CA
ΛΔΠ; Spartan Women's League, Spartacade, Women's Glee Club; Water Carnival, J-Hop, Homecoming

FOX, JEAN E.
Mt. Pleasant S&A
ΓΦΒ; Young Republicans; Spartacade, Water Carnival

FOX, PAUL J.
Detroit B&PS
Accounting Club; Veterans' Assn.

FRALISH, JAMES S.
Berlin, Wis. AGR
Forestry Club; Intramurals

FRANK, BARBARA A.
Midland VET MED
Alpha Delta Theta

FRANZON, AXEL I.
Sawyer B&PS

FRASER, N. SHARON
Detroit HE
ΦΜ (Pres.); Omicron Nu (Pres.); Pan-Hellenic; Presidents' Council; Spartacade; Water Carnival; Greek Feast

FRAZIER, JUDITH A.
Detroit ED
ΚΑΘ; AWS Judiciary Board; Union Board; Spartan Women's League; Frosh-Soph Council; Education Club; Water Carnival; Sweetheart of Sigma Chi

FREDETTE, ALAN L.
Dowagiac B&PS
ΛΧΛ; Alpha Phi Sigma, Kappa Alpha Mu; State News, Wolverine

FREEDMAN, JAY M.
Chicago, Ill. B&PS

FREEDMAN, MARGARET A.
Yonkers, N. Y. ED

FREEMAN, KENNETH D.
Central Lake ENGR
Eta Kappa Nu, Phi Lambda Tau; Publications Darkroom

FREEMAN, WAYNE E.
Holly B&PS

FRENCH, DON M.
Detroit ENGR

FRENCH, GEORGE E.
Jersey City, N. J. B&PS
ΔΣΠ; Water Carnival

FREY, BETHANNE M.
Battle Creek B&PS
Social Work Club; Intramurals

FRINK, ATTILA
Groton, N. Y. ENGR
Phi Eta Sigma, Green Helmet

FRINK, JAMES W.
Rochester S&A
ΛΧΛ; Councils: Frosh-Soph, Junior, Senior; Chairman: Pizza Week 1957, 1958, Homecoming, 1960, Junior 500

FRITZ, VIRGINIA K.
Barton City HE
AWS Activities

FRIZ, WILLIAM A.
Wilmington, Del. S&A
Officers' Club, MSU Marching, Concert Bands

FROHRIEP, DONNA M.
East Detroit S&A

FROMMERT, BEVERLEY J.
Wyandotte VET MED
American Veterinary Medical Assn.

FRIEDLUND, BRENDA L.
Detroit VET MED

FUDGE, JUDITH A.
Holt HE
ΛΔΠ; Mortar Board; AWS Activities Board (Pres.); Spartan Spirit

FUESSEL, RICHARD H.
Muskegon ENGR

FULLER, DONALD S.
Brighton B&PS

FULLER, PAUL H.
Muskegon B&PS

FULTON, SUSANNE M.
Lansing S&A

FURLONG, J. RANDALL
Baltimore, Md. S&A
ΠΒΦ; Union Board, Campus Chest

FURNO, ROBERT C.
Iron Mountain B&PS
Beta Alpha Psi; Accounting Club; Catholic Student Orgn.

GAGNE, WILFRED E.
Orchard Lake VET MED
MSU Veterinarian; Student Chapter American Veterinary Medical Assn.

GAINER, GORDON R.
East Lansing CA
Alpha Epsilon Rho; Radio Workshop

GALLOWAY, GORDON L.
Ionia AGR
ΑΓΡ; Agriculture Council; Clubs: Men's Glee, Block and Bridle; Intramurals

GAMMON, GLORIA A.
Detroit CA
ΚΔ (Pres.);
Mortar Board (Pres.); Wolverine; Greek Week

GARDNER, ALICE S.
Cheboygan S&A
Newman Club, Catholic Student Orgn., Assn. of Off-Campus Students; Activities Carnival, Water Carnival, Spartacade; Intramurals

GARDNER, STEPHEN G.
East Lansing S&A

GARLICK, MARY E.
Marlette HE
ΔΓ (Pres.); Kappa Delta Pi, Green Splash; Home Economics Club, Council; Block "S", Intramurals

GARLITE, RUSSEL A.
Birmingham S&A

GARRETT, JUDITH L.
Lansing B&PS
Social Work Club, Activities Carnival, Homecoming

GARRINGTON, ELIZABETH K.
Cleveland Heights, Ohio S&A
ΚΚΓ

GARVIN, ROBERT F., JR.
Beaver, Pa. B&PS
ΛΚΨ; Arnold Air Society; Intramurals

GASPENY, SHARON L.
Au Gres S&A
Alpha Lambda Delta, Tau Sigma; Student Affiliate of American Chemical Soc.

GASSER, DAVID H.
St. Johns B&PS
Management Club

GATHERUM, ARLEEN G.
Lincoln Park ED
ΛΔΠ; Elementary Education Club, Water Carnival, Activities Carnival, J-Hop

GAU, BETTE
Detroit CA
Block "S", Spartan Spirit, Spartacade, Water Carnival

GAUGER, CHARLES F.
East Lansing VET MED
Phi Eta Sigma; Pre-Vet Club, American Veterinary Medicine Assn.; Water Carnival

GAUMER, STUART J.
Saginaw S&A
ΣΦΕ; Sigma Pi Sigma

GAYLOR, ROBERT G.
Mobridge, S. Dak. S&A

GEARY, JACK A.
Niles ED
Intramurals

GEHAN, GLENN M.
Coopersville B&PS
ΔΨ; Sigma Pi Eta; IFC; Newman Club, MSU Hotel Assn., Water Carnival; Boxing, Intramurals

GEHL, GERALD M.
Vermilion, Ohio CA

GEIGENMUELLER, PAULA E.
Monroe ED

GEIGER, WERNER M.
Saginaw S&A
Lutheran Student Assn., Veterans' Assn., German Club, Spartan Circus, MSU Clown Alley

GEIMAN, ROBERT H.
Quincy S&A
Alpha Phi Omega; Young Republicans', Student Education Assn., Inter Varsity Christian Fellowship

GEORGI, NEIL C.
Grosse Pointe B&PS
ΦΔΘ; Wolverine, Career Carnival

GEORGE, THOMAS D.
Lansing ENGR
Sigma Phi Delta; American Soc. of Mechanical Engineers; Sailing Club

GERARD, GLEN K.
Traverse City S&A
ΦΚΣ

GERTZ, CARL P.
Chicago, Ill. ENGR
ΦΔΘ; Phi Eta Sigma, Green Helmet, Phi Lambda Tau, Chi Epsilon, Knights of St. Patrick; Engineering Council, IFC; American Soc. of Civil Engineers; Freshman Golf, Intramurals

GERULSKI, BETTY L.
Bay City ED
Wolverine; Newman Club

GIBBS, DARYL L.
Battle Creek B&PS

GIEGERICH, JAMES F.
Lindenhurst, N. Y. B&PS
University Youth Council; Debate Team

GILBERT, ALPHONSE H.
St. Clair Shores AGR
ΑΓΡ; Agriculture Council; Park Management Club

GILBERT, BRUCE C.
Rocky River, Ohio ENGR
ΔΤΔ (Pres.); Eta Kappa Nu, Phi Lambda Tau, Knights of St. Patrick; Engineering Council, IFC Presidents' Assembly, American Institute Electrical Engineers and Institute of Radio Engineers; Intramurals

GILBERT, RICHARD G.
Memphis S&A
Inter-Coop Council; Motts House Coop

GILLILAND, MARCIA A.
Park Ridge, Ill. ED
ΑΦ

GILLINGS, JOSEPH J.
Preston, Ont., Can. B&PS

GILG, JOHN F.
Springport ENGR
Triangle; Chi Epsilon, Arnold Air Soc., Knights of St. Patrick; Spartan Guard

GILMORE, BRUCE E.
Grand Rapids B&PS
Tennis, Intramurals

GLAZIER, MARGARET M.
Grand Rapids ED
Kappa Delta Pi

GLEASON, NORMA J.
Frankfort HE

GOEHRINGER, DIANE K.
Lansing S&A
Spartan Spirit

GOLCHERT, CAROLYN A.
Detroit HE

GOLDSMITH, STANLEY
Baltimore, Md. S&A
Hillel Found. (Pres.); State Singers; Intramurals

GOLL, FREDERICK A.
Hudson B&PS
ΑΚΨ; Intramurals

GOLUBAN, JOSEPH J.
Melvindale ENGR
American Soc. of Civil Engineers

GONDEK, LEONARD S.
Daggett AGR
Forestry Club, Veterans' Assn.

GOODALL, RANNOCH J.
Midland S&A
ΚΔ; Frosh-Soph Council; Union Board, Spartacade, Water Carnival

GOODART, TYRONE G.
East Lansing ENGR
American Institute of Chemical Engineers

GOODMAN, JAMES H.
East Lansing ED

GOODRICH, MARGARET A.
Lansing VET MED
Alpha Delta Theta

GOODSTEIN, RICHARD K.
Mertuchen, N. J. S&A
Phi Theta Kappa; Marching, Concert Bands

GORDON, MICHAEL A.
Forest Hills, N. Y. B&PS
Scabbard and Blade; Water Carnival, Army ROTC Officers' Club

GORMAN, JOHN M.
Lansing S&A
State Singers, University Chorus, Catholic Student Orgn.

GORZEN, SANDRA L.
Jackson ED
Student National Education Assn.; J-Hop, Homecoming, Water Carnival

GOULD, JACK E.
Dowagiac AGR

GRABOW, PAUL W.
Skokie, Ill. ENGR
Phi Lambda Tau; American Institute of Electrical Engineers; MSU Marching and Concert Bands; Water Carnival, Homecoming

GRAHAM, HARRIETT E.
Crawfordsville, Ind. ED
ΛΞΔ; Ski Club, Young Republicans', Women's Athletic Assn., Greek Week, Sorority Sing

GRAHAM, MARY ELLEN A.
Endicott, N. Y.
Circle, Alpha Phi Sigma; Catholic Student Orgn.

GRANTNER, LEONARD J.
Grand Blanc ENGR

GRAPER, MARIEL J.
East Lansing ED
ΚΔ; Christian Student Found., State Singers

GRAVES, ROBERT H.
Midland B&PS
ΑΣΦ; Delta Phi Epsilon; IFC; Clubs: Marketing, International Relations

GREEN, KELLI B.
Barrington, Ill. HE
ΚΚΓ; Spartan; Councils: Senior, Pan-Hellenic, Big Ten Executive; J-Hop, Block "S", Spartan Hi-Wagon, Union Board, Water Carnival

GREEN, PATRICIA A.
Algonac HE
Home Economics Club; Related Arts; Christian Science Orgn.

GREEN, WARNER E.
Homer AGR
Dairy Club

GREENE, JOHN G.
New Canaan, Conn. S&A

GREENIZ, NELLIE L.
Rahway, N. J. S&A
Women's Inter-Residence Council; Young Republicans, Student National Education Assn., History Club (Pres.); Intramurals

GREENWELL, CHARLES
East Lansing S&A
Phi Kappa Phi; MSU Chamber, Symphony Orchestras, Opera Workshop, WKAR, WMSB-TV

GREGOR, LOU A.
Chicago, Ill. ED
ΣΚ; Delta Psi Kappa, Green Splash; Block "S"; Clubs: Ski, HPER, J-Hop; Swedish Gymnastics Team, Intramurals

GREGORY, PATRICIA A.
Detroit ED

GREIG, JUDITH A.
Detroit S&A
ΑΧΩ; Green Splash

GRIER, GEORGE M.
Lansing B&PS
ΛΚΨ

GRIESBACH, FRIEDA E.
Waterford ED

GRIFFIN, CHARLES K.
Auburn, N. Y. ENGR

GRIFFIN, MARY E.
Lansing HE
ΠΒΦ; Related Arts Club

GRIFFIN, PAUL J.
Buffalo, N. Y. AGR
Veterans' Assn., Fish and Wildlife Club, Intramurals

GRIFFITH, RALPH E.
East Lansing B&PS
Veterans' Assn., Management Club

GRINER, BURTON J.
Copemish ENGR
Phi Lambda Tau; American Soc. of Civil Engineers

GRKOVICH, SHIRLEY
Jackson ED

GROON, GAIL L.
Jackson ED
Orchesis

GRONNER, ANNE C.
Lansing S&A
ΚΛΘ; Kappa Delta Pi; Wolverine; Pan-Hellenic-IFC Big Ten Conference; Union Board, Spartacade, Water Carnival

GRONNER, STEVEN H.
Lansing S&A
Tau Sigma; Spartan; Varsity Debate, Forensics; First Place Winner-Spring Literary Contest, 1960

GROVES, MARY ELLEN
Birmingham ED
ΔΔΔ; Block "S", Spartacade, Water Carnival

GUBERNICK, ARTHUR
Havertown, Pa. B&PS
ΦΓΔ; Marketing Club, Veterans' Assn.; Intramurals

GUCWA, BERNARD A.
Brooklyn, N. Y. S&A
Veterans' Assn., Clubs: History, Newman; Intramurals

GUMMOW, NANCY R.
Stoneham, Mass. ED
Women's Athletic Assn., Intramurals

GUNDERSEN, CAROLE J.
Muskegon ED
Student National Education Assn.

GURIAN, HAROLD M.
New York, N. Y. B&PS
ΑΕΠ; Men's Council; Activities Carnival; Intramurals

GURNHAM, ROBERT H.
East Lansing B&PS
Kappa Alpha Mu; State News, Wolverine Photographer; Vista Club, Water Carnival

GUSKE, SIEGFRIED A.
East Lansing ENGR

GUSTAFSON, ROBERT J.
Grand Rapids B&PS

GUSTAVSON, ROBERT J.
Pontiac AGR
Excalibur, Blue Key, Xi Sigma Pi, Alpha Zeta; Senior Class President; Outstanding Junior Award; Spartan Roundtable, Spartan Spirit; Men's Halls Assn. (Pres.), West Shaw Pres., Union Board, J-Hop, Water Carnival, Forestry Club, Big Ten Inter-Residence Hall Conf., 3, 4; AUSG Exec. Board; MSU Forester

HAAN, VALERIE R.
Coopersville ED
ΑΞΔ

HAAS, WILLIAM E.
East Lansing B&PS

HABEL, MARY R.
Ann Arbor S&A
MSU Promenaders, Women's Glee Club

HACH, JOEL J.
Midland B&PS

HACKETT, CAROL A.
Ionia ED
ΔΔΔ; Wolverine; Elementary Education Club

HAENNI, SHARON R.
Bronson S&A
Circle; AUSG; AWS Activities Board

HAGAN, JEAN E.
Oneonta, N. Y. CA
State News; Jazz Club

HAGENJOS, BERNICE M.
Detroit ED
Hillel Foundation of B'nai B'rith; Spartan

HAGUE, DOROTHY R.
Detroit B&PS
ΑΔΠ, Kappa Delta Pi

HAHN, JANICE L.
St. Charles S&A
AWS Judiciary Board

HAHN, WILLIAM J.
Elmhurst, N. Y. ENGR
Phi Lambda Tau; American Institute of Chemical Engineers

HAINES, DERWOOD A.
East Lansing CA

HAKIM, PAUL R.
Grosse Pointe B&PS

HALL, JOELLYN R.
Jackson S&A
Activities Carnival; State Singers; University Chorus

HALL, LLEWELLA L.
Kingston, Jamaica S&A

HALSTED, DAVID W.
Cincinnati, Ohio S&A
Phi Eta Sigma, Pi Mu Epsilon

HAMACHER, JOSEPH D.
Detroit B&PS
Veterans' Assn.

HAMANN, DENNIS R.
Milwaukee, Wis. VET MED
MSU Promenaders, American Veterinary Medical Assn.

HAMILTON, CLAIREEN F.
Marshall S&A
ΧΩ; Pi Gamma Mu; Frosh-Soph Council; Senior Council; State News

HAMILTON, JUDY M.
Kalamazoo S&A
ZTA; MSU Promenaders; Wesley Foundation

HAMILTON, LYNDA L.
Chesterland, Ohio ED
ΔΔΔ (Pres.), Delta Psi Kappa; State News, Wolverine; WAA (Pres.); HPER Club; Pan-Hellenic Council; Greek Week, Activities Carnival; Intramurals

HAMMING, PERCY
McBain S&A
Intramurals

HAMMOND, HARRY N.
Flint ENGR
American Soc. of Civil Engineers

HAMMOND, RICHARD L. D.
Lansing B&PS
Army ROTC Officers' Club

HANAFIN, NANCY K.
Saginaw S&A
AWS Activities Board; Activities Carnival; J-Hop; Spartacade

HAND, RONALD G.
Rochester, N. Y. ENGR
Eta Kappa Nu; American Institute of Electrical Engineers and Institute of Radio Engineers

HANKUS, GERALD J.
Detroit S&A
Catholic Student Orgn.; Young Democrats' Club

HANNAH, JOSEPH R.
Birch Run ENGR

HANNAH, MARY E.
East Lansing B&PS
KAΘ; Phi Kappa Phi, Pi Sigma Alpha, Mortar Board; Frosh-Soph Council; Junior Council; Union Board Director; AUSG; International Relations Club

HANRATH, MARLAINE E.
Traverse City B&PS

HANSEN, DAVID J.
Royal Oak AGR
Fisheries and Wildlife Club

HANSEN, NORMAN J.
Grand Rapids ENGR
ΦKT State News; Marching Band

HANSEN, RUSSELL F.
East Lansing S&A
ΦΓΔ; Beta Beta Beta; Kappa Delta Pi; Fisheries and Wildlife Club

HANSEN, SHERMAN D.
Lansing B&PS
Management Club

HARDIN, DICK K.
Lansing ENGR
Phi Lambda Tau; Eta Kappa Nu; Sigma Theta Epsilon; Wesley Foundation; Institute of Radio Engineers

HARMAN, KATHARINE L.
Western Springs S&A
AXΩ; Tower Guard, Alpha Lambda Delta

HARMON, JERRY A.
Battle Creek B&PS

HARNISH, DALE E.
Kalamazoo S&A

HARPER, RALPH R.
Rochester, N. Y. AGR
ATP; Mobile Homes Club (Pres.); Baptist Student Union; Intramurals; Agriculture Council

HARRIMAN, THOMAS L.
Kingwood B&PS
Intramurals

HARRIS, KEITH D.
East Lansing ENGR
Spartan Engineer Magazine; American Soc. of Mechanical Engineers

HARRIS, NORMAN E.
Lansing S&A
Sigma Pi Sigma; Christian Science Orgn.

HARRIS, RICHARD A.
Trenton, N. J. ENGR
Phi Lambda Tau; AUSG, American Soc. of Civil Engineers, Veterans' Assn.

HARRIS, RICHARD I
Brighton, Mass. VET MED
Phi Kappa Phi; American Veterinary Medical Assn., Pre-Vet Club

HARRISON, ANNE M.
East Lansing S&A
ΣK; Green Splash; Army Corps Sponsor

HARRISON, BARRETT J.
Pontiac B&PS
ATΩ; Les Gourmets

HARRISON, WILLIAM A.
Middleville AGR
Agriculture Council (Pres.); Agricultural Education Club

HART, ELIZABETH D.
Wyandotte ED
ΠBΦ; Wolverine

HARTMANN, MARTIN F.
Long Island, N. Y. AGR
Clubs: Dairy (Pres.); Newman, Pistol

HARTT, ROBERT F.
Birmingham S&A

HARTSELL, SHARON A.
Saginaw HE
ΔΓΔ; Kappa Delta Pi; Home Economics Council; Home Economics Teaching Club (Pres.), Women's Glee Club

HARTWIG, GORDON W.
East Cleveland, Ohio S&A
Men's Glee Club

HARVEY, MARLENE A.
Emmett S&A
Alpha Lambda Delta; Catholic Student Orgn.; Block "S"

HATCHETT, JANICE E.
Chicago, Ill. S&A
Delta Gamma Mu; Intramurals

HAUENSTEIN, ANNE L.
Grand Rapids ED

HAUER, JUDITH A.
East Lansing ED
ΔΔΔ; Pan-Hellenic Council; J-Hop

HAUK, PATRICIA L.
Plymouth HE

HAVEMAN, KENNETH J.
Lansing B&PS
ΦKΨ; Blue Key, Scabbard and Blade; IFC; Army ROTC Cadet Officer's Club

HAY, DON A.
Lansing S&A
Hedrick House

HAWLEY, MARTIN C.
Waldron ENGR
ΔX; Phi Lambda Tau; American Institute of Chemical Engineers

HAYES, BARBARA R.
Kenmore, N. Y. S&A
AWS Activities Board; Newman Club; Homecoming, Block "S"

HAYES, JACK S.
East Lansing AGR
Assn. of Off-Campus Students, National Assn. of Home Builders

HAYDON, OSBORNE
Ann Arbor ENGR
Tau Beta Pi; Institute of Radio Engineers

HAYSTEAD, GENEVIEVE H.
Brooklyn, N. Y. ED
Activity Band; 4-H Club, Young Republicans, Elementary Education Club, Student National Education Assn.

HAYDEN, DARLA E.
Trenton HE
AWS; Retailing Club; Block "S"

HAZELTON, EVELYN M.
Lansing S&A

HEADRICK, GEORGE O.
Salem, Ore. CA
AUSG

HEALY, DENISE J.
Stoneham, Mass. S&A
Catholic Student Orgn., Social Work Club; Block "S", Water Carnival; Women's Athletic Assn.

HEATLEY, FORREST F.
Bay City ENGR
American Foundrymen's Society, American Society for Metals

HEATH, DAVID L.
East Lansing B&PS

HEBBLEWHITE, ROBERT K.
Lansing B&PS
Alpha Phi Sigma

HEBEL, FREDERICK E.
Detroit S&A
YMCA, German Club, International Relations Club, Campus UN; Intramurals

HEDLEY, JAMES S.
Lansing B&PS

HEFFRON, EDWARD C.
Belding VET MED
MSU Veterinarian; American Veterinary Medical Assn.

HEFLER, DANIEL F., JR.
Lansing ENGR
Sigma Phi Delta; Institute of Radio Engineers, Veterans' Assn.

HEILIGTAG, GLEE M.
Imperial, Mo. S&A
ΔΓ; Beta Beta Beta; Clubs: Women's Glee, History, German; Water Carnival

HEIM, MAX F.
West Hempstead, N. Y. B&PS
Vista Club; Intramurals

HEINO, NANCY J.
Howell S&A
Sailing Club

HELD, NORMAN
Brooklyn, N. Y. B&PS
Les Gourmets, Veterans' Assn.; Activities Carnival; Intramurals

HELLUM, RICHARD A.
Detroit PE

HELMBOLDT, GERALD D.
East Lansing ENGR

HELMLING, JOHN L.
Trenton S&A
ΦKΣ; Alpha Delta Sigma; State News; AUSG, Greek Feast

HENDEE, JOYCE E.
Lansing ED
Baptist Student Union

HENKEL, RICHARD J.
East Lansing AGR
ΣAE

HENNING, KENNETH R.
Lansing ENGR
Veterans' Assn., American Institute of Electrical Engineers and Institute of Radio Engineers

HENNINGER, FRED W.
Deerfield, Ill. S&A
ΣAE; Frosh-Soph Council; Young Republicans', AUSG Judiciary; Union Board; Swimming

HENNY, MARILYN J.
East Lansing ED

HENRICKSON, JAMES C.
Grand Rapids S&A

HENRY, RICHARD C.
Lansing ENGR
American Institute of Electrical Engineers and Institute of Radio Engineers, Veterans' Assn.; Intramurals

HENSHAW, PRUDENCE S.
Albion ED
AΞΔ; Sigma Alpha Eta; Councils: Women's Inter-Residence, Junior, Pan-Hellenic; Lutheran Student Assn.

HEPKER, ELVIN W.
North Adams ED
Agricultural Education

HERBERT, CHARLES E.
Lansing S&A
Delta Sigma Rho, Phi Eta Sigma, Pi Gamma Mu, Pi Sigma Alpha; AUSG

HERDRICH, WALTER F., JR.
Birmingham S&A
ΔT

HEREK, VIRGIL A.
Bay City B&PS
Management Club, Veterans' Assn.

HERMANIS, ANNA
Grand Rapids HE
Home Economics Club

HERRING, ROGER L.
Norwood, N. J. S&A
ATΩ; Career Carnival; Baseball; Intramurals

HERRINTON, DAN B.
Cooperville B&PS
ΦKT; Pershing Rifles

HERSHEY, BARBARA
Oak Park S&A
Wolverine; Hillel Foundation of B'nai B'rith

HERVIG, SUSAN A.
Benton Harbor ED
Spartan Women's League, Campus United Nations, Student National Education Assn.

HERWEYER, LARRY L.
Lansing AGR
Agricultural Council; Agricultural Education Club, Reformed Christian Fellowship (Pres.)

HESTON, PATRICIA J.
Allen Park HE
Kappa Phi; AUSG Congress; Wesley Foundation

HIBBERD, P. L.
Mt. Pleasant ED

HICKS, HIEL E.
East Lansing AGR
Dairy Club, Veterans' Assn.

HIDALGO, ROBERT D.
Saginaw B&PS

HILBERT, KENNETH W.
Wayland B&PS
ΦΔΘ

HILL ALLAN P.
Holland ED

HILL, DANIEL C.
Grosse Pointe B&PS
ΛΣΦ

HILTON, MARY A.
Marne B&PS
Clubs: International, Pistol, Campus United Nations

HINES, NORMAN
Detroit B&PS
Kappa Alpha Mu; State News, Spartan, Spartan Engineer, Wolverine; Veterans' Assn., Assn. of Off-Campus Students; Homecoming; Intramurals

HITCHCOCK, JANET M.
Birmingham B&PS
ΣK; Phi Beta Lambda; Wolverine; Spartacade, Water Carnival

HINDMAN, PATRICIA L.
Coloma S&A
Catholic Student Orgn.

HOBSCHEID, FRED J.
Elmhurst, Ill. B&PS
ΦKΣ; Union Board; Activities Carnival, Water Carnival; Intramurals

HODELL, DOROTHY I.
Cedar Springs S&A
MSU Band and Orchestra, Music Educators' National Conf. (Pres.), State Singers

HODGE, HAROLD K.
Haslett S&A
Pi Mu Epsilon (Pres.), Phi Eta Sigma, Phi Kappa Phi; AUSG; Intramurals

HODGE, WINSTON A.
St. Croix, V. I. S&A

HOEPTNER, THOMAS K.
Los Angeles, Cal. B&PS
ΔTΔ

HOERSCH, MARY E.
East Lansing ED
ΦM; Council for Exceptional Children

HOGAN, NANCY L.
Portuguese Bend, Cal. ENGR
AXΩ; Tau Beta Pi, Pi Mu Epsilon, Eta Kappa Nu, Alpha Lambda Delta; Wolverine; American Institute of Electrical Engineers

HOGAN, THOMAS F.
Birmingham B&PS

HOIN CASMERE
Detroit VET MED

HOLCOMB, WILLIAM F.
Owosso ENGR
Wesley Foundation

HOLLYDAY, CHARLES C.
Lansing CA

HOLMES, ALSA L.
Verona, N. J. CA
ΠΒΦ; Gamma Alpha Chi; J-Hop

HOLMES, HELEN A.
Detroit ED
Kappa Delta Pi; AWS Judiciary

HOLMES, ROBERT A.
Stambaugh VET MED
Phi Kappa Phi, Alpha Zeta, Sigma Xi; MSU Veterinarian; Student Orgn Council; American Veterinary Medical Assn. (Pres.)

HOLT, DAVID G.
Lathrup Village AGR
Christian Science Orgn.; 2x4 Club; Asher Student Found. for Men

HOOFNAGLE, JUDY C.
Farmington ED
ΠΒΦ; Union Board

HOOFNAGLE, NANCY J.
Farmington ED
ΑΧΩ; Kappa Delta Pi; Spartan Magazine; MSU Sailing Club; AWS; Lantern Night, Water Carnival

HOOPER, ROBERT L.
Marysville B&PS

HOOS, E. LOU
Muskegon B&PS
ΔΤΔ

HOOVER, KARLA K.
Henderson S&A
ΔΖ; Alpha Lambda Delta, Pi Mu Epsilon; Pan-Hellenic Council; Greek Week

HOPKINS, JOHN P.
Lansing B&PS
ΔΣΠ; Intramurals

HOPPE, DAVID R.
Traverse City ENGR

HOPPER, RAYMOND R.
Royal Oak B&PS
Sigma Pi Eta; Veterans' Assn., Les Gourmets

HOREL, THOMAS J.
Stevens Point, Wis. B&PS

HORNING, EDWARD W.
Akron, Ohio B&PS
ΛΧΑ, Senior Council, IFC; Greek Week, Junior 500

HOROWITZ, MARTIN
Nek York, N. Y. S&A
Sigma Gamma Epsilon; International Club

HORROM, LORNA M.
Sturgis ED
Spartan Women's League, Elementary Education Club

HORTON, HELEN F.
Union, Ky. HE

HORTON, MARLEY G., JR.
Grosse Ile SA
MSU Pre-Medical Soc.

HOSMER, YVONNE A.
Sheridan B&PS
ΚΔ; Angel Flight, Pan-Hellenic Council, Social Work Club, Women's Glee Club, "Showboat", Spartacade, Greek Feast, J-Hop, Water Carnival, Sorority Sing

HOTNEIER, NANCY A.
Kalamazoo S&A
Green Splash; AUSG

HOUSTON, VALERIE K.
Franklin HE
Home Economics Education Club

HOWARD, ELDON J.
London, Ont., Can. B&PS
Clubs: Management, Marketing; Spartan Christian Fellowship, Alpha Phi Omega; Bethel Manor

HOWE, JAMES D.
St. Clair Shores B&PS
Marketing Club, Water Carnival

HOWELL, CHARLES P.
Royal Oak AGR
ΠΚΦ; National Assn. Home Builders, Varsity Baseball Manager, Intramurals

HOWELL, THOMAS G.
East Lansing CA

HOWIE, JUDITH L.
Royal Oak S&A

HOWSE, ROBERT G.
Pontiac S&A
ΔΤΔ

HOY, PATRICIA A.
Detroit B&PS
Catholic Student Orgn.

HOYT, SUELLEN
Jeddo ED
Gamma Alpha Chi

HRINEVICH, JOHN, JR.
Flint ENGR
American Soc. of Metals, American Foundrymen's Soc., AUSG Judiciary

HUBBELL, PETER C.
Windsor, Ont., Can. AGR
ΣΧ; Horticulture Forum, Greek Week, Blood Drive, Intramurals

HUBER, JUDITH R.
Midland ED

HUBER, WILLIAM J.
Fostoria, Ohio S&A
Phi Eta Sigma; Catholic Student Orgn.

HUGHES, DOLORES L.
Tenafly, N. J. S&A
Mortar Board, Kappa Delta Pi, Pi Gamma Mu; Spartan Women's League (Pres.)

HUGHES, LARRY O.
St. Johns S&A

HUISJEN, JOHN H.
Fremont AGR
Agriculture Council; Campus 4-H, Dairy Club; Beal Coop

HUIZENGA, DWIGHT L.
Rochester B&PS
ΔΧ; Accounting Club; Water Carnival; Intramurals

HUIZINGA, RALEIGH J.
Grand Rapids S&A

HULTMAN, JON E.
Waukegan, Ill. B&PS
ΦΣΚ; Marketing Club; Water Carnival, Spartacade

HUMPHRIES, SUSAN
East Lansing S&A
ΑΓΔ; Alpha Lambda Delta, Beta Beta Beta, Tau Sigma; Seminarium Botanicum, Block and Bridle Club

HUNT, JANE A.
Ann Arbor S&A
Beta Beta Beta; German Club; YWCA

HUNT, JANICE D.
Detroit HE
Home Economics Club; NAACP

HUNTER, JAMES E.
Pontiac B&PS
ΦΣΚ; Marketing Club, Veterans' Assn.

HURJA, TED J.
Mason AGR
Forestry Club, Assn. of Off-Campus Students

HURLEY, WILLIAM J.
Lansing S&A
Veterans' Assn.; Intramurals

HUTCHES, MERILYN M.
Lansing S&A

HUTCHINSON, JEROME W.
Saginaw AGR
ΑΓΡ; Christian Student Found. (Pres.), Agronomy Club, University Chorus

HUTCHINSON, JOAN
Detroit S&A
ΛΦ; Alpha Lambda Delta; State News; AWS; Junior 500, Homecoming

HYBER, DOLORES J.
Cleveland, Ohio ED
ΑΔΠ; Kappa Delta Pi; Wolverine; Block "S", Union Board, J-Hop, Water Carnival, Greek Week; Intramurals

HYNES, DAWN E.
Portland S&A

ILVENTO, JOSEPH C.
Long Branch, N. J. B&PS
Intramurals

INGRAM, MARJORIE A.
Lake Orion VET MED
Alpha Delta Theta

IRVIN, JOE E.
Fenton AGR
Assn. of Off-Campus Students; Packaging Society

IVKOVICH, HELEN L.
Reed City S&A
ΧΩ; Spartan; Greek Week, Water Carnival, Blood Drive

IZENBART, KENNETH L.
Grand Rapids S&A
Landscape Architecture and Urban Planning Club

JACKSON, GIFFORD G.
Flint S&A
ΛΧΑ; Clubs: Ski, Sailing, Block "S"; Homecoming, Greek Week, Water Carnival

JACKSON, JACK L.
Camdenton, Mo. S&A

JACKSON, THEODORE
Detroit ED
Veterans' Assn.

JACKSON, YOLONDA M.
Pontiac ED

JACOBS, KAYE R.
Iron River ED
Circle; Women's Inter-Residence Council; Career Carnival, Homecoming

JACOB, MARILEE E.
Riga HE
ΑΔΠ; Spartan; Clubs: Women's Glee, Young Republicans', Campus 4-H; Greek Week

JACOBS, NELSON J.
Holland ENGR
American Society of Civil Engineers

JACOBS, RAY T.
Battle Creek VET MED
American Veterinary Medical Assn.; Pre-Vet Club; Veterans' Assn.

JACOBSON, BARRY
Mamaroneck, N. Y. S&A

JAGGER, NORMAN D.
Camden ENGR
American Soc. of Mechanical Engineers; Veterans' Assn.

JALBERT, JUDY K.
Farmington S&A
ΚΚΓ; Wolverine; Career Carnival, Water Carnival, Spartacade, Block "S"; Campus Chest

JAMES, DONALD A.
Galien B&PS

JAMES, RONALD C.
Central Lake S&A
Kappa Alpha Mu; Wolverine; State News

JANDASEK, JOSEPH H.
Dearborn ED

JANSSEN, JASPER L.
East Lansing S&A

JARACKAS, DANIEL J.
East Lansing B&PS
Clubs: Accounting, Young Democrats

JAX, PATRICIA J.
Detroit ED
Catholic Student Orgn.; Intramurals

JENSEN, MARJORIE E.
East Lansing HE
ΑΧΩ; Wolverine; Union Board; Home Economics Club, Retailing Club

JEFFRIES, ROGER D.
East Lansing S&A
JEPP, J. A.

JEPSON, LANCE H.
Greenville AGR
Agriculture Council; Agricultural Education Club

JOHANSEN, WILLIAM E.
Winchester, Mass. VET MED
ΛΧΑ; Clubs: Ski, Pre-Vet; American Veterinary Medical Assn.

JOHN, WALTER W.
Milwaukee, Wis. B&PS
ΣΧ; Inter-Fraternity Council, Senior Council; Water Carnival, Activities Carnival; Greek Week, J-Hop

JOHNSON, CAROLE A.
Lansing S&A
ΑΔΠ; Clubs: Women's Glee, Ski; Activities Carnival, Spartacade, Homecoming, Water Carnival

JOHNSON, CORDELL E.
Pine River, Minn. ENGR
Sigma Phi Delta; Chi Epsilon; American Soc. of Civil Engineers; Engineering Council; Engineering Exposition

JOHNSON, DAVID E.
Royal Oak B&PS

JOHNSON, DAVID K.
Lansing VET MED

JOHNSON, DEAN A.
Dearborn B&PS
Beta Alpha Sigma (Pres.); Council of Religious Living Units (Pres.); Christian Science Orgn. (Pres.)

JOHNSON, DON E.
Muskegon B&PS
Fencing

JOHNSON, GORDON S.
Seattle, Wash. AGR

JOHNSON, JANICE M.
Iron River ED
Clubs: Elementary Education, Special Education, Newman

JOHNSON, JEAN J.
Traverse City ED
Block and Bridle

JOHNSON, JOANNE D.
Galien S&A
ΦΜ; Kappa Delta Pi; Spartan Women's League, French Club; Spartacade, Water Carnival

JOHNSON, KAY A.
Davisburg VET MED
American Veterinary Medical Assn., Lutheran Student Assn.

JOHNSON, ROBERT R.
East Lansing B&PS
Alpha Phi Sigma; Pistol Club

JOHNSON, THELBERT W.
Jackson ENGR

JOHNSON, WALTER R.
Coldwater B&PS

JOHNSON, WILLIAM A.
East Lansing ENGR
Varsity Rifle Team, MSU Band, Activities Carnival

JOHNSTON, JUDITH A.
Port Huron ED

JOHNSTON, MARY E.
East Lansing ED

JOHNSTON, PAULA D.
Port Huron ED
International Club, Women's Glee Club, Student National Education Assn.

JONES, CHARLES S.
Lansing S&A

JONES, HARRIET B.
Rochester CA
ΓΦΒ; Spartan Magazine, State News; Spartacade, Water Carnival

JONES, JOHN P.
Detroit S&A

JONES, MAURICE J.
Chicago, Ill. S&A
ΚΑΨ; NAACP; Football Intramurals

JONES, RUFUS E.
Memphis, Tenn. B&PS

JONES, SHARON L.
Toledo, Ohio CA
ΠΒΦ; Sigma Alpha Eta, Senior Council, Traffic Court, Union Board; Activities Carnival, Spartacade, J-Hop

JONES, THOMAS D.
Battle Creek S&A

JONES, WILLIAM R.
Sherman Oaks, Cal. B&PS
ΣΝ; Intramurals

JORGENSEN, KENNETH
Algonac B&PS
Management Club, Veterans' Assn.

JORGENSEN, NAN S.
St. Clair ED
Sigma Alpha Eta, Kappa Delta Pi

JUBB, NANCY A.
Howell HE
ΔΔΔ; Home Ec.

JURIGA, JUDITH A.
Vestal, N. Y. S&A
Wolverine; Gymnastics

KABAT, ORVILLE N.
Rudyard AGR
Agriculture Education Club (Pres.)

KAEKEL, JUDITH S.
Benton Harbor VET MED
Block and Bridle, Agriculture Council, American Veterinary Medical Assn.

KAHANEN, IRVING H.
Houghton ED

KAHRES, RUTH A.
Holt HE
AWS, Home Economics Club Council, Retailing Club, Frosh-Soph Council

KALIK, PAULA R.
Jamaica, N. Y. S&A

KALIK, ROBERT B.
Jamaica, N. Y. S&A

KAMEGO, JUNE A.
Detroit ED
Student National Educational Assn.

KAMPFERT, JACQUELINE J.
Dearborn S&A
ΠΒΦ; State News, Winged Spartans

KANE, JOAN P.
San Angelo, Texas CA
ΓΦΒ; State News, Union Board, Spartacade, Water Carnival; International Brother-Sister Program; Homecoming Queen

KANE, JOAN P.
Fairmont, W. Va. HE
ΚΔ, U-Bettes

KANE, THOMAS P.
Auburn, N. Y. ENGR

KANJANASTHITI, EUWADEE
Bukkalo, Dhonburee, Thailand HE
International Club

KAPLAN, ALLAN T.
Wilmette, Ill. B&PS
Union Board, AUSG, Activities Carnival, Block "S", Les Gourmets; Intramurals

KARPINSKI, RICHARD A.
Grand Rapids ENGR
ΦΚΤ; Phi Lambda Tau; State News; Newman Club; American Soc. of Metals; Block "S"; Campus Chest; Homecoming; Intramurals

KASSIN, RUSSELL L.
Saginaw B&PS

KAST, RONALD M.
Lansing B&PS
ΣΦΕ; Young Republicans' Club

KAUFMAN, HERBERT
Clark, N. J. S&A

KAUFMAN, JUDITH A.
Chicago, Ill. S&A
ΑΕΦ; Mortar Board; Alpha Lambda Delta; Pan-Hellenic Council; Spartan Spirit; Block "S"; Executive Comm.; Student Government Executive Branch; Greek Week

KAY, H. KENNER
Stratford, Ont., Can. ED
Block "S", Promenaders, Sailing Club; Football, Intramurals

KAY, JULIANN
Kenilworth, Ill. S&A
ΛΦ; Pan-Hellenic Council; Homecoming, J-Hop, Block "S"

KAYMEN, GAY P.
Waukegan, Ill. ED
SNEA, Elementary Education Club

KAZUL, STANLEY C.
Grosse Pointe S&A
MSU Veterans' Assn. (Pres.)

KEARNEY, DAN P.
Kingsford B&PS
Beta Gamma Sigma, Phi Eta Sigma, Phi Kappa Phi; AUSG; Outstanding Marketing Student 1959; Intramurals

KEARNS, LOYLEE E.
Grosse Pointe CA
ΧΩ; Spartan; Union Board, Greek Week, Water Carnival

KEAVY, ROBERT G.
Pontiac S&A
Excalibur; Union Board (Pres.); Senior Council Spartan Roundtable

KEELY, WILLIAM M.
Ann Arbor CA
ΔΣΦ

KEENE, SUSAN W.
Ludington S&A
ΠΒΦ

KEITH, ERROL W.
Spring Lake ENGR
Triangle; Society of Automotive Engineers

KELLEY, EDGAR A.
East Lansing S&A
Delta Phi Epsilon; Clubs: Catholic Student Orgn., Campus United Nations, International, Young Democrats, Spanish; 1960 International Festival (Chrm.)

KELLEY, RICHARD P.
East Lansing B&PS

KELLOGG, JACK E.
Horseheads, N. Y. B&PS
Phi Eta Sigma, Green Helmet, MSU Veterans' Assn.

KELLOGG, THOMAS P.
Cassopolis S&A
ΘΞ; Mobile Home Associated Students, Newman Club, Mixed Chorus

KELLY, DAVID M.
Muskegon B&PS
ΦΚΤ; Greek Week; Intramurals

KELLY, LINDA J.
Farmington S&A
ΑΔΠ; Gamma Alpha Chi; Spartan; Pre-Vet Club, Young Republicans'; Intramurals

KELSEY, JO A.
Coldwater HE
ΔΓ; Spartan Christian Fellowship

KEMERLING, JAMES L.
Kalamazoo B&PS
ΣΝ; Greek Week; Baseball

KEMPF, DANIEL A.
Saginaw B&PS

KENN, LUCY E.
Grosse Pointe S&A
ΛΞΔ

KENNEDY, ALAN V.
Buffalo, N. Y. CA
ΘΧ; Scabbard and Blade; Union Board; Men's Activity Council, Block "S", Army Officer's Club

KENNEDY, BILL L.
Lansing B&PS
Junior Council; Assn. of Off-Campus Students, Student Guide, Activities Carnival, Speech Club

KENNEDY, CHARLES B.
Belding B&PS

KEPPEL, NORMA I.
Zeeland B&PS
Clubs: Social Work, Reformed Christian Fellowship, Campus 4-H

KERMAN, CHARLES E.
Brockport, N. Y. S&A
Sigma Gamma Epsilon; Clubs: Veterans' Assn., Sailing

KERN, ERNEST E.
Frankenmuth ENGR
Tau Beta Pi; American Chemical Engineering Soc.; Swimming

KERNS, STEVE T.
Royal Oak S&A
ΔΨ

KERREY, JOHN S.
East Lansing ENGR
ΣΑΕ; American Soc. Mechanical Engineers

KERSCH, DONALD M.
Staunton, Va. B&PS
Intramurals

KERVIN, PATRICIA H.
Bad Axe S&A
Clubs: Women's Glee, Spanish

KESNER, CHARLES D.
Williamsburg AGR
Pomoler Club

KIBLINGER, JUDY K.
Traverse City ED
Special Education Club

KIEFER, RUTH E.
East Lansing HE
Foods, Nutrition and Institutional Administration Club

KIETZER, WAYNE A.
Stevensville AGR

KILLIAN, ROBERT A.
PennYan, N. Y. B&PS
ΔΤ; Cross Country, Track

KING, CAROL A.
Cleveland, Ohio B&PS
Sigma Pi Eta; Les Gourmets; Swimming

KING, BRUCE R.
East Lansing ENGR
Chi Epsilon; Veterans' Assn.

KING, MARCIA B.
East Lansing S&A

KING, NICHOLAS J.
Mount Morris B&PS
ΣΦΕ; Intramurals

KING, ROBERT M.
Bellevue ENGR
Triangle; Soc. of Automotive Engineers, American Soc. of Mechanical Engineers; Engineering Council

KINNEY, CLIFFORD F.
Constantine S&A
Veterans' Assn.

KINNEY, JOYCE A.
Essexville ED
ΑΟΠ; Spartan Women's League

KINNEY, SARA P.
Oceanport, N. J. S&A
Ski Club

KINSELLA, ROBERT J.
Huntington Woods B&PS

KIRKENDALL, JAMES V.
Burlington, Ind. B&PS
ΑΧΑ (Pres.); Pi Sigma Epsilon; Junior Council; Block "S" (Chrm.), Water Carnival, Junior 500

KIRKBRIDE, DONNA L.
Grand Rapids S&A

KIRKBY, DAVID D.
Lansing S&A
Beta Beta Beta

KIRKEY, ROBERT T.
East Lansing B&PS
Clubs: MSU Men's Glee, Marketing

KIRMANI, SANAULLAH
Karachi, Pakistan S&A
Clubs: International (Pres.), International Festival, Pakistan Students Assn. (Pres.), Board of Nationality Presidents (Chrm.)

KLAN, PETER W.
Battle Creek B&PS
Intramurals

KLEINBAUM, CLIFFORD G.
New York, N. Y. B&PS
ZBT; IFC; Frosh-Soph Council; Intramurals

KLEVA, MARTY L.
South Bend, Ind. B&PS
ΑΤΩ

KLIMEK, KATHRYN A.
Dearborn S&A
Wolverine; Catholic Student Orgn., History Club, Block "S"

KLIORE, BIRUTE A.
East Lansing S&A

KLOPFENSTEIN, PHILLIP A.
Woodland S&A
History Club, Assn. Off-Campus Students, Veterans' Assn.

KLUGER, JOAN E.
Dearborn HE
ΚΔ; Clubs: Home Economics, Catholic Student Orgn., Ushers; Water Carnival, AUSG; Spartacade, Sorority Sing, Greek Week, J-Hop, Homecoming

KNAPP, BARBARA C.
Pontiac CA
Spartan Women's League

KNAPP, JAMES B.
Pontiac AGR
National Assn. of Home Builders, 2x4 Club

KNUDSTRUP, KAREN A.
Mason S&A

KNUTSON, LEROY K.
Midland B&PS
Delta Phi Epsilon

KOBEL, ROBERT J.
Detroit CA
WBRS, Swimming Team

KOCHENSPARGER, JAMES E.
Ferndale B&PS
Veterans' Assn.

KOHLER, CHARLES W.
Lake Lansing S&A

KOHLHOF, LINDA L.
Birmingham CA
Theta Alpha Phi; University Productions

KOJESKY, MARY A.
Detroit ED
ZTA; Christian Student Orgn.

KOLLEY, JUDITH A.
Manhasset, N. Y. B&PS
ΠΒΦ; Pi Sigma Alpha; Frosh-Soph Council; Union Board, United Nations, U-Bettes, Union Board Fashion Show

KOLM, JUDITH B.
East Lansing VET MED
ΓΦΒ; Alpha Delta Theta; Block "S"

KOMETH, JUDITH A.
Bay City HE
ΑΞΔ; Home Management-Child Development Club

KOMRSKA, DONALD E.
Grawn S&A

KOONS, DAVID R.
East Lansing S&A

KORPAK, CHARLES M.
Paw Paw ENGR
American Foundrymen's Soc. American Soc. of Metals (Pres.); Catholic Students' Orgn.

KOSKY, JACQUELINE K.
Pontiac S&A
Sailing Club

KOSS, RAYMOND
East Lansing ED

KOSTKA, DAVID G.
Brookfield, Ill. AGR
Ellsworth House

KOVACS, EVELYN D.
New Brunswick, N. J. B&PS
State News; Spartan Women's League, Water Carnival, Block "S"

KOTLAR, EDWARD A.
Detroit S&A
Fencing, Evans Scholars

KRAMARCZYK, STEPHEN J.
Rochester, N. Y. ENGR
ΑΤΩ; American Institute of Electrical Engineers; Wrestling

KRAMER, ALAN R.
Havertown, Pa. B&PS
ΔΣΦ; Alpha Delta Sigma; State News; Frosh-Soph Council; Concert Band, Marching Band, Drum Major; Water Carnival, Campus Chest, Spartacade, Homecoming; Intramurals

KRAMER, LORENE M.
Unionville S&A
Women's Glee Club

KRAUS, JOHN C.
Traverse City B&PS

KRAUSE, ANNETTE A.
Grosse Pointe Park CA
ΚΔ; State News, Wolverine; Junior Council, Women's Inter-Residence Council; Greek Week, Water Carnival, Union Board, Spartan Assembly, Phi Kappa Sigma Sweetheart

KREKE, JORN M.
Cologne, Germany B&PS
ΛΧΑ; Pi Sigma Epsilon, Clubs: Sailing, International, Marketing, German; Homecoming, Activities Carnival, United Nations, Junior 500, Intramurals

KRENZ, MARIANNE R.
Saginaw B&PS
ΓΦΒ; AWS Activities Board

KRINSKY, CAROL J.
East Meadow, N. Y. S&A
Tower Guard, Alpha Lambda Delta; AUSG, Campus Chest, Spartacade, Intramurals

KRON, SHARON L.
Toledo, Ohio S&A
Pi Mu Epsilon, Kappa Delta Pi, Alpha Lambda Delta; Young Republicans'; Homecoming, Intramurals

KROTMAN, LENORE B.
Long Beach, N. Y. CA
State News, Wolverine; Marketing Club, Water Carnival, International Relations Club, Intramurals

KRUGER, SHARON K.
Grand Ledge ED
ΑΞΔ; Wolverine; Elementary Education Club; J-Hop, Spartacade, Water Carnival, Union Board

KUEHNE, ROBERT L.
Grand Rapids B&PS

KUIPERS, RONALD L.
East Lansing S&A

KUPSON, JOHN S., JR.
New Baltimore ENGR
Institute of Radio Engineers

KUMANO, DORIS T.
Holualoa, Hawaii ED
Hawaiian Club

KUSTUSCH, MARLENE L.
Grosse Pointe Farms S&A
ΖΤΑ; Pan-Hellenic Council; Catholic Student Orgn., International Club, American Brother-Sister Program

LA BEAU, LYNNE M.
Dearborn CA
ΧΩ; Spartan; Parents' Weekend, Spartacade

LA BELLE, FLORENCE G.
Filion HE
Les Gourmets; Women's Glee Club; Newman Club

LA BO, JOSEPH A.
Rockwood SA
ΦΚΣ (Pres.)

LACOGNATA, ESTHER G.
Lansing S&A

LACOSTE, ANDRE A.
Sudbury, Ont., Can. S&A
Varsity Club; Hockey

LA FLEUR, LYNN I.
Grosse Pointe S&A
ΓΦΒ; Tower Guard; Pan-Hel, Frosh-Soph Council; Water Carnival

LA FREY, RAYMOND R.
Wayne ENGR
Tau Beta Pi, Eta Kappa Nu; Institute of Radio Engineers; Canterbury Club; Water Carnival, Spartacade, Homecoming, Engineering Exposition

LAIDLAW, WALTER W.
Tawas City S&A
ΦΔΘ; Beta Beta Beta; Pre-Medical Society (Pres.)

LAING, JON S.
Coldwater ENGR
American Soc. of Mechanical Engineers, Society of Automotive Engineers

LAKE, JON D.
Midland S&A
Sigma Gamma Epsilon

LAKE, RICHARD D.
East Lansing B&PS
ΦΜΑ; Phi Beta Lambda; Varsity Band; Men's Glee Club, Mixed Chorus, Intramurals

LAMB, THEODORE L.
Williamston AGR
ΑΓΡ; Block & Bridle; MSU Livestock Judging Team

LAMBARD, MILTON J.
Highland Park B&PS

LAMOREAUX, CALVIN G.
Holland ENGR
Sigma Theta Epsilon; Wesley Foundation; Institute of Radio Engineers, American Institute of Electrical Engineers

L'AMOUREUX, DONALD E., JR.
Lansing ENGR
Phi Eta Sigma, Tau Beta Pi; AUSG; YMCA

LAMPARTER, ALICE JEAN
Detroit S&A
Fencing

LANCOUR, CHARLES R.
Escanaba B&PS
Veterans' Assn.; Clubs: MSU Management, MSU Transportation, Marketing

LANDSBURG, BETTY A.
Sandusky S&A
ΔΓ; Beta Beta Beta: Spartan; Spartacade, Greek Week; Wesley Foundation; AWS Judiciary Board

LANE, JERRY O.
Reading B&PS
Alpha Phi Sigma; Veterans' Assn.; Water Carnival

LANG, SHARON L.
Clare B&PS
Block "S"; Young Republicans' Club; Conservative Club

LANGENFELD, NICHOLAS A.
East Lansing B&PS
Catholic Student Orgn.; Accounting and Finance Club

LANGKAMP, SANDRA M.
Caledonia HE
Assn. of Off-Campus Students; Clubs: 4-H, Education, Home Economics, Retailing; Homecoming

LANGLAIS, J. THOMAS, JR.
St. Cloud, Minn. B&PS
ΣΑΜ; Sigma Pi Eta; MSU Hotel Association; Veterans' Assn.; MSU Players

LANGLEY, JO ANN
West Branch S&A
ΔΓ; Alpha Lambda Delta, Kappa Delta Pi

LANNOM, THOMAS M.
Manchester ED

LANTINGA, HERBERT D.
Grand Rapids B&PS

LA POINTE, LEONARD L.
Channing CA
Sigma Alpha Eta; Spartacade

LARKINS, HAYES C.
Enterprise, Ala. B&PS
Alpha Phi Sigma; Veterans' Assn.

LA ROCQUE, PAUL R.
Lansing CA
Phi Eta Sigma, Sigma Delta Chi; Veterans' Assn.

LA ROY, BERNARD C.
Lansing S&A

LA RUE, SUSAN A.
Ann Arbor B&PS

LAST, THOMAS A.
Royal Oak AGR
ΦΔΘ

LATHEM, JAMES G.
Courtright, Ont. B&PS

LA TOUR, CHARLES M.
Lansing B&PS

LAU, JAMES C.
Royal Oak CA
ΦΓΔ; IFC; Intramurals

LAURENCE, JOHN A.
Detroit B&PS
Veterans' Assn.

LAVANCHY, HARRY C.
East Lansing VET MED
Junior American Veterinary Medical Assn.

LAWRENCE, GARTH D.
Weidman ENGR
Phi Eta Sigma, Phi Lambda Tau, American Society of Metals

LAWRENCE, GORDON A.
Livonia CA
Alpha Epsilon Rho (Pres.), YMCA, WKAR, WMSB

LEADER, SUE W.
Bloomfield Hills ED
ΚΑΘ; Spartan Women's League

LEAFORD, W. R.
East Lansing

LE BLANC, RICHARD E.
Oswego, N. Y. ENGR
American Institute of Electrical Engineers - Institute of Radio Engineers, Veterans' Assn.

LECHNER, GRETCHEN A.
Berea, Ohio ED
ΚΚΓ; Delta Psi Kappa, Green Splash (Pres.), HPER Board

LEEMAN, MARY
Manchester S&A
ΚΑΘ; Wolverine; Pan-Hellenic Council; German Club; Spartan Hi-Wagon, Water Carnival, Homecoming, Spartacade

LEGATZ, SANDRA K.
Caro CA
ΑΟΠ; Tower Guard, Theta Sigma Phi; State News; Russian Club

LEHMAN, LLEWELLYN H.
East Lansing AGR
ΦΚΤ; Clubs: Block & Bridle, Army ROTC Officers, Agricultural Education

LEHNER, LEROY K.
Unionville B&PS
Veterans' Assn., Vista Club

LEIGEB, HAROLD F.
East Lansing B&PS
Clubs: Marketing, Transportation; Football

LELAND, ELEANOR J.
Ann Arbor S&A
ΦΜ; State News, Assn. of Interior Decorators, Sailing Club, Homecoming

LENNARTSON, MARCIA S.
East Grand Rapids ED
ΚΑΘ; Kappa Delta Pi, Wolverine, AWS Judiciary, Women's Glee Club, Greek Week, Pan-Hellenic Council

LEONARD, WILLIAM H.
Sault Ste. Marie B&PS
Beta Alpha Psi

LE PAGE, DALE N.
Grand Blanc S&A

LE PAGE, RAOUL D.
Royal Oak S&A

LESLEY, KENNETH L.
Grant ENGR
Institute of Radio Engineers

LESSITER, FRANK D.
Lake Orion AGR
Frosh-Soph Council; Dairy Club; Intramurals

LETT, RICHARD G.
Grand Rapids S&A
American Chemical Soc.

LEVINSON, LEONARD J.
New York, N. Y. S&A

LEVY, RAY
Roosevelt, N. Y. CA
ΣΑΜ; Spartan; Frosh-Soph Council; AUSG; Spartacade, J-Hop, Greek Week, Campus Chest

LEWIS, GWENDOLYN L.
Flint S&A
Inter-Varsity Christian Fellowship; Trinity Collegiate Fellowship

LEWIS, TINA
Lansing S&A
State Singers; Symphony Orchestra

LAKIN, ROGER W.
Portland ENGR

LIEFER, NANCIE L.
Brooklyn, N. Y. S&A
ΚΔ; Spartan; Child Development Club; Spartacade; Water Carnival; Blood Drive

LIEPINS, ANDRIS I.
Charlotte ENGR
Sigma Phi Delta; American Society of Civil Engineers

LIETZKE, KAREN L.
Dewitt S&A

LIGHTFOOT, JAMES R.
Williamston B&PS
ΘΧ; Phi Eta Sigma; Activities Band

LIN, SAMUEL C.
Whitehaven, Tenn. CA
Forensic Union; Chinese Student Club

LINDEN, KEITH A.
Detroit S&A

LINDSAY, HOWARD K.
Menahga, Minn. CA

LINDSLEY, LARRY L.
Livonia B&PS
ΦΔΘ; Excalibur; Wolverine (Bus. Mgr.)

LINK, PETER G.
Sarnia, Ontario B&PS
ΔΣΠ

LINSONMANN, KATHY L.
Midland ED
ΖΤΑ

LISTELLO, BONNIE L.
Detroit S&A
ΔΓ; Mortar Board; Junior Council; J-Hop, Spartacade

LITSCHEWSK, ARTHUR R.
Lowell ENGR
ΑΓΡ

LITTLE, WILLIAM A.
Northfield, Ill. B&PS
Intramurals

LIVINGOOD, BILL
Detroit B&PS
ΣΑΕ; AUSG (Pres.); Athletic Council; IFC; Veterans' Assn.; Spartacade, Water Carnival

LLOYD, DONALD W.
East Lansing VET MED
Veterans' Assn.; Pre-Vet Club; American Veterinary Medical Assn.

LLOYD, DORIS J.
Port Huron B&PS
Pi Omega Pi; Beta Gamma Sigma; Phi Beta Lambda

LOCKETT, SYLVESTER C.
Detroit ED
ΑΦΑ; Council of Exceptional Children

LONG, LORA E.
Grand Rapids HE
Omicron Nu; Phi Kappa Phi

LOO, KWOCK CHUNG
Honolulu, Hawaii S&A

LOOMIS, RICHARD B.
Lansing S&A

LOOSE, WILLIAM L.
Midland B&PS
ΑΧΑ; Block "S"

LORD, KENNETH J.
Marshall ENGR
Veterans' Assn.; Institute of Radio Engineers

LORIMER, MICHAEL C.
Joliet, Ill. AGR
Sigma Lambda Chi; 2x4 Club

LOTZ, RICHARD L.
St. Clair Shores B&PS
Veterans' Assn.; Hotel Assn.

LOVELAND, CHARLES R.
Wayland, N. Y. B&PS

LOVELLETTE, ANSON L., II
St. Joseph B&PS
ΦΓΔ; Phi Eta Sigma, Green Helmet, Beta Gamma Sigma, Tau Sigma, Phi Kappa Phi; Blue Key; Wolverine, State News; IFC; AUSG

LOWSMA, WINIFRED A.
Big Rapids HE

LUCE, CLELA C.
Reading S&A
AUSG; AWS; Block "S", Water Carnival, Homecoming, Welcome Week; Intramurals

LUCIA, JOHN G.
Warren, Pa. B&PS

LUCK, OLIVER W.
East Lansing ED
NAACP

LUJAN, JOSEPH G.
River Rouge B&PS

LUNDBOM, JACK R.
Chicago, Ill. S&A

LUNDGREN, RONALD W.
Varna, Ill. ED
ΣΧ

LUNDIE, KAROL K.
Panama City, Fla. S&A
ΑΔΠ; Pan-Hellenic Council; Greek Week; Spartacade, Homecoming, Sorority Sing, Block "S", Water Carnival, J-Hop

LUNDQUIST, KARL F.
Dearborn B&PS
Alpha Phi Sigma

LUNDVALL, DONALD A.
East Lansing S&A
ΦΣΚ; Arnold Air Society; Men's Glee Club

LUNDVALL, JUNE Y.
East Lansing B&PS
ΑΓΔ; Phi Beta Lambda

LUDWICK, SHARON E.
East Lansing S&A
Wolverine

LUECK, DONN A.
Liverpool, N. Y. AGR
Dairy Club; Intramurals

LUEHRS, DEAN C.
Lansing S&A
Phi Kappa Phi, Green Helmet, Pi Mu Epsilon

LUNDY, GERALD A.
Garden City CA
ΒΘΠ; Alpha Delta Sigma; State News; IFC; Union Board; Water Carnival

LUTEYN, RONALD R.
Kalamazoo ED

LUPRO, FREDERICK B.
Olean, N. Y. B&PS

LYMAN, CAROL S.
Battle Creek B&PS
ΓΦΒ; Union Board, U-Bettes

LYNCH, MARGARET J.
Manuloua S&A

LYONS, EDWARD W.
Detroit B&PS
ΨΥ; Les Gourmets, Ski Club; Intramurals

LYONS, NORMAN L.
Mason S&A
Student National Education Assn.; Intramurals

MacDONALD, CAROLYN M.
Lansing ED
Exceptional Children

MacDONNELL, MARGARET K.
Montreal, Que., Can. B&PS
Phi Kappa Phi, Beta Alpha Sigma; Vista Club

MacGREGOR, JOHN D., JR.
Evanston, Ill. B&PS

MACKIE, CARL R.
Sault Ste. Marie B&PS
Veterans' Assn.

MacLEOD, JEAN V.
East Lansing S&A
ΑΧΩ; Alpha Lambda Delta, Tower Guard, Mortar Board; Wolverine; Pan-Hellenic Council, Sorority Leadership Training Conf. (Chrm.); Spinster Spin, Greek Week, 1960 (Chrm.); Outstanding Junior Award

MADUEWESKI, JOHN N. C.
Nigeria S&A

MAGNAN, WAYNE A.
East Lansing B&PS

MAHAFFY, SANDRA K.
Davison ED

MAHONEY, BETH E.
Royal Oak B&PS
Social Work Club

MAIER, ROBERT R.
East Lansing B&PS

MAKARECHIAN, MAHMOUD
Teheran, Iran AGR

MAKEDONSKY, MARY JEAN
Port Huron CA
ΑΞΔ; Gamma Alpha Chi; State News, Wolverine; Pan-Hellenic Council; Greek Week, AWS Activities

MAKOWSKI, EUGENE R.
Buchanan B&PS

MALCOMNSON, JOHN L.
Harrisville AGR
Agricultural Engineering Club; MSU Band

MALONEY, STEPHEN J.
Brownsburg, Ind. VET MED
ΣΑΕ; Frosh-Soph Council, Junior Council; American Veterinary Medical Assn.

MANN, CHARLES E.
Traverse City S&A
ΦΣΚ; Intramurals

MANN, LARRY L.
Holt ED
Industrial Arts Club

MARBER, ALLEN S.
New York, N. Y. S&A

MARCUS, ROBERT D.
Baldwin, N. Y. B&PS
Hotel Assn., ROTC Officers' Club, Hillel Foundation of B'nai B'rith

MARCY, IVA L.
Gary, Ind. ENGR

MARESCO, GEORGE U.
East Lansing ENGR
Eta Kappa Nu; Institute of Radio Engineers, Veterans' Assn.

MARKHAM, JUDITH A.
Livonia ED
Sigma Alpha Eta; Special Education Club, Acrobats' Club

MARKHOFF, CAROLE A.
Birmingham ED
ΑΞΔ; Spartan Women's League

MARKLAND, CHARLENE M.
Detroit S&A

MARRUS, M. DAVID
New Rochelle, N. Y. B&PS
ΛΕΠ; Hotel Assn., Hillel Foundation of B'nai B'rith

MARSH, DON E.
Muncie, Ind. B&PS
ΛΧΛ; Pi Sigma Epsilon

MARTA, MARY C.
Dearborn ED
ΦΜ; Elementary Education Club

MARTELL, CHARLES E.
Three Oaks S&A
ΣΑΕ; Blue Key; IFC; Winged Spartans; Union Board

MARTIN, ANNE E.
Bay City ED

MARTIN, HARRY E., JR.
Bancroft ED
ΔΣΦ; Industrial Arts Club, Student Mich. Education Assn., Student National Education Assn., Mich. Industrial Education Soc., American Industrial Arts Assn.

MARTIN, MARILYN
Farmington S&A
ΑΔΠ; Alpha Lambda Delta; Spartan; Water Carnival

MARTIN, SHARON L.
Jackson ED
Elementary Education Club

MARTIN, WILLIAM J.
Collingswood, N. J. AGR
National Assn. of Home Builders, Veterans' Assn.

MARTINEAU, RONALD H.
St. Ignace ENGR
American Institute of Electrical Engineers & Institute of Radio Engineers

MARTINSEK, KENNETH J.
Milwaukee, Wis. VET MED
American Veterinary Medical Assn.; Intramurals

MARTINSONS, DAINIS O.
East Lansing ENGR
Volleyball Club

MARUSAK, KAREN A.
Jersey City, N. J. S&A
American Brother-Sister Program, Sailing Club, Student Guide; Water Carnival

MASON, SHARON L.
Grosse Pointe ED

MAST, TIMOTHY W.
Grosse Pointe S&A

MASTRO, ROGER B.
Detroit S&A

MATHEISON, WILLARD E.
Jeddo ENGR
Phi Kappa Phi, Phi Lambda Tau, Tau Beta Pi, Phi Eta Sigma; Engineering Council; AUSG, American Institute of Chemical Engineers; Wesley Foundation

MATHEISON, WILLIAM E.
Sheboygan Falls, Wis. AGR
Marching Band, Activities Band, Forestry Club

MATLOCK, PAUL E.
LeRoy, Ill. B&PS
ΘΧ; Alpha Phi Sigma; AUSG; Intramurals

MATSUMOTO, DAN K.
Kealakekua, Hawaii AGR

MATSUSAKI, HIROFUMI
Fukushima-Ken, Japan B&PS

MATTHES, MARGARET J.
Detroit HE

MATTHEWS, JEAN L.
Grand Rapids ED
ΑΞΔ; Frosh-Soph Council; J-Hop

MATTICK, JUDY E.
East Lansing ED
ΔΔΔ; Elementary Education, Mich. Education Assn., Spartan Spirit; Block "S", Water Carnival

MAUER, FREDERICK E.
Flushing S&A

MAUZERALL, LAWRENCE J.
Sanford, Maine S&A
Alpha Phi Sigma; Pistol Club, Rifle Club, Veterans' Assn.

MAWHINNY, RICHARD B.
Drayton Plains ENGR
Veterans' Assn., American Soc. of Civil Engineers

MAXWELL, MEREDITH G.
Muskegon CA
ΚΑΘ; Theta Sigma Phi; State News, Wolverine; AUSG

MAYNARD, SANDRA L.
Detroit S&A
ΔΓ; Green Splash; State News; Pan-Hellenic Council, Greek Week, Homecoming, Water Carnival

MAYO, JACK O.
Jackson B&PS
ΣΝ

McARTHUR, MARY L.
Jackson S&A
Delta Omicron; Music Educators' National Conf.; Concert, Activity Bands

McARTHUR, THAIS C.
Hillsdale S&A
Brother-Sister Program, University Choir

McCALLUM, WILLIAM F.
St. Clair VET MED
Phi Eta Sigma, Phi Kappa Phi; American Veterinary Medical Assn.

McCARTY, KATHRYN A. C.
East Lansing ED

McCARTY, PATRICIA A.
Lansing CA
ΛΟΠ; Theta Sigma Phi; State News, Wolverine

McCASTER, CONSTANCE J.
Benton Harbor B&PS

McCLENAGHAN, J. D.
East Lansing S&A

McCLIGGOTT, DUANE J.
Saginaw B&PS
MSU Hotel Assn., Veterans' Assn.

McCOOK, JACK L.
Berwyn, Ill. B&PS
ΛΤΩ; Intramurals

McCOY, KENNETH C.
Decatur AGR
Agricultural Education Club

McCRACKEN, EARL D.
East Lansing B&PS
Veterans' Assn.; "Showboat", Water Carnival, Spartacade

McCULLOCH, KATHRYN L.
Saginaw S&A
ΚΚΓ; Union Board, Spartacade, Greek Week

McDANIEL, DANIEL P.
Charlotte S&A

McDERMOTT, WILLIAM J.
Baldwin, N. Y. ENGR
Phi Kappa Phi, Tau Beta Pi, Eta Kappa Nu

McDOWELL, DENIS H.
Muscatine, Iowa B&PS
Sigma Pi Eta; MSU Hotel Assn., Rifle Club, Veterans' Assn.

McELROY, DAVID T.
Port Huron B&PS
ΛΤΩ

McGHAN, BARRY R.
Flint S&A

McGINTY, RICHARD T.
Pleasantville, N. J. B&PS

McGOUNEY, JAMES W.
DeWitt AGR
ΑΣΦ; Greek Week

McGRATH, DONALD A.
Schenectady, N. Y. ENGR
Tau Beta Pi, Pi Tau Sigma, Phi Lambda Tau, Knights of St. Patrick; Veterans' Assn., American Soc. of Mechanical Engineers

McGREEVY, THOMAS J.
Lowell, Mass. B&PS
Alpha Phi Sigma; Catholic Students Orgn.

McGUIRE, MARTIN E.
Detroit S&A

McINTYRE, BRUCE D.
Ann Arbor S&A

McKAY, JOHN D.
Taylor ENGR

McKAY, RONALD H.
Sault Ste. Marie B&PS

McKENZIE, MARIANNE
Breckenridge HE

McKEOWN, PATRICK D.
Highland Park B&PS
Sigma Pi Eta; MSU Hotel Assn.

McKILLEN, JUDITH A.
Imlay City S&A
Beta Beta Beta; Spartan Bell Ringers

McKIM, SARA L.
Eaton Rapids ED
ΑΓΔ; Phi Kappa Phi, Alpha Lambda Delta, Kappa Delta Pi; Union Board

McKINNON, JEAN W.
Grosse Pointe ED
ΚΚΓ

McLACHLAN, HERB W.
Davison B&PS

McLAURINE, DENISE E.
Lansing B&PS
Social Work Club

McLEAN, WILLIAM D.
East Lansing S&A

McLEOD, WILLARD L.
Lake City AGR
Farmhouse; Alpha Zeta; Agriculture Council; Block and Bridle Club, Poultry Science Club

McLUCAS, EDWIN
Newark, N. J. ED

McMULLEN, GERALD J.
Hastings S&A
Young Democrats' Club

McNAMARA, WILLIAM J.
New Britain, Conn. B&PS
Veterans' Assn., Newman Club; Fencing

McNEILLY, BERTIE A.
Williamston AGR

McWETHY, DAVID D.
Lansing ED
Industrial Arts Club

MEEHAN, EDWARD T.
East Lansing B&PS

MEEKS, ROBERT L.
Ashland, Ohio AGR
Alpha Zeta, Phi Eta Sigma, Beta Beta Beta; Fisheries and Wildlife Club

MELCHER, MICHAEL F.
Stevensville S&A

MELSTROM, CAROLE A.
Rochester HE
ΓΦΒ (Pres.); Water Carnival, Spartacade, Greek Week

MENARD, DWIGHT T.
Shoreham, Vt. AGR
Catholic Student Orgn., Agronomy Club; Elsworth Coop

MENDELSOHN, PATRICIA D.
Jackson ED

MENEWISCH, CAROLYN A.
Birmingham HE
ΑΞΔ; Retailing Club

MENYONGA, JOSEPH M.
Bamenda, S. Cameroons S&A

MERCHANT, EDWIN R.
Traverse City AGR
Beta Beta Beta

MESSMAN, ARTHUR R.
Royal Oak S&A
Wolverine; Clubs: Circle K, Ski; Campus Chest, Water Carnival, Activities Carnival; Intramurals

MESSURA, JOANNE E.
Rochester, N. Y. HE

METTLER, JOHN P.
East Lansing AGR
ΑΧΑ; Clubs: 2x4, Newman; Junior 500, Water Carnival, Homecoming; Intramurals

MEYER, DIANA M.
Granite Falls, Wash. S&A
ΑΔΠ; Spartan Magazine, State News; Young Republicans' Club; AUSG; Intramurals

MEYER, JAMES R.
Clark Lake AGR
Veterans' Assn., Fisheries and Wildlife Club

MEYER, ROBERT L.
East Lansing S&A
Kappa Delta Pi; AFROTC Rifle Team

MEYERS, JUDITH S.
Detroit ED
Sigma Alpha Eta; Speech and Hearing Assn.

MICHAELS, CHARLOTTE A.
Nashville VET MED
Alpha Delta Theta; Newman Club; Block "S", Water Carnival, Activities Carnival, Spartacade

MICHAELS, JERALDINE A.
Detroit S&A
Alpha Lambda Delta, Tau Sigma, Beta Beta Beta

MIDBOE, JEAN M.
Muskegon S&A
Clubs: International Relations, Spartan Cycling; Lutheran Student Assn., Young Democrats

MIDCALF, RALPH A.
New Lothrop S&A
Veterans' Assn.

MIERS, GAIL A.
Homewood, Ill. ED
ΚΔ; Block "S"; Clubs: Education, Special Education; Spartacade, Water Carnival

MILES, RICHARD E.
East Lansing ED
Porpoise; Swimming

MILES, WILLIAM L.
Grand Rapids AGR
Institute of Radio Engineers, Packaging Soc.; Clubs: Rifle, Pistol, International

MILLER, AUDREY E.
Detroit ED
Water Carnival, Homecoming

MILLER, CHESTER J.
Eagle B&PS
Assn. of Off-Campus Students

MILLER, COSTA N.
Chester, Pa. S&A
Clubs: Varsity, Circle K, Pre-Med, History, Young Republicans'; Jazz Soc.

MILLER, JACK R.
Lansing B&PS
Assn. of Off-Campus Students; AUSG

MILLER, JAMES A.
East Lansing S&A

MILLER, JANET L.
East Detroit B&PS
Gamma Delta, Block "S", Phi Beta Lambda, AUSG

MILLER, JUDITH A.
Youngstown, Ohio B&PS
Phi Gamma Nu; Catholic Students Orgn., Marketing Club

MILLER, KATHLEEN A.
Ecorse ED
ΦΜ; Block "S", HPER Club, Activity Band, Women's Athletic Assn.; Intramurals

MILLER, MARJORIE E.
Middleville ED

MILLER, RICHARD H.
Plymouth B&PS
Clubs: Accounting, Management; Veterans' Assn.

MILLER, ROBERT B.
Wyandotte B&PS

MILLER, SHERRY J.
Silver Spring, Md. S&A

MILLON, MARY ANN A.
Jersey City, N. J. S&A
ΑΓΔ; Catholic Student Orgn.; Clubs: Psychology, Ski; J-Hop, Union Board

MILLS, CHARLES R.
East Detroit ENGR
ΦΚΣ

MILLS, JERRY L.
Dorr AGR
American Soc. of Agricultural Engineers, Agricultural Engineering Club; Engineering Exposition, Farmers Week

MILLS, VIRGINIA L.
Rockford S&A
ΔΖ; Tower Guard; Pan-Hellenic Council; AUSG; Activities Carnival, Angel Flight

MILNE, NANCY C.
Wheaton, Ill. ED

MINER, JANICE H.
Beulah S&A
ΑΓΔ; Spartan Women's League, Campus Chest

MIODOWSKI, CAROL L.
Dearborn ED
Elementary Education Club, Phi Beta Lambda

MITCHELL, WILLIAM R.
Rocky River, Ohio B&PS
ΣΑΕ; Blue Key; National Interfraternity Conf., IFC (Pres.); MSU Hotel Assn.; Union Board, Water Carnival, J-Hop, Spartan Spirit, AUSG, Big Ten Conf.

MITCHELL, ANNE C.
Snyder, N. Y. HE
ΑΦ

MITCHELL, DONALD H.
Grand Rapids ENGR
Engineering Council, Inter-Coop Council; Young Republicans', American Institute of Chemical Engineers; Intramurals

MITCHELL, KENNETH J.
Adrian AGR
Agricultural Education Club

MITCHELL, MARCIA R.
Grand Rapids S&A
ΖΤΑ; Alpha Lambda Delta, Tau Sigma, Phi Kappa Phi, Mortar Board, Delta Omicron; State Singers, MSU Orchestra

MITCHELL, SAMUEL H.
East Lansing B&PS

MITCHENER, JUNE L.
Kawkawlin ED
Women's Athletic Assn., Gymnastics Club

MIXON, SUE A.
Lansing ED

MOAK, ROBERT E.
Port Huron B&PS
ΦΚΨ

MOFFATT, GAIL H.
Pleasant Ridge S&A
ΚΑΘ; AWS Judiciary

MONROE, ALLEN E.
Howell B&PS
Phi Eta Sigma, Tau Sigma, Beta Gamma Sigma; Frosh-Soph Council; Young Republicans'; Intramurals

MONROE, GORDON E.
Webberville AGR

MONTGOMERY, RICHARD L., JR.
East Lansing S&A

MONTGOMERY, SUSAN J.
East Lansing ED
ΚΚΓ

MOOL, PATRICIA A.
Coldwater S&A
Circle; Homecoming, Water Carnival

MOONEY, JOHN P.
Grosse Pointe B&PS
Arnold Air Soc., Vista Club

MOORE, GALE T.
Wayne B&PS
ΦΣΚ; Veterans' Assn., Transportation Club; Intramurals

MOORE, JOHN A.
Groveland, Mass. VET MED
ΦΧ; IFC; Pre-Vet Club; American Veterinary Medical Assn., Intramurals

MOORE, MITZI M.
East Lansing S&A
ΑΧΩ (Pres.); Alpha Lambda Delta, Tower Guard Tau Sigma, Mortar Board; Wolverine; Greek Week, Spinsters' Spin

MOORE, PHYLLIS K.
Coleman S&A
Sno-Caps

MOORE, RICHARD C.
Flint ENGR
Pi Tau Sigma, Tau Beta Pi; Intramurals

MORAN, GLADYS Y.
Chicago, Ill. ED
ΑΚΑ; Clubs: Education, International; NAACP

MOREY, DAVID A.
Lansing AGR
Agricultural Education Club

MORLEY, CHARLES R.
Grosse Pointe B&PS
Clubs: Management, Pistol, Barbell

MOROS, JOSEPH J.
Schenectady, N.Y. B&PS
ΦΚΤ; American Soc. of Mechanical Engineers; Catholic Student Orgn.

MORRICE, SUSAN I.
Marlette ED
ΔΔΔ; State News, Wolverine; Intramurals

MORRILL, KEITH L.
Grand Ledge S&A
ΑΤΩ

MOORISH, RICHARD H.
Flushing VET MED

MORRISON, C. W. BARRETT
Detroit B&PS
Sabre Air Command, Arnold Air Soc.; Cross Country

MORRISON, HARRY L.
Coldwater B&PS
Soc. for the Advancement of Management; Clubs: Management, Young Republicans'

MORRISON, JOHN E.
Ionia ENGR
Phi Lambda Tau; Disciple Student Fellowship, American Soc. of Agricultural Engineers

MORRISON, LARRY D.
Coldwater ENGR
Phi Lambda Tau; American Soc. of Mechanical Engineers, Young Republicans' Club; Intramurals

MORSE, BURTON E.
Shelby, Ohio AGR
Alpha Phi Omega; Forestry Club; Intramurals

MORSE, DALE R.
Perrinton ENGR
ΣΦΔ; American Soc. of Civil Engineers

MORSE, JAMES C.
Bellevue AGR
Farmhouse

MORTENSON, CHARLES O.
Madison, Wis. AGR
Forestry Club; Intramurals

MORTON, DAVID I.
Crystal Falls ENGR
Phi Lambda Tau; American Soc. for Metals, American Foundrymen's Soc., Engineering Exposition

MOSS, ROBERT D.
Frederick, Md. VET MED
Jr. American Veterinary Medical Assn.; Intramurals

MOTT-SMITH, VIRGINIA P.
Phala-Kau, Hawaii B&PS
ΔΓ; Phi Gamma Nu, Phi Lambda Delta; Jr. Pan-Hellenic Council; Block "S", Young Republicans' Club, AUSG Congress, YWCA (Pres.); Homecoming Court

MOULTON, VALERIE V.
East Lansing ED
ΑΞΔ; Sigma Alpha Eta; Greek Week

MOWER, MARCIA V.
Grosse Pointe HE
ΚΑΘ; Wolverine; Retailing Club, Block "S"

MOYER, MARILYN J.
Toledo, Ohio CA
ΠΒΦ; Kappa Delta Pi, Sigma Alpha Eta; Senior Council; Union Board, Activities Carnival; J-Hop

MULDOON, PATRICK J.
Niagara Falls, N. Y. AGR
Dairy Club; Fencing

MULLISON, SHIRLEY A.
Ann Arbor HE
Home Economics Education Club

MULNIX, LeVANT, III
East Lansing B&PS
ΔΨ; Porpoise; Spartacade; Intramurals

MULVANEY, THOMAS R.
Battle Creek AGR
Sigma Xi; Food Science Club; Agricultural Engineering; Agricultural Education Club

MUMBY, JEAN S.
Flint HE
ΚΑΘ; Home Economics Club

MUNNEKE, HENRY
East Lansing ENGR

MUNRO, JAMES H.
Peck S&A

MUNSON, ANITA M.
Fremont HE
ΖΤΑ;Block "S", Clubs: Home Economics, Industrial Arts; AWS Judiciary; YWCA; Water Carnival, Sorority Sing, Spartacade

MURDOCK, JERALD W.
Montrose S&A
Phi Mu Epsilon; MSU Marching Band

MURDOCK, LINDA R.
Little Valley, N. Y. CA

MURPHY, DENNIS W.
Ypsilanti AGR

MURPHY, DONALD J.
Sault Ste. Marie B&PS
Veterans' Assn.

MURPHY, GARY R.
Saginaw AGR
ΑΤΩ; 2x4 Club, National Assn. of Home Builders; Intramurals

MURPHY, JAMES F.
St. Louis, Mo. S&A

MURPHY, JOHN P.
East Lansing CA
ΑΚΨ; Alpha Delta Sigma (Pres.); State News (Bus. Mgr.); Councils: Inter-Fraternity, Men's Inter-Residence Hall; AUSG

MURPHY, KAREN J.
Davison S&A
Alpha Phi Delta, Alpha Lambda Delta, Delta Omicron; Wolverine; Orchesis, State Singers, MSU Symphony, Spartan Women's League

MURPHY, KATHLEEN A.
Pittsford ED
Alpha Lambda Delta

MURPHY, NANCY L.
East Lansing S&A
ΑΔΠ; Kappa Delta Pi, Pi Gamma Mu; State News; Pan-Hellenic Council; Sorority Sing, Spartan Spirit, Spartacade, Greek Week, Activities Carnival, AWS

MYERS, HUGH I.
Prairie Village, Kan. ENGR
ΘΧ; Phi Eta Sigma, Green Helmet, Pi Tau Sigma; Pershing Rifles; American Soc. of Mechanical Engineers

MYERS, WILLIAM J.
Madison Heights ED

MYK, STANLEY F.
Luther ED

NAGELE, FRANCIS C.
Lansing ENGR
Tau Beta Pi

NAKFOOR, NANCY I.
Lansing B&PS
ΑΓΔ; Assn. of Off-Campus Students, American Chemical Soc.; Homecoming

NANTAU, NANCY A.
Allen Park S&A
Beta Beta Beta

NAPOLI, ANGELYN K.
Chicago, Ill. ED
ΣΚ; Mortar Board, Kappa Delta Pi; Wolverine Women's Inter-Residence Hall Council; Spartan Women's League, AUSG; J-Hop, Sno-Ball, Water Carnival

NEEBES, DAVID J.
Davison S&A
Elsworth House

NEFF, ROBERT D.
Rosebush B&PS
Arnold Air Soc.; Pistol Club; Intramurals

NEIMAN, SUSAN E.
Traverse City HE
ΑΕΦ; Ski Club

NEISWONDER, CHARLENE J.
East Lansing ED

NELSON, CAROL J.
West Branch HE
Agriculture Council; Campus 4-H Club

NELSON, DAVID H.
Trenton S&A

NELSON, GARY R.
Corning, N. Y. S&A
MSU United Nations, History Club

NELSON, KAREN G.
Walled Lake S&A
ΔΖ; Gamma Delta; Sno-Caps

NELSON, PATRICIA A.
Iron Mountain B&PS
Phi Gamma Nu

NELSON, RICHARD F.
Berrien Springs B&PS
ΔΧ (Pres.); Wolverine; Clubs: Marketing, Management; Scabbard and Blade; Intramurals

NELSON, SHARON L.
Mt. Morris ED
AUSG; Elementary Education Club, Business Education Club; Block "S"

NELSON, VIRGINIA L.
Farmington S&A
ΑΔΠ; Wolverine

NEMETH, CARL M.
Tawas City B&PS
Alpha Phi Sigma

NEUMANN ALLAN W.
Williamston ENGR
ΣΝ; Varsity Club; Track

NEWBERRY, GARFIELD N.
East Lansing ED

NEWMAN, L. MARK
Long Beach, N. Y. B&PS
ΣΑΜ; AUSG

NEWLAND, ROBERT J.
Mt. Morris ED
Industrial Arts Club

NEWMAN, STANLEY M.
Jersey City, N. J. VET MED
American Veterinary Medical Assn.; MSU Veterinarian

NEWMAN, SUZANNE J.
Davenport, Iowa S&A
Young Republicans', International Relations Club, Inter-Varsity Christian Fellowship, Assn. of Off-Campus Students

NEWQUIST, NANCY L.
Flint S&A
Sno-Caps

NEWTON, IRA L.
Fenton CA

NICHOLS, DONALD C.
East Lansing B&PS

NICHOLS, DOUGLAS
Lorain, Ohio B&PS
ΦΚΤ

NICHOLSON, CAROL M.
LeRoy, N. Y. HE
ΑΓΔ; Frosh-Soph Council; AWS Activities, Water Carnival, Activities Carnival, J-Hop

NICHELS, WILSON B.
Dewitt B&PS

NICKSON, MARIE S.
Okemos HE
ΦΜ; Pan Orthodox Student Assn.

NICO, PHILLIP D.
Lansing B&PS

NIEHOFF, JOHN C.
Chicago, Ill. ENGR
ΔΨ; Pi Tau Sigma; Arnold Air Soc., American Soc. of Mechanical Engineers

NIELSEN, CAROLYN A.
Palos Heights, Ill. HE

NIEMIRA, GERALDINE
Chicago, Ill. HE
Spartan Magazine; Clubs: Retailing, Ski; Water Carnival; Air Force ROTC Corps Sponsor, Engineering Court, Harvest Ball Court

NIERENBERG, BERNARD
New York, N. Y. B&PS

NIERGARTH, SAMANTHA J.
Flint ED
ΑΔΠ; Delta Psi Kappa; HPER Club, Women's Athletic Assn.; Intramurals

NIETIET, UTA F.
Bad Essen, Germany S&A

NIKNEJAD, MANSOUR
East Lansing AGR

NILSON, CAROLYN J.
Detroit B&PS
Phi Beta Lambda; Spartan

NIXON, ROBERT C.
Chesaning AGR
Agriculture Council, Agricultural Education Club

NOBLE, MARCIA L.
Grand Rapids S&A

NORTH, EARL L.
Marlette AGR
American Soc. of Agricultural Engineers

NORDGREN, JAMES C.
Lansing ENGR
Eta Kappa Nu;Amateur Radio Club, Institute of Radio Engineers; Block "S"

NOYCE, ROGER W.
Lansing S&A
Sigma Gamma Epsilon; Intramurals

NOSAL, ALBERT M.
Salamanca, N. Y. S&A
Catholic Student Orgn., History Club; Activities Band, State Singers, Campus United Nations

NORDMAN, CHARLES E.
Jackson S&A

NORTH, DENNIS
Holt S&A

NOLAN GIL
Southfield S&A
ΘΧ; Phi Eta Sigma; Inter-Fraternity Council; Intramurals

NOACK, SHARON L.
Benton Harbor S&A
Beta Beta Beta; AWS

NOLF, DONNA D.
Pontiac ED
Young Republicans' Club; Activities Carnival, Block "S", Spartacade, Water Carnival, Homecoming

NOBLE, HAROLD H.
Detroit B&PS
State News

NOLL, RICHARD D.
Plymouth B&PS

NOORMAN, KENNETH A.
Grand Rapids B&PS
ΔΣΦ (Pres.); IFC; Vista Club; Water Carnival; Intramurals

NORMAN, ROBERT F.
Simcoe, Ont., Can. B&PS
Varsity Club; Hockey, Soccer

NOVELL, PHILIP M.
Berkley B&PS
ΦΔΘ; IFC; Greek Week, J-Hop; Intramurals

NUGENT, GARY K.
Frankfort CA
Alpha Epsilon Rho (Pres.); State News; Intramurals

OAKLAND, SAM A.
Southfield S&A
Veterans' Assn; Track

OAKLEY, JOHN B.
East Lansing B&PS

OBERG, MAURICE C.
Muskegon S&A
ΑΧΣ; Alpha Phi Omega; American Institute of Chemical Engineers; Spartan Spirit

OBERMEYER, JOSEPH J.
Dover, N. J. B&PS

O'CONNOR, ARTHUR J.
Massapequa, N. Y. B&PS

OGBURN, DONALD A.
Detroit B&PS
ΔΧ; Accounting Club, Management Club; Water Carnival, Homecoming; Intramurals

O'HARA, CHARLES D.
Ann Arbor B&PS

O'HARA, JAMES J.
Sharon, Pa. B&PS
Clubs: Marketing, Management, Accounting

OHSE, ROBERT E.
Custer AGR
Agronomy Club

OLMAN, MELVIN D.
Grand Rapids S&A

OLMSTEAD, DENNIS W.
East Lansing CA
Young Republicans' Club, Michigan State Amateur Radio Club, Winged Spartans

OLSEN, DAVID L.
Allegan B&PS
Management Club; Intramurals

OLSEN, WAYNE E.
Gladstone B&PS
ΔΣΠ; Intramurals

OLSON, ROBERT R.
Waukegan, Ill. B&PS

ONYEKWERE, OKPO O.
Item, Nigeria S&A
Methodist and Wesley Youth Movement

COSTING, JOHN W.
East Lansing B&PS

OPPERMAN, JAMES R.
Cedar Springs B&PS

ORPUT, DOUGLAS S.
Rockford, Ill. CA
Christian Science Orgn.

ORR, DAVID H.
Salt Lake City, Utah ENGR
ΦΚΨ; Phi Lambda Tau, Chi Epsilon; Promenaders (Pres.); American Soc. of Chemical Engineers

OSIECKI, LORETTA C.
Detroit CA
ΑΔΠ; Gamma Alpha Chi, (Pres.); State News, Spartan

O'SHEA, JAMES M.
East Lansing B&PS

OSWALD, JOHN J.
East Lansing ED
Phi Epsilon Kappa

OSWALT, GWENDOLYN L.
Vicksburg ED
ΑΧΩ; Delta Omicron; State Singers; Student Guide

OTTO, THOMAS L.
East Lansing B&PS
Management Club, Marketing Club

OVERHOLT, LEONARD M.
Levering AGR
Alpha Zeta; Dairy Club

OVERMYER, SUSAN J.
Chattanooga, Tenn. ED
ΠΒΦ

OWEN, JAMES A.
Kenmore, N. Y. B&PS
Hotel Assn., Marketing Club, Economics Club

OWL, FRELA D.
Fort Hall, Idaho S&A
Alpha Lambda Delta, Tower Guard; Mixed Chorus, Sno-Caps

OZYBKO, ED D.
Guelph, Ont., Can. B&PS
ΑΤΩ; Marketing Club, Varsity Club; Hockey

PACE, VIRGINIA A.
Grand Rapids S&A
ΚΑΘ; Alpha Lambda Delta, Tower Guard; Green Splash, Union Board, Pan-Hellenic Council

PADGETT, GEORGE A.
East Lansing VET MED

PAGE, MARY K.
East Grand Rapids ED
ΔΓ; Green Splash; Intramurals

PAGI, IMRE
Vineland, N. J. VET MED
Phi Eta Sigma, Alpha Zeta; French Club, International Club, Junior American Veterinary Medicine Assn.

PAINE, GLEN O.
Keego Harbor ENGR
American Soc. of Mechanical Engineers

PAINTER, ROBERT L.
Lansing B&PS

PALMER, FOSTER F.
Fremont B&PS

PANTEL, MICHAEL
Pontine B&PS
Sigma Epsilon Phi; Pan-Orthodox Student Assn.; Intramurals

PANZICA, RUSSELL K.
Buffalo, N. Y. B&PS

PAPPAS, SAM G.
Flat Rock B&PS
ΑΤΩ; J-Hop

PARENT, ROBERT E.
Milford B&PS

PARENT, SALLY A.
Milford ED
Green Splash; Women's Athletic Assn.; Clubs: Newman, Young Democrats'; HPER; Water Carnival, Homecoming

PARISIAN, MARTHA J.
Okemos CA
Alpha Epsilon Rho

PARIS, FRANCES E.
Detroit S&A
Pi Mu Epsilon, Circle; Catholic Student Orgn.

PALME, WILLIAM R.
Hi-Nella, N. J. ENGR
Pi Tau Sigma; Veterans' Assn., American Soc. of Mechanical Engineers; Intramurals

PARDONNET, CAROLIE G.
Corunna VET MED
ΔΖ; Alpha Delta Theta

PARIKH, ARVINDKUMAR
Bombay, India ENGR

PARKER, JOAN K.
Centerville, Ind. S&A
ΧΩ; State News, Spartan, Wolverine; MSU Chorus; Water Carnival

PARKS, LYNN D.
Grand Rapids B&PS

PARKS, WILLIAM H.
East Lansing B&PS
Veterans' Assn., Clubs: French, Ski, Dramatics; Intramurals

PASCASIO, JONEY M.
Quezon City, Philippines ENGR
Triangle

PARSONS, GERALD E.
Dearborn B&PS
Marketing Club, Judo Club; Intramurals

PANT, RAMESH P.
Katmandu, Nepal ENGR
Phi Lambda Tau; International Club, American Institute of Electrical Engineers, Institute of Radio Engineers

PANTER, ROBERT B.
Dearborn S&A
Intramurals

PASBJERG, CARL F.
Clawson S&A
Evans Scholars

PATTULLO, BETTE
Deckerville HE

PATRICK, OTIS H.
Cloverdale, Ind. VET MED
Farm House; MSU Veterinarian, Pre-Veterinary Club, American Veterinary Medical Assn., Christian Student Foundation

PATTERSON, EARL W.
Muskegon S&A

PATTERSON, JAMES E.
Battle Creek S&A
Delta Sigma Rho, Phi Alpha Theta; Clubs: Economics, History, Marketing

PATTULLO, GEORGE R.
Deckerville AGR
Clubs: Pistol, Agricultural Education

PAUL, MARY K.
Winston-Salem, N. C. ED
ΚΑΘ; Kappa Delta Pi; Wolverine; Union Board; J-Hop, Water Carnival, Spartacade; Delta Sigma Pi Rose Court; Cheerleader

PAUL, DONALD L.
Grosse Ile B&PS
ΦΚΨ

PAUL, LINDA K.
Wayne, Ind. S&A

PAWLANTA, GEORGE E., JR.
Saginaw B&PS
Clubs: Accounting, Young Republicans', MSU Rifle

PAYTON, GILBERT P.
Farmington S&A
Veterans' Assn., Catholic Student Orgn., Business Club; Intramurals

PAZIENZA, LOUIS M.
Matawan, N. J. AGR
Fisheries and Wildlife Club

PEARSON, DANIEL E.
Mears B&PS
Alpha Phi Omega; Business and Public Service Council (Chrm.); Marketing Club (Pres.); Concert Band, Marching Bands

PEARSON, ROBERT L.
Lincolnwood, Ill. ENGR
ΦΔΘ (Pres.); Blue Key; IFC

PEARSON, WILLIAM L.
Boyne City AGR
Fisheries and Wildlife Club

PECKHAM, LINDA R.
East Lansing S&A

PEEBLES, JUDITH A.
Newaygo S&A
Pi Mu Epsilon

PEETS, ELIZABETH A.
Midland ED
ΦΜΑ

PELTZ, GERALD D.
Rogers City AGR
Farmhouse; Gamma Delta; Fisheries and Wildlife Club

PEMBER, DON R.
Farmington CA
Sigma Delta Chi (Pres.), Pi Sigma Alpha; Men's Activity Council; State News; Pre-Law Club; Intramurals

PENDER, ALBERT R.
Hastings B&PS
Management Club, Spartan Christian Fellowship, Trinity Collegiate Fellowship; Intramurals

PERIN, RICHARD
Scarsdale, N. Y. B&PS
ZBT, State News; Campus Chest, Water Carnival, J-Hop

PERRAS, JAMES P.
Ambridge, Pa. S&A
Beta Beta Beta

PERRAULT, JUDITH A.
Midland S&A
Sno-Caps

PERRY, JAMES L.
Gasport, N. Y. ENGR
Methodist Married Students (Pres.)

PERRY, CHARLES F.
Battle Creek ENGR
American Institute of Electrical Engineers; Intramurals

PETERS, JUDITH M.
Dearborn ED
XΩ, Spartan; AUSG; Water Carnival

PETERSEN, DIANE C.
Grosse Pointe ED
ΔΔΔ; Education Council; Elementary Education Club, Water Carnival, Sorority Sing, Spartacade; Intramurals

PETERSEN, SANDRA
Ionia ED
Spartan Women's League

PETERSON, CAROLE K.
Ludington HE
ΔΖ

PETERSON, DONNA L.
East Cleveland, Ohio S&A
ΑΦ

PETERSON, DUANE E.
East Lansing S&A

PETERSON, KAREN A.
Milwaukee, Wis. S&A
Clubs: Women's Glee, Young Republicans', Intramurals

PETERSON, RICHARD D.
Evanston, Ill. B&PS
ΣΝ

PETERSON, WAYNE W.
Franklin S&A
MSU Men's Glee Club, Spartan Christian Fellowship

PESTERFIELD, SANDRA L.
East Lansing ED
Elementary Education Club, Assn. of Off-Campus Students, Student National Education Assn.

PETRAUSKAS, VICTOR R.
Detroit B&PS

PETRIE, TED E.
Lansing S&A
Phi Kappa Phi

PETSCHKE, DONALD E.
East Lansing AGR
Packaging Society, Veterans' Assn.

PETTY, RICHARD D.
East Lansing B&PS

PHINNEY, SALLY M.
Monroe ED
ΠΦΒ

PICKENS, PATTI B.
Albion ED
ΚΑΘ; Special Education Club; Miss MSU

PIERCE, SUZANNE B.
Allen Park S&A

PICKRELL, JACQUELINE
East Aurora, N. Y. HE
ΛΧΩ; State News

PIERINI, PAULINE A.
Wyandotte ED
Catholic Student Orgn.

PIHA, DIANE L.
Riverside, Ill. VET MED
ΛΧΩ; Alpha Delta Theta

PIERSON, DAVID D.
Manhasset, N. Y. B&PS

PILGRIM, JUDY A.
East Lansing S&A

PILGRIM, WILLIAM G.
East Lansing B&PS
ΔΧ; Campus Chest, Water Carnival; Intramurals

PIONTEK, EDDIE G.
Benton Harbor AGR

PIPES, HARRIETTE A.
Lansing ED
ΑΚΛ; YWCA., Wesley Foundation, NAACP, Mixed Chorus, American Friends Service Committee, Special Education Club, International Club; Block "S"

PLACE MICHAEL A.
Detroit VET MED

PLAGG, A. W.
East Lansing S&A

PLAPP, BRYCE V.
DeKalb, Ill. S&A
ΣΑΕ; Phi Eta Sigma, Tau Sigma, Green Helmet (Pres.), Blue Key (Pres.), Excalibur; AUSG

PLUTZER, PHYLLIS D.
North Woodmere, N. Y. S&A
Wolverine, Spartan, State News; Special Education Club, Hillel Foundation of B'nai B'rith; Spartacade

PODOBA, WILLIAM A.
Schenectady, N. Y. ENGR
Pi Tau Sigma; American Soc. of Mechanical Engineers

POELKE, EMILIE A.
Detroit S&A
ΛΧΩ; Kappa Delta Pi

POLDT, P. E.
East Lansing VET MED

PONTIUS, LARRY L.
Jackson CA
ΒΘΠ, State News

PONTIUS, PAUL B. F.
Morenci AGR
Agricultural Education Club, MSU Education Council

POOLE, SUSAN W.
Birmingham ED
ΣΚ; Elementary Education Club, AWS, Block "S"; Water Carnival, J-Hop, Greek Week

PORTER, CAROL J.
East Lansing ED
Concert Band, Trinity Collegiate Fellowship

PORTER, BARBARA L.
Saginaw ED
Spartan Women's League, Home Economics Club, Child Development Club Block "S"

PORATH, JANET L.
Northville ED
ΔΓ; Intramurals

PORTER, MARY A.
Lansing S&A
Presbyterian Campus Christian Fellowship

PORTER, WILLIAM J., III
Lansing B&PS
ΘΧ; Marching Band, Concert Band; Intramurals

PORTER, KATHERINE A.
Plymouth B&PS
ΑΓΔ; Phi Beta Lambda

POSHEK, JAMES A.
Chicago, Ill. ENGR
Phi Lambda Tau, American Institute of Chemical Engineers; Water Carnival, Spartacade; Intramurals

POSNER, JEFFREY E.
Glen Cove, N. Y. B&PS
Spartan, State News; J-Hop, Water Carnival, Spartacade; Intramurals

POULOS, WILLIAM A.
Fenwick B&PS
ΣΧ

POWERS, CHARLES D.
Jamestown, N. Y. S&A
Veterans' Assn.

POWERS, SUSAN P.
East Lansing S&A

POYER, JOSEPH J.
Battle Creek CA
Spartan Engineer

PLEVEL, STEVE R.
Columbus, Ohio AGR
Forestry Club

PRACKI, D. GAIL
Chicago, Ill. CA
Gamma Alpha Chi; State News; Catholic Student Orgn.; Water Carnival

PRANGE, JOYCE M.
Grand Rapids ED
ΠΒΦ

PRESCOTT, KAREN W.
Cassopolis VET MED
Student Chapter American Veterinary Medicine Assn.

PRESCOTT, ROGER G.
Cassopolis VET MED
Phi Eta Sigma; Student Chapter American Veterinary Medicine Assn.

PRESHAW, STANLEY E.
Lansing AGR
2x4 Club

PRESTGARD, LLOYD A.
Clio B&PS
MSU Management Club (Pres.), Business and Public Service Council (Pres.)

PRICE, SUZANN M.
Mamaroneck, N. Y. CA
ΑΟΠ; Theta Sigma Phi; State News (Editor-in-Chief), Wolverine; Senior Council, Mademoiselle College Board, AWS Judiciary Board, Board of Student Publications, Spartan Roundtable, AUSG Executive Board, Water Carnival, Greek Week

PRIEST, THOMAS J.
Angola, Ind. B&PS
ΔΥ; Les Gourmets, Ski Club

PRITCHARD, ROY K.
Flint S&A

PROMER, ROGER R.
East Lansing B&PS
Arnold Air Society, Advanced AFROTC

PRUDEN, SAMUEL H.
Charlotte ENGR
Pi Tau Sigma; American Soc. of Mechanical Engineers

PURCELL, NOREEN M.
Flint B&PS
Alpha Phi Sigma; Spanish Club, Campus United Nations

PYLE, ALLEN J.
Pontiac CA
MSU Players, J-Hop, Water Carnival

QUEAL, JANE M.
East Lansing S&A

QUEAL, LELAND M.
East Lansing AGR
Fisheries and Wildlife Club

QUIGLEY, PATRICIA J.
Winnetka, Ill. S&A

RADOWICZ, RICHARD D.
Berkley AGR
ΑΧΑ; Junior Council; Packaging Society, Catholic Student Orgn.; Greek Week, Junior 500; Intramurals

RAETZEL, SANDRA L.
Port Huron S&A
ΔΔΔ; State News; AUSG; Italian Club; Activities Carnival

RAGLAND, MARY SUE V.
Crystal City, Mo. ED
State News; Elementary Education Club, Student National Education Assn.

RAGUSO, THOMAS A.
East Lansing B&PS
ΘΧ

RAMSDELL, RICHARD V.
Pontiac CA
ΠΚΦ

RANDALL, JACK E.
Essexville S&A
Phi Theta Kappa; Gamma Delta

RANDALL, WILLIAM H.
Muskegon B&PS
Accounting Club

RAPPE, MADELEINE
Portland, Ind. HE

RASCHER, GWENDOLYN A.
Paw Paw B&PS
ΦΜ; Wolverine; Spartan Women's League, Catholic Student Orgn., AWS; Spartacade, J-Hop, Water Carnival, Homecoming, Snow Sculpture, Greek Week; Intramurals

REARDON, DONALD J.
Harrisville S&A
Veterans' Assn.

RECK, KAREN A.
Bridgman HE

REDDING, DAVID C.
Clearwater, Fla. B&PS
ΔΥ

REED, ANN B.
Grosse Pointe ED
ΚΔ; Wolverine; Pan-Hellenic, Campus Chest

REED, MICHAEL J.
Battle Creek ENGR

REED, ROBERT D.
Clark Lake S&A
Alpha Phi Omega (Pres.); Spartan Roundtable; Men's Glee Club; Water Carnival, Blood Drive

REESE, PAULINE L.
Pittsburgh, Pa. B&PS
Spartan Women's League, Catholic Student Orgn.

REEVES, ALLAN T.
Freeland ENGR
American Chemical Society, American Institute of Chemical Engineering

REGAN, DAVE L.
Waukegan, Ill. B&PS
ΘΧ (Pres.); Les Gourmets; Intramurals

REIBELING, JAMES A.
Ada ED
Alpha Phi Omega; Winged Spartans, Veterans' Assn., Elementary Education Club

REIMUS, SHARON K.
Saginaw ED
ΖΤΑ; Elementary Education Club; Block "S"

REINHOLD, RONALD D.
Detroit S&A
ΦΔΘ; Intramurals

REINHARD, JAMES M.
Sault Ste. Marie CA

RENDEL, DAVID L.
Ypsilanti ENGR
Triangle; Phi Eta Sigma, Pershing Rifles

RESSEGUIE, SALLY A.
Port Huron S&A

REUTHER, ROBERT A.
Grosse Pointe S&A
Delta Phi Epsilon; WBRS, International Relations Club, Campus U. N., History Club

REVERSKI, MARY J.
Grand Rapids ED
ΔΔΔ; Elementary Education Club, Spartan Women's League; Water Carnival

REYNOLDS, RICHARD W.
Evergreen Park, Ill. CA

REYNOLDS, WILLIAM T.
Galt, Ont. B&PS
Beta Alpha Psi, Phi Kappa Phi; Intramurals

RHEAUME, BARBARA J.
Dearborn S&A
Circle; AWS

RHEUBOTTOM, DAVID B.
Lansing S&A
Young Citizens for Kennedy (Pres.), Forensics Union (Pres.), Contemporary Issues Forum, AUSG; Intercollegiate Debate, NAACP, Campus UN

RICHARDSON, JILL A.
Ypsilanti ED

RICHARDSON, JOHN G.
Grand Ledge ENGR
Eta Kappa Nu; Student Branch Institute of Radio Engineers

RICHMOND, MELVIN L.
West Grove, Pa. S&A

RICKETTS, GERALD E.
Detroit VET MED
ΦΔΘ; Junior American Veterinary Medicine Assn.

RIDDLE, ERNEST B. H.
Wyandotte B&PS
Spartacade, Homecoming

RIEDEL, DANIEL P.
Brookville, Ohio B&PS
ΒΘΠ; Green Helmet, Blue Key, Excalibur; Board of Publications; Frosh-Soph Council, AUSG (Pres.), Outstanding Junior; Water Carnival, Athletic Council; Intramurals

RIGGS, JANICE E.
Wayne ED
ΔΔΔ; Phi Kappa Phi, Kappa Delta Pi; Homecoming, Water Carnival; Honorary Lt. Colonel, Army ROTC, Homecoming Princess, Harvest Ball Queen's Court

RILEY, BETSEY L.
Sturgis CA
Intramurals

RILEY, THOMAS E., JR.
Winnetka, Ill. AGR
ΣΝ; Pi Kappa Gamma, Scabbard and Blade; Officers' Club, Packaging Society; Intramurals

RILEY, THOMAS W.
Battle Creek B&PS
Accounting and Finance Club, Forestry Club, Block "S"

RINK, JACK E.
Grand Rapids ENGR
Phi Eta Sigma, Tau Beta Pi, Eta Kappa Nu; Institute of Radio Engineers

RITCHIE, ROBERT G., JR.
Grand Rapids B&PS
Accounting Club

ROACH, MARILYN C.
Dearborn ED
ΣΚ; Wolverine, Spartan; J-Hop, Greek Week

ROBBINS, DAVID H.
Farmington S&A
ΔΣΦ

ROBBINS, JAMES L.
Battle Creek ENGR
ΣΦΔ; American Soc. of Mechanical Engineers, Soc. of Automotive Engineers; Veterans' Assn.; Intramurals

ROBBINS, NANCY S.
Flint S&A

ROBERTS, ARNOLD H.
Merion, Pa. CA
Excalibur, Alpha Delta Sigma; Spartan, State News; Senior Council, Junior Council, Frosh-Soph Council; Jazz Soc. (Pres.), Spartan Spirit (Director), 1961 Water Carnival (Chrm.), 1960 J-Hop (Chrm.), Spartacade

ROBERTS, EDWIN S., III
Bellevue, Ohio B&PS
ΦΚΤ; Intramurals

ROBERTS, WILLIAM B.
Bellevue, Ohio S&A
ΦΚΤ; Spartacade; Pre-Law Club; Intramurals

ROBERTSON, STEPHEN F.
Wayzata, Minn. B&PS
ΘΧ

ROBINS, ANDREISS
East Lansing AGR
ΔΤΔ; Ag. Council; Dairy Club

ROBISON, ELLEN
Highland Park VET MED
Alpha Delta Theta

ROBINSON, TED K.
Okemos B&PS
ΣΝ; AUSG; Ski Club; ROTC Officers' Club

RODGER, MARY J.
Bellaire ED
ΦΜ

RODRIGUEZ, MANUEL N.
New York B&PS
ΔΣΠ; Spanish Club; International Club; Young Republicans'; Intramurals

ROE, MARSHALL C.
Franklin B&PS
ΣΝ

ROGERS, MARY K.
Lansing ED
ΔΖ; Pan-Hellenic Council, Union Board; Spartan Women's League; Junior Pan-Hellenic Council

ROHS, MARGERY L.
Kalamazoo ED
ΚΔΘ (Pres.); Phi Kappa Phi, Kappa Delta Pi, Mortar Board; Tower Guard; Alpha Lambda Delta; Cheerleader

ROMANS, JOAN LOUISE
Cleveland Ohio S&A

ROSE, JOHN H.
East Lansing CA

ROSEN, EDWARD J.
Worcester, Mass. B&PS
State News; Accounting Club

ROSENBAUM, SUSAN K.
Battle Creek ED

ROSENBERG, GERALD
East Lansing AGR
Student Chapter of the National Assn. of Home Builders; Veterans' Assn.; Intramurals

ROSENFELD, ARNOLD
Bronx, N. Y. B&PS

ROSENKRANZ, MYRON
West Orange, N. J. B&PS
ΣΑΜ

ROSKIEWICZ, MARYLOUISE
Grand Rapids S&A
Women's Glee Club, University Chorus; Catholic Student Orgn.

ROSS, CHARLES K.
Sheridan AGR
Student Chapter of National Assn. of Home Builders; Veterans' Club; 2x4 Club

ROSS, JAMES F.
East Lansing B&PS

ROSS, JOYCE E.
Fort Myers, Fla. B&PS
Alpha Lambda Delta; Phi Kappa Phi, Tau Sigma; Marketing Club

ROSS, JUDSON M.
Wilmette, Ill. B&PS
Management Club, Marketing Club

ROSS, LINDELL M.
Farmington B&PS
Phi Eta Sigma, Tau Sigma

ROSS, SEYMOUR
New York, N. Y. B&PS
ΑΕΠ; State News; Interfraternity Council; Intramurals

ROSSI, WILLIAM R.
Lawrence, Mass. B&PS
Football, Intramurals

ROSSMEISSL, JOHN M.
Green Bay, Wis. ED
ΣΧ; J-Hop; Greek Week; Newman Club; Intramurals

ROZENTALS, ANDREIS
Grand Rapids AGR
Packaging Newsletter; Ski Club; Packaging Society, Volleyball Club; Intramurals

RUBIN, STUART F.
Bay City B&PS

RUPPERT, BARBARA M.
Bellwood, Ill. S&A
ΧΩ

RUSH, CAROLYN
Pontiac ED
Special Education Club; Intramurals

RUSHFORD, JANICE R.
Gould City HE
ΔΖ; Angel Flight

RUSSELL, BILL
East Lansing B&PS

RUSSELL, CAROLYN A.
Muskegon ED

RUSSELL, JANET A.
Grosse Pointe S&A
ΑΦ; Pan-Hellenic Council; Water Carnival, Greek Week

RUSSELL, MICHAEL E.
Lambertville S&A
AUSG; Young Democrats'; International Club; Intramurals

RUTENBERG, HARVEY I.
Brooklyn, N. Y. CA
Spartan; Veterans' Assn.

RYAN, RANDY O.
Beulah VET MED
ΘΧ

RYE, SANDRA L.
Pickford HE
ΦΜ; Home Economics Club

RYMAN, KAREN L.
Rockford, Ill. HE
ΔΖ (Pres.); AWS Judiciary; Retailing Club; Spartan Women's League

RYON, JUDITH A.
Grand Rapids B&PS

SABATINE, ROSEANNE J.
East Lansing ED
Newman Club, AWS Activities, Women's Athletic Assn. Board

SABO, JOHN D., JR.
Sandusky, Ohio S&A
Forestry Club, AUSG

SAHLEY, NORMAN J.
Cleveland, Ohio CA
ΔΣΦ; Men's Glee Club; J-Hop, Water Carnival

SALAZAR, MAURICIO H.
Panama, Rep. of Panama ENGR
Phi Lambda Tau; Clubs: Spanish, International

SAMMER, JAMES E.
East Lansing B&PS
ΣΝ; Marketing Club

SAMSON, JUNE D.
East Lansing ED
Phi Kappa Phi, Alpha Lambda Delta; Spartan Christian Fellowship, Trinity Collegiate Fellowship

SAMSON, WAYNE E.
East Lansing ED
Spartan Christian Fellowship, Trinity Youth Fellowship; Intramurals

SAMUELSON, JAMES R.
Edina, Minn. B&PS
ΑΣΦ; Pi Sigma Epsilon; IFC; AUSG; Water Carnival

SANDERS, LOIS K.
Tekonsha ED
Circle; Women's Inter-residence Council; Spartan Women's League

SANTEIU, JOHN N., JR.
Dearborn S&A
ΛΧΑ; Men's Activities Council; Junior 500

SARANTOS, PATRICIA A.
Midland ED
Conservation Club, United Nations

SARGENT, JOHN P.
Reading, Mass. ENGR
Tau Beta Pi; American Institute of Electrical Engineers-Institute of Radio Engineers

SARNS, GEORGE A.
Morley S&A
Veterans' Assn., Fisheries and Wildlife Club

SAROW, NANCY S.
Saginaw S&A
ΑΓΔ; Junior Council; AUSG, Spartan Women's League, Campus Chest; Spartacade, Water Carnival, J-Hop, Union Board Variety and Jazz Shows

SATTELMEIER, CAROLYN L.
Grosse Pointe Farms B&PS
ΔΔΔ; Phi Gamma Nu

SAVAGE, DONALD W.
Burt AGR
ΑΤΩ; 2x4 Club; Intramurals

SAVAGE, GEORGE L.
Caro CA
Alpha Delta Sigma

SAVAS, MITCHELL
East Lansing B&PS

SAWYER, DONALD C.
Rochester VET MED
ΒΘΠ; MSU Veterinarian; American Veterinary Medical Assn.

SAWYER, MARTHA E.
Grand Ledge ED
Clubs: French, History

SCANLAN, JUDY L.
Berkley ED
Spartacade

SCHACHT, WAYNE A.
Woodstock, Ill. B&PS

SCHANHALS, LOUIS R.
Saginaw ENGR
Phi Lambda Tau; American Institute of Chemical Engineers (Pres.)

SCHARICH, L. A.
Akron B&PS
AFROTC and Varsity Rifle Teams

SCHARMER, EDWARD H.
Rosendale, N. Y. ENGR
Phi Kappa Phi, Tau Beta Pi, Eta Kappa Nu, Phi Lambda Tau, Phi Eta Sigma; Veterans' Assn.

SCHAUBROECK, CHARLES
Roseville B&PS
Intramurals

SCHELTEMA, PHILIP R.
Grand Haven ENGR
ΛΧΣ; Phi Eta Sigma, Tau Beta Pi

SCHETTENHELM, RUTH M.
Dearborn B&PS
Phi Beta Lambda; Women's Inter-residence Council; Gamma Delta

SCHLUCKEBIER, ARLEN J.
Frankenmuth AGR
Agriculture Council; American Soc. of Agricultural Engineers

SCHMELTER, ALLEN N.
Mansfield, Ohio B&PS
ΦΚΨ

SCHMIEGE, LEONARD E.
Chesaning AGR
Agricultural Education, Campus 4-H Club, Block and Bridle, Horse Show (Chrm.)

SCHMIDT, CARL E.
Grosse Pointe Park ENGR

SCHMIDT, RICHARD A.
Royal Oak S&A
Beta Beta Beta; Scabbard and Blade

SCHMIDT, RODGER L.
East Lansing AGR
ΔΣΦ; MSU Weightlifting Club, 2x4 Club

SCHMIDT, TAD B.
Garrett, Ind. ED
ΑΤΩ; Varsity Club; Golf, Intramurals

SCHMITTER, CHARLES R., JR.
Mason S&A
Varsity Club; Fencing

SCHNEIDER, GERHARD W.
Midland B&PS
Phi Eta Sigma, Tau Sigma, Green Helmet; Clubs: Weightlifting, Young Republicans', Canterbury; AUSG Congress

SCHNEIDER, JAMES C.
Grosse Pointe B&PS

SCHNEIDER, JOHN M.
Corning, N. Y. S&A
State News; AUSG; Track

SCHOLTZ, DENNIS P.
Lansing B&PS
Vista Club, American Soc. of Landscape Architects

SCHOOF, RICHARD J.
Romeo S&A

SCHOTT, RICHARD E.
Port Austin S&A

SCHRAMEK, JOSEPH E.
Kalamazoo ENGR

SCHULER, R. EDWARD
Saginaw B&PS

SCHUMAN, BRUCE A.
Brighton B&PS

SCHUTZ, CAROL L.
Kalamazoo S&A

SCHULTZ, ELIZABETH L.
Concord ED
Pi Gamma Mu; Campus 4-H

SCHULTZ, ROBERT P.
L'Anse AGR
Alpha Zeta, Xi Sigma Pi; Forestry Club

SCHWAB, DOROTHY M.
Flat Rock B&PS

SCHWAB, FREDERICK J.
Royal Oak B&PS
Accounting Club; Swimming

SCHWARTZ, HARLOW W.
Hopkins ENGR
Pi Tau Sigma, Tau Beta Pi, Phi Kappa Phi; American Soc. of Mechanical Engineers

SCRATCH, SHARON L.
Saginaw ED
ΦM; Spartan

SCOLLON, EDWARD C.
Laingsburg VET MED
Inter-Cooperative Council

SCOTT, GERALDINE S.
Lansing S&A
Sno-Caps

SCOTT, JUAN F.
Lansing AGR ED
International Club, Spanish; Soccer

SCOTT, MARY E.
East Lansing ED

SCOTT, MARY J.
Jackson ED
Women's Tennis

SEABURN, OLIVIA
Beaver, Pa. S&A
Presbyterian Christian Fellowship, Women's Glee Club, Mixed Chorus

SEARCY, L. DWIGHT
Indianapolis, Ind. B&PS
Porpoise; Swimming, Intramurals

SEBESON, PATRICIA L.
East Lansing S&A
ZTΔ; Catholic Student Orgn.; Spartan Hi-Wagon

SEEBURGER, MARY M.
Midland S&A
Delta Omicron; Concert Band

SEGUIN, JOHN R.
Canadaigua, N. Y. B&PS
ΔΨ; Green Helmet, Phi Eta Sigma

SEIDULE, CARLTON J.
Battle Creek ENGR
BΘΠ

SELVIUS, JUDITH A.
Grand Rapids ED

SELLIG, JOHN T.
Webster, Mass. B&PS
ΛΣΦ; Newman Club, MSU Hotel Assn.; Intramurals

SEPPALA, SANDRA L.
Sault Ste. Marie ED
ΦM; Elementary Education Club

SESSIONS, NANCY J.
Vicksburg B&PS
AXΔ

SEYMOUR, RICHARD
Detroit ENGR
Phi Lambda Tau, Knights of St. Patrick; Engineering Council; American Institute of Electrical Engineers and Institute of Radio Engineers

SHAFFER, JIM R.
Lawrenceville, Ill. S&A

SHAMROTH, WILLIAM C.
New York, N. Y. B&PS
AEΠ; Hillel Foundation of B'nai B'rith; Intramurals

SHANDOR, THEODORE
Detroit ED

SHARER, ROBERT J.
East Lansing S&A
Pi Gamma Mu, Scabbard and Blade; Army ROTC Officers' Club (Pres.)

SHARON, JOHN P.
Dearborn AGR
Clubs: Agricultural Engineering, Agricultural Economics

SHARP, DAVID R.
East Lansing CA
ΔX; Winged Spartans

SHELDON, ROBERT C.
Romeo AGR
Dairy Club; Block "S"; Intramurals

SHEMELY, CHARLES L.
Galien CA
Alpha Delta Sigma; State News

SHEMLEY, YOLANDA Z.
Wyandotte ED
ΦM; Water Carnival

SHEPARD, FLOYD E.
East Lansing S&A

SHETTERLY, LINDA L.
Lake Odessa HE
Home Economics Club

SHINN, PHILLIP M.
Cedar Rapids, Iowa B&PS
ΔTΔ; IFC

SHOOK, JOAN L.
Flint CA

SHOOK, JULIENNE
Auburn, Ind. S&A
ΣK; Spanish Club, AWS Judiciary (Pres.); AUSG; Water Carnival, Spartan Spirit; Intramurals

SHORR, HAROLD D.
Philadelphia, Pa. B&PS
Gymnastics

SHORTZ, GRETCHEN
Grosse Pointe S&A
XΩ

SHOUB, DAVID E.
Chicago, Ill. B&PS
Accounting Club; Intramurals

SHOULDICE, DENNIS L.
Detroit B&PS
ΔX; Sigma Pi Eta; Catholic Student Orgn., Les Gourmets; Block "S", Activities Carnival, Water Carnival

SIGOURNEY, STEWART P.
East Lansing B&PS

SILCOX, KAREN L.
Grand Rapids S&A
Women's Glee Club; Water Carnival

SILVERMAN, RICHARD A.
Detroit B&PS
ZBT; Scabbard and Blade; Personnel and Production Council; ROTC Cadet Officers' Club

SIMMONS, JOHN H.
Grand Rapids B&PS
ΦKΣ

SIMON, CARL E.
Fort Wayne, Ind. S&A
ΦMA; Band, Orchestra

SIMONS, ELMER J.
Dansville S&A
German Club, Veterans' Assn.; Block "S"

SINGH, HARI M.
Bhagalpur, India AGR

SINGLETON, WILLIAM H.
Pontiac ENGR
Pi Tau Sigma, Porpoise; Society of Automotive Engineers, Varsity Club, Veterans' Assn., Swimming

SINKS, MICKEY G.
Detroit ED
ATΩ; Varsity Club; Baseball

SIRINSKY, HOWARD M.
Skokie, Ill. CA
ΣAM

SKARIN, MARIDY E.
Saginaw S&A
ΛXΔ; Union Board, J-Hop

SKARYD, JANE H.
Chesaning ED
ΔZ; Kappa Delta Pi; Women's Glee Club

SKINNER, OLIVE E.
Owosso S&A
Women's Glee Club, University Chorus

SKURKIS, DANIEL M.
St. Johns S&A

SLACK, JAMES E.
Flint B&PS
YMCA; Intramurals

SLATER, DAVID C.
Port Huron B&PS
Wolverine; Intramurals

SLATER, RICHARD A.
Flint ENGR

SLATTERY, JACK E.
Ortonville ENGR

SLEZAK, JON J.
Bay City ED
ΔTΔ

SLUPE, JO A.
Detroit HE
ΣK; American Institute of Decorators; AUSG, AWS; Pan-Hellenic Council; Intramurals

SLUKA, JOHN W.
Ecorse S&A

SLY, BARBARA A.
Battle Creek ED
Spartacade, Water Carnival

SMITH, DAVID W.
Detroit B&PS
ΔTΔ

SMITH, DONALD G.
Cassopolis B&PS
Accounting Club

SMITH, FREEMAN E.
Fenton ENGR
Tau Beta Pi, Eta Kappa Nu

SMITH, ILONA M.
Mass HE
MSU Mixed Chorus

SMITH, INA
Detroit ED

SMITH, JANET G.
Standish B&PS
Phi Beta Lambda, Kappa Phi; Wesley Foundation; Intramurals

SMITH, JANICE L.
Traverse City S&A
Catholic Student Orgn.

SMITH, JAY L.
Wayland AGR
National Assn. of Home Builders

SMITH, JUDITH M.
East Lansing B&PS

SMITH, KEVIN S.
East Cleveland, Ohio AGR
State Singers, MSU Chorus; Gymnastics

SMITH, LINDA E.
Detroit ED

SMITH, NANCY L.
Wyandotte S&A
Pi Mu Epsilon

SMITH, NORMA J.
Detroit S&A
XΩ

SMITH, PATRICK B.
Owosso S&A
Inter-Cooperative Council (Pres.)

SMITH, REX C.
Galien B&PS
ΠKΦ; AUSG; Men's Glee Club, MSU Marching Band; Spartan Spirit

SMITH, RICHARD L.
Buchanan B&PS
ΨT; Block "S"; IFC Sing

SMITH, RICHARD W.
Flint AGR
Sigma Lambda Chi; Student Chapter of National Assn. of Home Builders

SMITH, ROBERT W.
Matawan, N. J. AGR
Xi Sigma Pi; Forestry Club

SMITH, SHARON
Chicago, Ill. S&A
ΓΦB; Wolverine; AWS Judiciary

SMALL, ROBERT A.
East Lansing ENGR
Institute of Radio Engineers

SMALL, WILLIAM E., JR.
Jackson S&A

SNOW, WILLIAM E.
Whitesboro, N. Y. ENGR

SNOWDEN, WENDELL C.
Middletown, Ohio AGR

SNYDER, BARBARA S.
Grand Rapids S&A
Tau Sigma; Sno-Caps

SNYDER, DAVID G.
Grand Rapids AGR
ΣN; ROTC Officers' Club, Fisheries and Wildlife Club; Intramurals

SNYDER, MARY E.
East Lansing ED
Women's Inter-residence Council; Promenaders, Activities Band

SNYDER, WOODROW H.
Jersey Shore, Pa. S&A
ΘX; IFC Sing; Fresh. Swimming, Intramurals

SOBONYA, WALTER S.
Detroit S&A

SODDY, DOLLY M.
Lansing S&A
Alpha Lambda Delta, Tau Sigma, Phi Kappa Phi; Clubs: History, International

SOEKANTO, S. A. BASOEKI
Bandung, Indonesia S&A

SOI, VIJAY K.
New Delhi, India ENGR
Institute of Radio Engineers, Indian Students Assn., International Student Orgn.; Campus United Nations

SORENSON, ROSALYN A.
Port Huron S&A

SOULES, THELMA G.
Jackson ED
Elementary Education Club, American Baptist Student Found.; Activity Band

SOUSER, JAYNE M.
Muskegon Heights S&A
Mortar Board, Phi Kappa Phi, Tower Guard, Alpha Lambda Delta; Lutheran Student Assn., Sno-Caps, Council for Christian Work; University Lutheran Choir

SOUTHAN, JOHN R.
East Lansing S&A
Soccer

SOUTTER, ROBERT P.
Culver City, Cal. B&PS
Blue Key; Men's Hall Assn., (Pres.)

SOVEY, KENNETH J.
Escanaba B&PS
American Soc. of Mechanical Engineers, Marketing Club, Management Club; Intramurals

SPARK, HELEN J.
Pontiac ED
Women's Inter-residence Council

SPAULDING, JUDITH A.
Lansing ED
Union Board Show, International Club Talent Show; Intramurals

SPECKMAN, JUDITH A.
Joliet, Ill. HE
AUSG; Home Economics Council; Home Economics Education Club

SPENCER, MERRILL R.
Ferndale ED
State Singers; Special Education Club, Intervarsity Christian Fellowship, Trinity Collegiate Fellowship

SPENCER, SANDRA M.
Detroit S&A
ΓΦB; State News, Frosh-Soph Council; Water Carnival

SPENCER, WILLIAM J.
East Lansing AGR
Pershing Rifles; Poultry Science Club, Newman Club

SPOHR, D. LAMAR
Britton AGR

SPRATT, RALPH G.
Royal Oak AGR
ΛTΩ; Student Chapter of National Assn. of Home Builders

SPRESSER, RALPH G.
East Lansing S&A
Sigma Gamma Epsilon, Tau Sigma, Phi Kappa Phi

SPURGAT, KENNETH W.
Muskegon ENGR

STAHL, DAVID E.
Ferndale S&A
Phi Eta Sigma, Pi Mu Epsilon, Sigma Pi Sigma; Block "S"; Intramurals

STAHLIN, JOHN M.
Belding B&PS
Marching Band, Activities Band; Intramurals

STAHLMAN, RICHARD G.
Jamestown, N. Y. B&PS
ΔTΔ; American Marketing Assn.

STANICHAR, JOSEPH M.
East Lansing AGR
ΣΦE; Catholic Student Orgn.

STRANOWICZ, FRED J.
Lake Buff, Ill. S&A
ΠKΦ; Intramurals

STARK, JOAN T.
Midland ED
AUSG; Ski Club

STARK, MARILYN C.
Syracuse, N. Y. S&A

STARLING, THOMAS F.
Lutherville, Md. B&PS

STARR, DAVID F.
Mt. Pleasant ENGR
Phi Lambda Tau, Phi Eta Sigma

STARR, JAMES L.
East Lansing AGR
Farmhouse; Trinity Collegiate Fellowship, Spartan Christian Fellowship, Dairy Club, Activity Band

STARR, LORETTA Y.
East Lansing S&A
Inter-Varsity Christian Fellowship, Trinity Collegiate Fellowship

STAVRIDES, ANTHONY
Rye, N. Y. S&A
ΦΚΤ; Wolverine; Veterans' Assn., Young Democrats' Club

STEEN, LAWRENCE D.
Farmington B&PS
Management Club

STEFFEN, SUZANNE M.
Flint ED
ΣΚ; Kappa Delta Pi, Tower Guard, Orchesis; J-Hop; Intramurals

STEHNEY, WILLIAM F.
Jeannette, Pa. ENGR
American Institute of Chemical Engineers; Engineering Exposition

STEINBAUER, JOHN G.
East Lansing AGR
ΘΧ; Packaging Soc.

STEINBAUER, LOUISE S.
Midland S&A
Block "S", Ski Club, Sno-Caps

STEINMAN, GEORGE A.
Park Ridge, Ill. S&A
ΣΑΕ; Water Carnival; Intramurals

STELLRECHT, DAVID E.
Spooner, Wis. ENGR
American Soc. for Metals, American Foundrymen's Soc.

STENCEL, CAROLYN A.
Ionia ED

STEPHENS, SYLVIA J.
Lansing CA
Assn. of Off-Campus Students

STEPHENSON, GWEN J.
St. Johns S&A
ΑΟΠ; Pan-Hellenic Council, MSU Chorus

STEPHENSON, MARY M.
Lansing HE
Clubs: Home Economics, Women's Glee

STERRETT, DAVID T.
Detroit ENGR
American Institute of Electrical Engineers-Institute of Radio Engineers; Veterans' Assn.; Intramurals

STEUART, GAIL S.
Lansing HE
ΑΦ; Wolverine; Spartacade, Water Carnival

STEUART, WILLIAM
Lansing B&PS
Excalibur; Swimming

STEVENS, FRANZ W.
Detroit B&PS

STEVENS, K. R.
Baldwin, N. Y. AGR

STEVENS, SHARON M.
Dearborn S&A

STEWART, KATHRYN E.
Madison, Neb. HE
Gamma Alpha Chi; Clubs: Home Economics, Young Republicans'; J-Hop

STEWART, MARY H.
Birmingham HE
Green Splash; Home Economics Club, Junior Assn. of Interior Designers; Water Carnival

STEWART, SUZANNE
Dearborn ED
ΚΔ; Clubs: French, Elementary Education; Water Carnival, Greek Week, Blood Drive, TB Drive

STEWART, WILLIAM R.
Urbana, Ohio B&PS

STILES, ELIZABETH M.
Potsdam, N. Y. HE

STOLT, LUCY N.
Petoskey HE
Clubs: Campus 4-H, Vocational Home Economics; Kappa Phi, Wesley Found.

STONE, CHARLES V.
Grand Blanc AGR

STONE, DAVID
Bronx, N. Y. S&A

STONECLIFFE, MARY L.
Massena, N. Y. HE
Omicron Nu; Christian Science Orgn.; Intramurals

STRANDQUIST, EDWARD N.
Lagrane, Ill. CA

STRONG, RONALD J.
Detroit VET MED
ΛΧΛ; State News; Frosh-Soph Council, IFC; Greek Week, Junior 500, Block "S"

STRUBLE, BRUCE L.
Saginaw S&A
ΛΧΛ; State News; Frosh-Soph Council, IFC; Greek Week, Junior 500, Block "S"

STRECKFUS, ANNA E.
Chicago, Ill. S&A

STRAUTNIEKS, GUNDARS
East Lansing ED

STUERZL, DIANE M.
Flint ED
Kappa Delta Pi, Circle; Block "S", Water Carnival

SUCHNER, BARBARA R.
Livonia S&A
ΑΞΔ; Alpha Lambda Delta; French Club; American Brother-Sister Program

SULLS, THEODORE J., JR.
Norwich, Conn. B&PS
Veterans' Assn.

SULLIVAN, NANCY J.
Royal Oak CA

SUTER, JACK G.
West Unity, Ohio B&PS
ΔΥ; Water Carnival; Intramurals

SWARUP, CHAITANYA
Lucknow (U.P.), India S&A
India Student Assn., International Club

SWARUP, SHEELA
Lucknow, India ED
India Student Assn.

SWANSTROM, CLIFFORD E.
London, Ont. S&A

SWAYZE, CLARK E.
Midland S&A
ΠΚΦ; Industrial Designers' Institute

SWERDFEGER, ROY G.
Kenmore, N. Y. B&PS
Men's Glee Club, Assn. of Off-Campus Students

SWEET, CYNTHIA A.
Ionia CA
ΑΓΔ; Sigma Alpha Eta

SWEET, JANET E.
Grosse Pointe S&A
ΓΦΒ; Ski Club, Water Carnival, Spartacade

SWEETMAN, PATRICIA A.
Monroe S&A
Spartacade, Sno-Ball Court, Water Carnival

SWISS, RONALD A.
Bay City B&PS
Veterans' Assn., Management Club

SZYMANSKI, EDWARD J.
Kewanee, Ill. AGR
Packaging Society

TABER, LYNVILLE E.
Okemos S&A

TADAYON, LINDA M.
East Lansing S&A

TAGUE, PAUL A.
East Lansing S&A

TAKAHASHI, ABRAHAM T.
Wahiawa, Oahu, Hawaii B&PS
ΦΣΚ; Hawaiian Club, Officers' Club

TAKAMIYA, IRENE Y.
Lihue, Kauai, Hawaii ED
Hawaiian Club, Home Economics Club, MSU Chorus

TALIAFERRO, JOHN W.
Lansing S&A

TALSMA, JOHN J.
Grandville VET MED
MSU Veterinarian; American Veterinary Medicine Assn., Spartan Christian Fellowship, Reformed Christian Fellowship, Gamma Delta; Intramurals

TAMBLIN, HAROLD B.
Grand Rapids B&PS
AUSG

TANCK, ALFRED A.
Milwaukee, Wis. B&PS

TANCK, BARBARA G.
Milwaukee, Wis. HE
ΧΩ; Spartan; Water Carnival, Block "S"

TANNER, EUGENE H.
Lansing AGR
Agricultural Engineering Club

TANNER, JULIE A.
Pleasant Ridge ED
ΑΓΔ; Spartan Magazine

TAORMINA, JOSEPH F.
East Lansing S&A

TATUM, HAROLD
Hamtramck S&A
Arnold Air Society; Baptist Student Found.; Clubs: Weightlifting, Judo, Pistol; Intramurals

TAYLOR, EDWARD R.
Keego Harbor AGR
Clubs: Agriculture Economics, Rifle

TAYLOR, H. BILL
Lansing S&A
AUSG; Contemporary Issues Forum, Clubs: Young Republicans', Forestry

TAYLOR, KEITH F.
Sturgis S&A
Pi Alpha Xi

TAYLOR, LESLIE H.
Northville S&A
Gamma Delta; Clubs: Young Republicans', History

TAYLOR, SUSAN ANN
Mt. Clemens S&A
Kappa Delta Pi; Water Carnival, J-Hop

TAURIAINEN, . EDWARD W.
Oak Park B&PS
ΦΚΣ; Hotel Assn.; Water Carnival, Greek Week

TELLMAN, TANYA S.
East Lansing AGR
Beta Beta Beta; Christian Student Foundation, Fisheries and Wildlife Club; University Chorus

TEMPLEMAN, LINDA A.
Findlay, Ohio CA
ΑΓΔ; Alpha Lambda Delta, Gamma Alpha Chi (Pres.), Mortar Board; Spartan Magazine, State News, Wolverine; Junior Council; J-Hop, Water Carnival

TERRILL, JAMES E., JR.
Lansing S&A

TERRYBERRY, MARY ANN
Grand Rapids ED
Snow Sculpture, Homecoming

TESELLE, JAMES P.
Milwaukee, Wis. S&A
AUSG

TEWINKLE, GARRETT J.
Clymer, N. Y. B&PS
ΦΚΣ; Green Helmet; Accounting Club, Presbyterian Campus Christian Fellowship; Intramurals

THELEN, KYRAN D.
St. Johns AGR
Agricultural Council, Clubs: Park Management, Newman

THELEN, RICHARD N.
St. Johns ED

THOMAS, THEODORE M.
Stevensville AGR

THOMPSON, CAROL L.
Detroit ED
Delta Psi Kappa; Intramurals

THOMPSON, DONALD B.
Arlington, Va. S&A

THOMPSON, JAMES R.
East Lansing ENGR
American Soc. of Civil Engineers

THOMPSON, WILLIAM N.
Ann Arbor B&PS
Pi Sigma Alpha

THORNTON, DONALD T.
Birmingham ED

THRUN, ALICE L.
Lansing ED

THRUSH, C. STUART
East Lansing VET MED
Phi Zeta; American Veterinary Medical Assn.

THUMA, VOLNEY P.
Sunfield S&A
Wesley Foundation, Student Chapter of American Chemical Society

TILLOTSON, DIANNE L.
Holmdel, N. J. S&A

TODD, JUDITH L.
St. Clair Shores ED
AOII

TOM, RONALD G.
East Lansing ENGR
ΔΤ

TORIDIS, TEOKTISTOS G.
East Lansing ENGR
Pan-Orthodox Student Orgn., International Club; United Nations

TORIKKA, NANCY B.
Laurium CA

TORINE, BARRY M.
Hillsdale, N. J. VET MED
American Veterinary Medical Assn.

TORREY, DAVID R.
Stafford, N. Y. B&PS

TOTH, RICHARD E.
Trenton, N. J. B&PS
AUSG; Vista Club; Intramurals

TOTH, ROBERT M.
Hopelawn, N. J. S&A
ΦΓΔ; Intramurals

TOUSSI, MOHAMMAD A.
Malayer, Iran ED

TOWAR, DAVID R.
Detroit VET MED
ΦΚΨ; American Veterinary Medical Assn.

TOWNSEND, MARJORIE A.
Holt ED
Sigma Alpha Eta

TRAENDLY, CHERYL A.
Larchmont, N. Y. B&PS
Clubs: Social Work, Psychology, Young Republicans'; Intramurals

TRAMPOSCH, HELGA K.
Detroit CA

TREEN, BETTY E.
East Lansing HE

TRIESTRAM, MARGUERITE
Kalamazoo S&A
ZTA; State News; AUSG; Panhellenic Council

TROJANEK, FRANCIS A.
East Lansing B&PS

TROMBLEY, RICHARD J.
East Lansing B&PS
Veterans' Assn., Catholic Student Orgn., Judo Club; Intramurals

TRUMBO, ROBERT C.
Detroit ENGR
American Soc. of Mechanical Engineers; Intramurals

TRUMPFHELLER, ROBERT C.
Clearwater, Fla. S&A
ΠΚΦ; Institute of Radio Engineers; Spartan Hi-Wagon

TRUNSKY, LARRY A.
Detroit S&A

TUCKER, JAMES H.
East Lansing S&A

TUGGLE, MILDRED E.
Grand Rapids HE
Clubs: Young Republicans', Home Economics

TULNEZ, PAUL W.
New Buffalo VET MED
Farmhouse; American Veterinary Medical Assn., Pre-Veterinary Club; Dairy Club; Intramurals

TURNER, CHARLES C.
Norfolk, Va. S&A
Orchesis; University Band

TURNER, JAMES R.
Detroit CA
Kappa Tau Alpha; Veterans' Assn.

TURNER, JUDITH H.
Farmington CA
Gamma Alpha Chi, Kappa Tau Alpha, Alpha Lambda Delta; State News; Marketing Club

TUTT, CHARLES L.
Flint B&PS
Les Gourmets, Hotel Assn.; Intramurals

TYUS, CHARLES O.
Grosse Pointe B&PS
ΦΔΘ; IFC; Union Board; Career Carnival, Water Carnival

UDDIN, Md. AFSAR
Pakistan S&A

UDRIS, ILZE
Hastings S&A

UFER, WILLIAM R.
Stryker, Ohio AGR
ΛΓΡ

UGLOW, BARBARA A.
Chicago, Ill. S&A
ΛΦ; Canterbury Club; Spartacade, Water Carnival; Intramurals

UHL, JOSEPH N.
Lima, Ohio AGR
ΔΣΦ; Pi Alpha Xi; Floriculture Forum

UPDEGRAFF, JOHN W.
Grand Rapids AGR
ΔΣΦ

UPDIKE, RICHARD H.
East Lansing VET MED
American Veterinary Medical Assn.

USIAK, DONALD R.
Shelby AGR
ΔΓΡ; Agriculture Council; Clubs: Block and Bridle, Dairy; Activities Carnival; Intramurals

VAIL, THEODOTTA L.
Midland S&A
AUSG; Spartan Women's League

VALERIO, DAVID A.
Pontiac VET MED

VALERIO, MARION B.
Pontiac VET MED

VAN DAM, JILL A.
Detroit S&A
ΑΧΩ

VANDE BUNTE, ETHEL H.
Hudsonville S&A

VANDENBARK, RICHARD L.
Indianapolis, Ind. B&PS

VANDER KOOY, ROGER G.
Grand Rapids S&A
Veterans' Assn.

VANDER LEEK, DAVID L.
Holland B&PS
Accounting and Finance Club

VANDER STEL, JOHN J.
Grand Rapids B&PS

VAN HARE, JAMES J.
East Lansing S&A

VANNA, JOHN A.
Harrison, N. J. B&PS
ΔΣΦ; Clubs: Management, Marketing, Accounting; Block "S", Homecoming, Spartacade, Greek Week

VANNA, STEPHEN C.
Harrison, N. J. S&A
ΔΣΦ; Beta Beta Beta; AUSG; Intramurals

VAN NESS, MARCIA E.
Jackson CA
Theta Sigma Phi; State News

VAN POPERING, VIRGINIA R.
Grand Rapids HE
Spartan Christian Fellowship, Promenaders

VAN RIPER, SHARON D.
Flat Rock S&A

VAN ROEKEL, NED B.
East Lansing S&A
ΛΣΦ; Beta Beta Beta, Phi Eta Sigma

VAN STEE, JAMES F.
East Lansing S&A
Scabbard and Blade

VAN VLIET, FOSTER M.
East Lansing S&A
Assn. of Off-Campus Students, Reformed Christian Fellowship

VAN WEELDEN, GAYNELL
Middleville S&A

VAUGHEN, MARIAN R.
Grand Ledge ENGR
Phi Lambda Tau; American Soc. for Metals, American Foundrymen's Soc.

VELLIQUETTE, PATRICIA A.
Marshall HE
ΛΟΠ; Home Economics Club, Retailing Club

VELLMURE, TIMOTHY J.
Allen Park B&PS

VENCKUS, RONALD B.
Paw Paw B&PS
Catholic Student Orgn.

VERCOE, BETHANY S.
Flint S&A

VER PLANK, JAMES
Zeeland B&PS
ΔΤΔ

VIELMETTI, MARY C.
Marquette S&A
ΔΖ; Catholic Student Orgn.; Block "S"

VILARDO, PATRICIA M.
White Pine ED
Catholic Student Orgn.; Clubs: Sailing, Ski

VINCENT, GEORGE C.
Belleville B&PS

VINCI, JAMES R.
Rochester, N. Y. ENGR
ΠΚΦ; American Institute of Electrical Engineers; Intramurals

VIS, JOANNE E.
Royal Oak S&A
ΚΛΘ; Wolverine; Union Board

VITKA, DAVID E.
Stamford, Conn. VET MED
Junior Veterinary Medical Assn., Catholic Student Orgn., Pre-Veterinary Club; Spartacade; Intramurals

VOGEL, BETTY M.
Melvindale S&A
ΔΖ; Wolverine Block "S", Greek Week, Homecoming, Spartacade, Water Carnival

VOGELSANG, ROBERT L., II
Detroit S&A
ΣΦΕ

VOGT, KAREN E.
Buffalo, N. Y. HE
ΛΦ; Home Economics Club; Intramurals

VOIERS, WILLIAM C.
Mt. Clemens S&A
ΛΚΨ; Arnold Air Society; State News; Spartan Assembly (Pres.); AUSG

VOIGE, HARRY T.
Lansing B&PS

VOISIN, LEO E.
Mt. Pleasant ENGR

VON FLATERN, JOSEPH M.
Alpena ED

VORDERLANDWEHR, DALE A.
Ludington S&A
International Relations Club, Campus United Nations; Intramurals

VOSS, JOHN M.
Okemos AGR

VOSS, ROYLYN L.
Williamston AGR
Alpha Zeta, Sigma Theta Epsilon; Promenaders, Agronomy Club, Wesley Foundation, Intercollegiate Soil Judging Team

VROMAN, CHARLES L.
Grand Rapids B&PS

VRY, JOANNE M.
Grand Rapids ED
ΖΤΑ

WADSWORTH, ELIZABETH
Briarcliff Manor, N. Y. S&A
Pi Gamma Mu, Pi Sigma Alpha; Clubs: History, Young Republicans', Spartan Women's League, Spartan Bellringers, AUSG; MSU Chorus

WAGNER, E. CHRIS
Okemos B&PS
Veterans' Assn., Accounting Club

WAGNER, DIANE F.
Armonk, N. Y. S&A
Spartan Spirit

WAGNER, DOUGLAS A.
Cleveland, Ohio ENGR
ΔΤΔ; Pi Tau Sigma, Phi Eta Sigma

WAGNER, JANET S.
Chicago, Ill. ED
ΚΔ; Wolverine; Homecoming

WAHL, LAVERN F.
Middleton, Wis. AGR
Agriculture Council; Veterans' Assn., Fisheries and Wildlife Club (Pres.)

WAKERFIELD, BARBARA A.
Fremont HE

WALES, GEORGE T.
Traverse City S&A

WALKER, DAVID LOUIS
Alba AGR
National Assn. of Home Builders

WALKER, JERRY S.
Crawfordsville, Ind. VET MED.
Junior American Veterinary Medical Assn.

WALKER, JUDITH A.
Huntingdon, Valley, Pa. S&A
ΣΚ; Pi Gamma Mu; Wolverine; Women's Glee Club; Block "S", J-Hop, Campus Chest, Blood Drive, Spartacade; Intramurals

WALLACE, ALLAN G.
Fort Lauderdale, Fla. B&PS
ΛΧΛ; Sigma Pi Eta, Green Helmet; MSU Hotel Assn.; Block "S"

WALLACE, JACQUELINE K.
Adrian ED
Water Carnival; Intramurals

WALLACE, JOSEPH C.
Flushing B&PS

WALLACE, S. MARGARET
Royal Oak S&A
Sigma Delta Pi

WALLACE, WILLIAM L.
Van Nuys, Cal. ENGR
ΣΝ; Knights of St. Patrick; IFC; American Institute of Electrical Engineers-Institute of Radio Engineers; Intramurals

WALLIS, GERALD A.
Pickford AGR
ΛΓΡ

WALSH, DONALD P.
Birmingham B&PS
Les Gourmets; Activities Carnival; Intramurals

WALSH, ROBERT D.
Grand Haven CA

WALTER, PETER T.
Flushing, N. Y. B&PS

WALTERS, DAVID S.
Grand Ledge AGR
Agriculture Economics Club

WALTER, JOAN E.
Ferndale ED
ΧΩ

WARD, JAMES B.
Holland B&PS
Alpha Phi Sigma, Veterans' Assn., Men's Glee Club

WARD, JEAN T.
Richmond AGR

WARDOWSKI, WILFRED F.
Leslie AGR
ΑΓΡ; Promenaders

WARFIELD, GAIL J.
St. Clair Shores B&PS

WARNE, LAURADELLE F.
Mankato, Kans. HE

WARNE, ROBERT J.
Mankato, Kans. VET MED

WASCO, MARILYN E.
Grand Rapids S&A
Catholic Student Orgn.; Homecoming

WASHINGTON, KENNETH B.
St. Louis B&PS
Gamma Delta

WASSON, TED D.
Bluffton, Ind. B&PS
ΣΑΕ; Sigma Pi Eta; Intramurals

WATSON, CHARLES J.
Cass City ENGR
American Institute of Electrical Engineers

WATT, BETTY J.
Sarnia, Ont., Can. S&A

WATT, RICHARD H.
Hawthorne, N. Y. B&PS
Sigma Pi Eta; MSU Hotel Assn.

WATTS, FRANCES J.
Cleveland, Ohio B&PS
Social Work Club

WEAVER, KAREN L.
Birmingham S&A

WAY, KENNETH L.
Detroit AGR
ΣΧ; Packaging Soc.

WEBB, NORMA A.
Birmingham CA
Wolverine, State News

WEBB, ROBERT B.
Mason B&PS
Pi Sigma Epsilon, Beta Gamma Sigma, Tau Sigma, Phi Eta Sigma; Marketing Club

WEBER, FAYE L.
East Lansing ED

WEBER, JACK B.
Jackson S&A

WEEKS, JUDITH O.
Argo, Ill. HE
Home Economics Club, Les Gourmets, Block "S"

WEEKS, ROBERT T.
East Lansing B&PS

WEINGARDEN, STUART W.
Detroit S&A

WEIR, DOUGLAS C.
St. Johns AGR
Rifle Club

WEIRICH, WALTER E.
Fremont VET MED
American Veterinary Medical Assn.

WEISBERT, BURTON P.
New York, N. Y. S&A
ΑΕΠ; Beta Beta Beta; Hillel Found. of B'nai B'rith; Intramurals

WEISS, MARTIN L.
Englishtown, N. J. S&A
Jazz Soc., Veterans' Assn.

WELCH, FREDERICK N.
Lansing S&A

WELCH, RICHARD O.
Rochester, N. Y. B&PS

WELDON, ROBERT A.
Detroit S&A
ΛΧΛ; Block "S"

WELLINGTON, FORREST G.
DeWitt VET MED
American Veterinary Medical Soc.

WELSER, JOHN R.
St. Clair VET MED
ΑΓΡ, Frosh-Soph Council, Junior American Veterinary Medical Assn.

WELTON, JOHN E.
Lansing ENGR
Sigma Phi Delta; Assn. of Off-Campus Students, Block "S", Intramurals

WERNER, LAURENCE A.
New York, N. Y. S&A
ΑΕΠ; Intramurals

WERNER, SHARON L.
Sylvania, Ohio ED
ΖΤΑ; Wolverine; Elementary Education Club, Wesley Foundation; Block "S"

WESEMAN, BARBARA E.
St. Johns S&A

WEST, BRADEN R.
Clio AGR
Fisheries and Wildlife Club; Intramurals

WEST, LORRAINE
Detroit B&PS
Intramurals

WESLEY, DEAN E.
East Lansing AGR
Agronomy Club

WESTCOTT, WALTER J.
East Lansing AGR
Mobile Homes Club

WESTPHAL, MARGARET A.
Lakeville HE
Retailing Club; Homecoming

WESTPHAL, NANCY E.
Marquette HE
ΛΧΩ; Spartan; Gamma Delta; AWS, Block "S"

WEYLER, WALTER E.
LaGrange, Ill. ENGR
ΛΧΛ; Green Helmet

WHALE, THOMAS E.
East Lansing B&PS
ΨΥ

WHEATLEY, DONALD P.
Pontiac B&PS
ΛΧΛ, Men's Halls Assn., Water Carnival; Intramurals

WHEELER, JOHN W.
East Lansing B&PS
Ski Club; Intramurals

WHEELOCK, HARRIET J.
Saranac S&A
Sno-Caps; Spartan Christian Fellowship

WHEELOCK, JANET L.
Traverse City S&A
Sno-Caps

WHIPPLE, ELVIRA M.
Lansing S&A
Phi Kappa Phi, Mortar Board, Tower Guard (Pres.), Forensic Union

WHITAKER, DONIS I.
Charlotte ED

WHITE, GEORGANNE L.
Washington S&A
Gamma Delta, Clubs: History, Pistol, Assn. of Off-Campus Students, Jazz Soc., Young Republicans'

WHITSON, SALLY L.
Ft. Lauderdale, Fla. ED

WHITTINGTON, DENNIS D.
Bellbrook, Ohio B&PS
ΦΓΔ; Greek Week

WHORLEY, JON N.
East Lansing ED
Amateur Radio Club

WICK, CARL L.
East Lansing CA

WICK, VIRGINIA R.
Lanslng S&A
State Singers

WICKERT, ALAN J.
East Lansing AGR
ΔΥ; Clubs: Crew, Forestry, Ski

WECKERT, NANCY
East Lansing HE
ΛΧΩ

WIDEMAN, GLENN C.
Lyons, N. Y. B&PS
Young Republicans' Club; Spartan Christian Fellowship

WIER, RUSSELL D.
Fruitport ED
Industrial Arts Club; Veterans' Assn.

WIERMAN, ARLENE A.
Midland S&A
Green Splash; Intramurals

WIESEN, SHERRILL A.
Bay City B&PS
ΛΟΠ, Spartan Women's League, Social Work Club, Spinster's Spin, Water Carnival, Union Board

WILBUR, EDWARD P., III
East Lansing S&A

WILDON, CARRICK E., JR.
East Lansing S&A
ΦΚΣ, Phi Eta Sigma, Green Helmet; Helot; AUSG; Student Exec. Committee on Orientation, Big Ten Student Conference, Outstanding Junior Award

WILEY, JAMES J.
Bad Axe B&PS

WILFONG, DAVID
Sandusky S&A

WILFORD, LEE W.
East Lansing ENGR
Pi Tau Sigma, Phi Lambda Tau; American Soc. of Mechanical Engineers

WILKINSON, THOMAS A.
Galesburg B&PS
ΘΧ; IFC

WILLERT, LOIS A.
East Aurora, N. Y. HE
ΛΔΠ; American Institute of Decorators; AUSG; Sorority Sing; Intramurals

WILLERTZ, LOTHAR E.
East Detroit ENGR
Spartan Pistol Club, American Soc. of Metals, Gamma Delta; Intramurals

WILLETT, JANET M.
East Lansing HE

WILLEY, DAVID D.
East Lansing B&PS
MSU Management Club; Intramurals

WILLIAMS, CHRISTINE E.
Detroit HE
AWS, Activities; Clubs: Retailing, Home Economics

WILLIAMS, DONALD C.
Lake City ENGR
Chi Epsilon, Phi Lambda Tau; American Soc. of Civil Engineers

WILLIAMS, EDWARD A., JR.
West Hartford, Conn. VET MED
ΘΧ; MSU Veterinarian American Veterinary Medical Assn.

WILLIAMS, JEANETTE L.
Detroit ENGR
ΖΤΛ; Promenaders

WILLIAMS, KENNETH W.
Byron Center ENGR
American Soc. of Mechanical Engineers

WILLIAMS, SHARON R.
Cassopolis AGR
Farmhouse; Soil Judging Team

WILLIAMSON, CARYL J.
Detroit S&A
ΚΚΓ; Green Splash; Union Board

WILLIAMSON, LANA T.
Plymouth ED
Zeta Tau Omega Literary Soc., Assn. of Christian Teachers, Home Economics Teachers Club, Spartan Christian Fellowship Trinity Collegiate Fellowship

WILLINGHAM, JUDITH M.
Grosse Pointe ED
ΚΛΘ; Blood Drive, AWS Activities

WILLMS, JOANNE C.
Rochelle, Ill. B&PS
Spartan; Spartacade, Block "S"

WILSON, SARA E.
Rochester, Minn. S&A
ΚΛΘ; Spartan; Frosh-Soph Council; Ski Club; Junior Pan-Hellenic, Union Board, Campus United Nations

WILSON, GARY L.
Haslett B&PS

WILSON, JOYCE A.
Mason B&PS
Phi Gamma Nu, Pi Omega Pi; Campus YWCA, Assn. of Off-Campus Students, Christian Student Found., Campus 4-H

WILSON, ROGER C.
East Lansing B&PS
Alpha Phi Sigma; Intramurals

WILSON, THOMAS A.
Dayton, Ohio AGR
Forestry Club; Spartacade

WILSON, THOMAS J.
Lake Orion S&A
Industrial Design Institute (Pres.); AUSG

WILTGEN, JANET L.
Pontiac ED
ΦΜ; Ski Club

WINELAND, PATRICIA L.
Jackson S&A
Circle; AUSG; Activities Carnival

WINEMAN, JAMES A.
Flint ENGR
ΔΣΦ

WINN, SCOTT F.
Richmond B&PS
Veterans' Assn.; Motts Coop; Intramurals

WINTERLE, DAVID D.
Grand Rapids B&PS
ΔΣΦ; Union Board; Water Carnival; Intramurals

WISE, SALLY
Kalamazoo HE
State News; Clubs: Child Development, Home Economics, Young Republicans'

WITHAM, R. N.
East Lansing B&PS

WITTKOSKI, JEROME V.
Grand Rapids B&PS

WOCHHOLZ, RICHARD T.
Albion B&PS

WOLFE, RALPH D.
Battle Creek S&A

WOLFROM, WAYNE D.
Warren B&PS
Gamma Delta

WOLKENSTEIN, JAMES R.
White Pigeon B&PS
ΑΚΨ; Beta Alpha Psi; Accounting Club; Intramurals

WOLTERS, MARCY A.
Grand Rapids HE

WOLTHUIS, RICHARD J.
Ionia AGR

WOODARD, JAMES O.
Haslett B&PS
Transportation Club

WOODEN, RICHARD T.
Portland AGR
Packaging Soc.

WOODHOUSE, W. MICHAEL
Pittsford, N. Y. S&A
Ski Club

WOODRICK, LINDY L.
Grand Rapids ED
Spartan Christian Fellowship, Spartan Women's League, Elementary Education Club; AWS Judiciary

WOODRUFF, MARCIA J.
East Lansing HE
ΦΜ; Omicron Nu, Kappa Delta Pi

WOODS, RICHARD J.
Escanaba AGR
Alpha Zeta, Sigma Lambda Chi; National Assn. of Home Builders, Catholic Student Orgn., Rifle Club; Rifle Team

WOODWARD, ELIZABETH L.
Richmond, Ind. S&A
ΚΛΘ; Alpha Lambda Delta, Tau Sigma, Pi Mu Epsilon, Tower Guard, Mortar Board; AUSG; J-Hop, Spinsters' Spin

WOOTON, HAROLD D.
Durand ENGR
American Institute of Electrical Engineers-Institute of Radio Engineers

WORMAN, CARLA J.
Woodland Hills, Cal. ED
ΛΟΠ; Special Education Club; Spartacade, Water Carnival, J-Hop

WORSFOLD, MARY K.
Grand Rapids CA
ΚΔ; Green Splash; Wolverine; Debate and Oratory Team; Spartacade, Water Carnival, "Show Boat"; Women's Swimming Team, Acrobat Club; Intramurals

WORTHLEY, JACQUELINE A.
Chicago, Ill. CA

WOTELL, JUDITH S.
Grand Rapids ED
AWS Judiciary

WOTHE, GRETCHEN A.
Dearborn S&A
ΚΚΓ; Mortar Board, Spartan Magazine; Union Board, J-Hop, Career Carnival; Block "S", Greek Week, Spartan Spirit, Water Carnival

WOMELSDORF, SUSAN J.
Detroit ED
ΧΩ

WOWIANKO, CAROLYN L.
Jackson ED
Elementary Education Club

WRIGHT, JUDITH L.
Lansing S&A

WRIGHT, KENNETH A.
East Lansing B&PS

WRIGHT, NAN E.
Williamston B&PS

WRIGHT, RODERICK L.
East Lansing AGR

WRIGHT, T. W.
Lansing S&A

WYBORSKI, FRANCIS J.
Hamtramck S&A
Veterans' Assn., Newman Club, Spartan Bell Ringers

WYNN, DAVID D.
Indianapolis, Ind. S&A
ΑΦΑ; ROTC Cadet Officers' Club; Intramurals

YOKOM, RONALD A.
Harrisville B&PS
ΑΚΨ; Intramurals

YOUNG, CHARLES D.
Charlotte S&A
Men's Glee Club, Wesley Found.

YOUNG, ELIZABETH A.
East Grand Rapids S&A
ΛΧΩ; Wolverine; AWS Judiciary, Water Carnival, Spartacade; Outstanding Freshman Award

YUEN, LOIS K. C.
Honolulu, Hawaii

YNTEMA, LAWRENCE E.
Grand Rapids AGR

YUNKER, PAUL W.
Howe, Ind. B&PS

ZAITZEFF, JAMES B.
Dearborn S&A
Sigma Gamma Epsilon

ZANNIS, YVONNE C.
Belleville ED

ZARKA, GEORGE J.
Lansing S&A
Assn. of Off-Campus Student, Catholic Student Orgn.

ZAWACKI, ALEX A.
Bentley AGR
Newman Club

ZEIF, LEONARD J.
Brooklyn, N. Y. B&PS
ΑΕΠ; Block "S", Hotel Assn.

ZEKIT, CONSTANCE A.
Birmingham ED
ΛΟΠ (Pres.); State News, Wolverine; Water Carnival

ZEMKE, KAY M.
Armada CA
ΚΔ; Gamma Alpha Chi, Alpha Epsilon Rho; Women's Glee Club, MSU Chorus; Homecoming Court, Sigma Phi Epsilon Sweetheart

ZEITER, CHARLES C.
Clio S&A

ZIEGEL, KATHERINE E.
Trumbull CA
ΚΔ; Theta Sigma Phi; Wolverine, State News; Greek Week

ZIELKE, ROBERT A.
Birmingham B&PS
ΒΘΠ; Frosh-Soph Council; AUSG; Spartacade, Water Carnival, Greek Week

ZINK, RONALD C.
Flint ENGR
ΦΓΔ; IFC

ZORMAN, BRUCE G.
Jonesville B&PS
ΦΓΔ; Veterans' Assn.

ZUKOSKY, SHARON L.
Detroit HE

Index

Aasen, Judith....199, 389
Abbe, Jeanette....278
Abbott, Dean....302, 389
Abbott, Donald....198, 384
Abbott, Stanley....399
Abbs, Judith....340
Abel, Karen....144, 255, 276
Abel, Martha....333
Abel, Robert....209
Abrahamson, Bonnie....332
Abramczyk, Thomas....293
Abrecht, Jeffery....256
Abt, Vicki....337
Abugheida, Othman..363, 384
Acar, Ercument....198
Achterhof, Gil....200, 202
Ackley, Norma....403
Adams, Charles....295
Adams, Dale....417
Adams, Donald....187, 194
Adams, Donald V....351
Adams, Douglas....361
Adams, Elois....403
Adams, Geraldine....274
Adams, John....230, 232
Adams, Mary....336
Adams, Sally....212, 337
Adams, Walter....191, 384
Adderley, Herb..141, 256, 403
Adedire, Abraham....214
Adelman, Gary....318
Adelson, Chelle....227, 272
Adkins, Linda....403
Aenis, James....259
Afework, Taye....214
Ahlberg, Lynne....334
Ahrens, Harry....417
Aichele, Fredric....304
Airola, Kristin....331
Aitken, James....223
Aitken, Judith....337
Aitken, Marilyn....217, 337
Aitken, Susan....185, 279
Akins, Gale....228
Akpata, Solomon....259, 417
Albertson, Howard....198
Albrecht, Carl....205
Alcock, John....191, 194
Alcorn, William....314
Alderink, Gail....334
Alexander, Charles....348
Alexander, Frazier....233
Alexander, Lois....
186, 220, 244, 331, 429
Alexander, Michael....296
Alexander, Norwood....206
Alexander, Robert....362
Aley, Sandra....403
Alguire, John....362
Alldredge, William....
182, 219, 243, 295, 389
Allen, Barbara....403
Allen, Beverly....280, 414
Allen, Carol....195
Allen, Ken....399
Allen, Robert....410
Allen, Sue....340
Allen, Thomas....292
Allis, Edward....226
Allston, Kathryn....414
Alstrom, Linda....342
Altman, Helen....332
Altmansberger, Karen....281
Alto, Marcia....340
Ambroson, Beth....336
Ames, Robert....198
Amos, Kathleen....417
Amrhein, Michael....223
Amstutz, Keith....323
Anand, Joginder....213
Anderla, John....231, 417
Andersen, Elana....198
Andersen, John....234
Andersen, Judith....336
Anderson, Alex....352
Anderson, Barbara....403
Anderson, Barbara A....403
Anderson, Carl....223, 313
Anderson, Charles....
221, 241, 429
Anderson, David....208, 410
Anderson, Donald....
211, 242, 410
Anderson, Doris....284
Anderson, Douglas....301
Anderson, Edward....295
Anderson, Forrest....257
Anderson, Jack....198
Anderson, James....243
Anderson, Judith....277, 341
Anderson, Karen J...235, 339
Anderson, Karen K....277
Anderson, Larry....299
Anderson, Leslie....389
Anderson, Marjorie E....
183, 185, 249, 332
Anderson, Marjorie Ellen 333
Anderson, Patricia....
250, 278, 414
Anderson, Patricia J....341
Anderson, Patricia Jane....
249, 270, 403
Anderson, Richard....360
Anderson, Sharon...271, 417
Anderton, Judith....283
Andino, Ana....218
Andreae, James....389
Andresen, John....191
Andrews, Barbara....278
Andrews, Georgiana....343
Andrews, Hugh..196, 198, 228
Andrews, James....291
Andrews, Kenneth....
144, 202, 255
Andringa, Robert....248, 298
Andrix, Michael....348
Andros, Rena....342
Anduaga, Enrique....214
Anduaga, Javier....348
Aneszke, Wallace....315
Angell, Douglas....320
Anibal, Joseph....429
Anketell, Ruth....341
Anstoll, Alexey....219
Antonetti, Joseph....261
Appel, Robert....318
Applegate, Kenneth....243
Appleton, James....353
Arango, German....214
Aranyi, Steven....410
Arbanas, Frederick....
141, 256, 403
Arbanas, Sharon....403
Arbury, James....256, 314
Archibong, Daniel....202
Arcuri, Alan....223, 389
Ardagh, Burnette....331
Arden, Valerie....284
Argo, Bette....240
Armistead, Willis....104
Armour, Paul....222
Armstrong, Carole....232
Armstrong, Nancy....
219, 286, 417
Armstrong, Robert....389
Armstrong, Thomas....
199, 202, 242, 389
Arnold, Carolyn....271
Arnold, Dr. Corliss....215
Arnold, Helen...219, 282, 418
Arnold, Richard....187
Arnold, Terry....201
Arpin, Kenneth....230, 357
Artley, Judith....220
Ash, Arlington..251, 306, 389
Ash, Edward....418
Ash, Gary....189, 211
Ashbrenner, Betty....403
Ashmann, Warren....198, 389
Ashton, Reid....198
Aspgren, Letha..206, 286, 399
Atack, James....258, 403
Atesian, Janet....278
Atkins, Abba....414
Atkins, Boneita....253, 279
Atkinson, Barbara....333
Atlee, David....305, 389
Atnip, David....346, 399
Atterberry, William....259
Auer, Margaret....336
Auery, Jack....306
Aughenbaugh, Mary....338
Auldrich, Norman....
209, 211, 410
Austin, Anita....227, 240
Austin, Gerald....352, 410
Austin, Joan....278
Austin, Jud....302
Austing, Neil....311
Avery, Jack....418
Avery, Kenneth....257
Avery, Sandra....289
Axtell, Jane....270
Ayers, David....410
Aylesworth, Margaret....282
Aylesworth, Nancy...227, 339
Aylward, Theodore....309
Ayris, Albert....190
Azar, George....256
Azelborn, Nickolas...223, 410
Babbington, Cynthia....340
Baccus, Ira....209
Bach, Melanie....228
Bach, Roger....194
Bachelder, Bruce....353
Bachelor, Janet....273, 389
Backoff, Robert....348
Backus, Lawrence....
196, 228, 359, 418
Babcock, Gerald....322
Bacon, David....234
Bacon, Ronald....348
Bacon, Sara....342
Bacon, Susan....281, 418
Bacon, Thomas....362, 384
Bacus, James....350
Badder, Karen....243, 278
Badger, Buddy....261
Badgley, Ferman....321
Badran, Adnan....363, 384
Baer, Donald....248, 361
Bai, Jai....214
Bailey, Alvin....189, 300
Bailey, Ann....217
Bailey Ann S....342
Bailey, Charles..188, 193, 384
Bailey, James....350
Bailey, Jerald....295, 389
Bailey, Phyllis....343
Bailey, Roger....234
Baillargeon, Joseph....221
Bair, Linda....217, 229, 341
Baird, Deloris....232
Baird, Katherine....332
Baird, Marjorie....336
Baisley, Joan....248, 342
Bakeman, Norma....232
Baker, Barbara....343
Baker, Deborah....224
Baker, Dennis....299
Baker, Garland....198
Baker, Gene....211
Baker, Jacquelyn....337
Baker, James....228
Baker, Johanna....283, 418
Baker, Jon....329
Baker, Judith....245, 247,
250, 280
Baker, Melvin..297, 349, 410
Bakeman, Norma....225
Balcerak, Patricia....329
Balcers, Oyars....229
Balden, Janet....334
Balderston, Robert...216, 292
Baldwin, Arlene....342
Baldwin, Barbara....280
Baldwin, Patrick....258
Baldwin, Thomas....261
Balfour, Cynthia....220, 284
Balfour, Mary....277
Balinski, Bernard....297
Ball, John....303
Ball, Murray....189, 297
Ballaney, Pushkar....213
Ballentine, Diana....340
Ballman, Gary....256
Bamber, Mary Ann..225, 414
Bamber, William....292
Banach, Robert....351
Bancroft, Bruce....247, 296
Bandemehr, Eckehart....
219, 196, 362, 418
Bandurski Bruce....
188, 195, 300
Bang, Soon....214
Bankard, Edgar....352
Bankeroff, George...360, 418
Banks, Frank....198, 389
Barber, David....308
Barber, Gary....301
Barber, Susan....342
Barbour, Michael....
227, 243, 248
Barclay, Betsy....288
Barden, Kathleen....288
Barevics, Vilis....
210, 211, 306, 410
Barich, Beverly....332
Barker, Richard....
256, 259, 260
Barker, William....
243, 304, 418
Barkham, John....
178, 197, 243, 316
Barnes, Alan....295
Barnes, Floyd....410
Barnes, Karen....341
Barnes, Rebecca....273
Barnes, Robert....308
Barnet, Edward....200
Barnett, Harry....233
Barnhart, Donald....361
Barnum, Steven....230
Barrett, Gary....360
Barrett, James....347
Barrett, Robert....351, 310
Barrett, Thomas....221
Barrett, Col. Thomas J. 117
Barrett, William....315
Barron, Alan....310, 389
Barrow, Bruce....297
Barry, Donald....297
Bartels, Peter....216
Bartels, Sharon...235, 332
Bartholomew, Robert....184
Bartle, Kathleen....333
Bartley, Carol....340
Bartnick, Virginia....403
Barton, Susan....288
Bartow, George....349
Basavaiya, Puttaiah....213
Bash, Paul....184, 361
Basham, Bernard....314
Baskerville, Harriet..222, 337
Bassett, Larry....261, 316
Bastable, Jean....
224, 278, 418
Bates, Roy....389
Batson, Trenton....292, 389
Baude, Carol....403
Bauer, Judy....230
Baum, John....260
Baum, Robert....348
Bauman, Bonnie....228, 343
Bauman, Dale....192
Bauman, Margaret..224, 334
Baumer, Linda....275, 389
Baxter, John....198, 313
Bay, Judith....418
Beach, Elizabeth....202, 339
Beach, Philip....187, 189
Beach, Ross....205
Beal, Janet....189
Beal, Victoria....
190, 227, 337
Beall, John....353
Beard, Shirley....230, 232
Beardslee, Max....305, 389
Bearup, Curtis....403
Beatty, Eugene....352
Beatty, John....305
Beatty, Martha....339
Beauchamp, James....316
Beaudry, David....303
Beaudry, Richard....
222, 255, 308, 399
Beauvais, David....306, 418
Beck, Dorothy....277
Beck, Linda....271
Beck, Phillip....418
Beck Roger....315, 389
Becker, Arlen....223, 229
Becker, Charles....221
Becker, Jean....403
Becker, Marilyn....286, 399
Becker, Philip....194, 384
Becker, Richard....307
Becking, Ernest....
223, 320, 418
Beckmeyer, Alyce....332
Beckmeyer, Henry...309, 418
Beckmeyer, Jerry....309
Becktold, Elizabeth....418
Bedker, Rachel....334
Beebe, Carol....403
Beekman, Suzanne....
254, 255, 288, 399
Beeler, Robert....200
Beeman, Harris....167
Beeman, Janet....414
Behrens, Ilene....190
Behrman, David....256
Behrns, Mildred....336
Beier, Nancy....403
Beissel, Judith....217, 275
Bekmanis, Arturs....
209, 211, 242
Bele, Linda....
186, 212, 240, 339, 414
Belinsky, Brenda....403
Bell, Bret....298
Bell, Gary....298
Bell, Ronald....410
Bellamy, Patrica....418
Belleghem, John....234
Bellfy, Robert....361
Bellows, Dianna....336
Beltinck, Roy....389
BeMiller, Stephen..184, 305
Bence, Gary....230
Bender, Hollis....384
Benedict, Bruce..188, 384
Benefiel, Robert....307
Benn, Douglas....418
Benner, Carl....361
Benner, Ernest....221
Benner, Lee....333
Bennett, Brian....314
Bennett, Charles....206, 403
Bennett, David....208, 298
Bennett, Mary....403
Bennett, Richard....304
Bennett, Robert....349
Benson, Jean....225, 337
Benter, Lynne....273
Bentley, Bonnie....339
Bentley, James....304
Benton, Robert....298
Berean, Lois....336
Beren, Ernest....389
Berg, Anne....277
Berg, James....314
Berg, Katherine....
218, 235, 249
Berg, Lynda....403
Bergaila, Joseph....348
Bergdolt, Paul....
186, 223, 229
Bergdolt, Wilmar....229, 410
Berger, Sydelle....429
Bergin, John....307, 418
Bergman, Georgia....272
Bergman, Kenneth....299
Bergstrom, Wayne....261
Bergstrom, William....349
Berkey, Carol....342
Berkowitz, Dennis...291, 389
Berley, David....233
Bernstein, Henry....399
Berles, Mary....142, 336
Bernath, Janet....203, 287
Bernthal, Peter....313
Berry, Ann....232
Berry, Daniel....346
Berry, Patricia....340
Berry, Roy....418
Berry, Sally....403
Berzsenyi, John....349
Bessone, Amo....258
Best, John....309
Bethune, Barbara....403
Better, William....418
Betts, Arlene....389
Betz, David....226, 357
Betz, Fame....228, 336
Beuche, Antoinette....283
Beukema, Paul....211, 410
Beuthien, Thomas....309
Bewalda, Ruth....278
Beyer, Sharon....330, 414
Bharadwaj, M....213
Bharadwaj, Shakuntala...213
Biasella, James....360, 389
Bibbler, James....297
Bidwell, Larry....363
Bidwell, Priscilla....231, 336
Bieber, David....313, 399
Biebsheimer, Bernita....332
Biebrich, Barbara....219, 418
Biederman, Ross....56, 315
Bielefeld, Barbara....331
Bielinski, Karen....202
Bierce, Martha....341
Biestman, Frederick....389
Bigbee, Jenice....235
Bigham, Janet....403
Bigler, Madelyn....338
Billen, Janice....403
Billett, Geraldine....403
Billett, Robert....301
Billings, Martha....338
Bilque, George....348
Binaski, Marion....418
Bingham, Jane....
180, 280, 414
Bingham, Janice....185, 289
Binkowski, Robert...199, 389
Binning, Carol....414
Biodinger, Larry....349
Biondo, Michael....256
Birch, William....320
Birchard, Gay....277

Bird, Eva 337
Bird, Jennings 55, 383, 384
Bird, Marjorie 341
Bird, Richard 240, 255, 292
Bishop, Barbara 342
Bishop, Doris 418
Bishop, Kaile 229
Bissell, Thomas 228, 359
Bitney, Barbara 275
Bitting, Judith 271
Bittker, Annette 403
Bivens, Allen 315
Bixby, Pamela 400
Bjornseth, Janet 254, 285
Blachford, Jan 288
Black, Clyde 362
Black, Earl 418
Black, John 418
Black, Kathleen 275
Blackletter, James 310
Blackledge, Stanley 209
Blackmore, Joyce 270
Blackport, Bonnie 224
Blackstock, Bonnie 275
Blair, Carol 332
Blair, John 221
Blaisdell, Ann 418
Blake, Donald 363
Blake, John 389
Blake, Lyn 199, 228, 358
Blake, Ronald 198, 384
Blakely, Elaine 277, 414
Blaker, Gene 197
Blanchard, James 350
Blanchard, Susan 341
Blanck, Kathryn 328, 418
Blaney, Patricia 330
Blanke, Gerald 389
Blankenburg, Bonita 235, 336
Blazejewski, Richard 259, 361
Blechuer, Robert 233
Blemaster, Norman 297
Bliss, Edward 389
Bliss, Orville 307
Blissick, John 296
Blizman, Wayne 295, 410
Blood, Douglass 260
Blood, Robert 418
Bloom, Gale 230
Bloomer, Barbara 414
Bloomshield, Allan 418
Bloore, Michael 418
Blough, Beverly 333
Blount, Paul 221
Blowers, John 305
Blut, Louis 352
Bobbitt, James 256
Bobcean, Joan 336
Bobek, Diane 342
Bobulski, Josephine 249, 328
Bochniak, Frank 360
Bociek, Frances 286, 403
Bock, Julie 340
Boddy, Bruce 384
Boehlert, John 418
Boehm, Carl 313
Boehm, Jack 418
Boelter, Larry 345
Boettcher, Harry 301
Bogart, Peter 313, 389
Bogosian, George 418
Bohm, Rolland 349
Bohn, Barbara 288
Bohn, Roger 418
Bohnhoff, Karl 245, 316
Boice, Robert 297
Boisture, Daniel 256
Bokum, Carolyn 337, 418
Boldt, John 384
Boldt, Paul 362
Bolduc, Leonard 251, 308, 418
Bolen, Rosemary 403
Boley, David 226, 361
Bolger, Marel 289, 337
Bologlu, Ali 260
Bolt, Benjamin 302
Bolt, Carol 333
Bolt, John 361
Bolton, Clinton 216, 230, 232, 357
Boltz, Ronald 301
Bomar, Troy 410
Bonathan, Marilyn 225
Bond, John 198, 321
Bond, Robert 300
Bone, Barry 298
Bonine, Donald 305
Bonner, James 418
Bonner, Rowland 293
Bonomo, Alice 186, 252
Bonsecours, Ginny 333
Booth, Barbara 331
Borchers, Karen 418
Bordeaux, Colleen 336
Bordine, Keith 208, 410
Bork, Paul 418
Borkenhagen, Alan 198, 316
Born, Frederick 221
Borromey, Julieanne 219, 334, 418
Borsenik, Frank 198
Bos, Larry 210, 410
Boschma, Gerald 297
Bosonette, Peggy 418
Bostrom, Richard 360
Bosworth, Sonie 217, 231
Botero, Aurelio 214, 218
Bott, Thomas 294
Boucher, Laurence 418
Boucher, Thomas 258, 418
Bouck, Gerald 234
Boughner, Mable 342, 403
Boughton, Barry 243, 418
Boughton, George 227, 345
Boughton, Morris 410
Boulton, Mrs. W. B. 280
Bourassa, Gwendolyn 389
Bourdo, Joan 281
Bourdon, Nanette 282
Bouse, George 253, 347
Bover, Judith 418
Bow, Kenneth 315
Bowen, Carol 341
Bowen, Lee 178, 345
Bower, Betti 338
Bower, Jean 199, 232, 289
Bowerman, Richard 384
Bowers, Anthony 418
Bowers, Frederick 192
Bowes, Harry 201
Bowker, Donald 206
Bowling, Gene 210, 410
Bowlus, Mary 232, 342
Bowman, Mary 199
Bowman, Ross 221, 429
Boyd, John 301
Boyd, Walter 221, 429
Boyden, Judith 203, 270, 328, 400
Boyer, Barbara 232, 342
Boyer, Carole 232, 240
Boyer, Judith 227
Boyle, William 242
Boylen, Frederick 141, 256
Boyles, Kay 249, 281
Boyne, Patricia 232, 403
Boynton, Douglas 292, 385
Bozung, Sandra 279
Brackett, Richard 259, 361, 294
Bracone, Richard 315
Bradberry, James 307
Braddock, James 195
Bradford, Lawrence 389
Bradley, Daniel 410
Bradley, Elizabeth 280
Bradley, Ellen 283
Bradley, James 348
Bradley, Leon 232, 418
Bradley, Mary 342
Bradley, Sharon 339
Brady, Wilma 418
Bragg, Penny 342
Braid, Edward 297
Branch, Suzanne 334
Brandstatter, Art 256
Brandt, James 209
Brannas, Ann 342
Brantigan, Sally 418
Brantlinger, Susan 343
Braun, Robert 316
Bray, James 348
Bray, Kenneth 307, 389
Brazda, Barbara 403
Brazil, Daniel 234
Bredenbeck, William 259
Bree, Roger 403
Brennan, Anita 331
Brennan, Mary 342
Breslin, Jacweir 73
Bresto, Joan 343
Brethen, Linda 284
Brewer, William 232, 410
Brewster, Harvey 418
Brewster, Karen 403
Brian, Natalie 337
Brickman, Doris 414
Bridge, Neil 234
Bridge, Ralph 389
Bridges, James 256
Brigg, Ransom 352
Briggs, Paula 288
Brindle, William 320
Brindley, Sharron 225, 343
Brink, Marcia 248, 276, 329
Bristol Donald 223
Brittain Sharon 414
Britton, William 229
Broad, Robert 209
Broadway, Barbara 389
Brocci, Robert 208, 211, 410
Brockless, Louise 220, 336
Brockmann, Frederick 385
Brockmiller, Robert 389
Brockway, Linda 341
Brodeur, John 261
Brodhun, Andy 297
Brodie, Robert 418
Brody, Linda 232, 342
Brohn, Paul 191, 194, 385
Brolli, Robert 202, 294
Bromberg, Bruce 320
Bronicki, Edmund 389
Bronson, James 301
Brooke, Joyce 282, 400
Brookens, Harold 257
Brooker, Thomas 193, 385
Brooks, Dennis 206, 403
Brooks, Howell 292
Brooks, Judith 271
Brooks, Robert 261, 363
Broucek, Elizabeth 231
Brougham, Jane 418
Browarsk, Delphine 342
Browe, Luanne 202
Brown, Barbara 126
Brown, Bernard 221, 429
Brown, Carol 337
Brown, Charles 360
Brown, Galen 189, 207, 211, 410
Brown, James 389
Brown, Janice 400
Brown, Judy 287, 418
Brown, Kathryn 281
Brown, Laurel 276, 419
Brown, Lois 403
Brown, Margaret 249, 339
Brown, Marilyn 204, 273, 400
Brown, Michael 403
Brown, Patricia 273
Brown, Paula 403
Brown, Reed 198, 389
Brown, Richard 291
Brown, Robert 296
Brown, Robert M. 297
Brown, Ronald 348
Brown, Ronald S. 389
Brown, Shirley 279
Brown, Walter 306
Brown, Walter R. 221
Brown, William 306
Brown, Yvonne 332
Browne, Elinor 336
Browning, Carolyn 231
Browning, Mrs. Marie 358
Browning, Roy 200
Browsh, Gani 261
Brubaker, Nancy 283
Bruce, Susan 286
Bruckner, Eppie 278, 414
Bruflodt, Frederick 202, 228, 359
Brumm, Keith 362
Brumm, Norman 228, 359
Brundage, Judith 231, 250, 289
Brundage, Nancy 332
Brundage, Susan 331, 389
Brune, Robert 234
Brunk, Clifford 207, 209, 211, 292, 410
Bryan, Nelda 419
Bryant, Cheryl 199
Bryant, Michael 299, 389
Bryar, Robert 198, 389
Bucchianeri, Anne 336
Buchan, Richard 362
Buchanan, Florence 328
Buchanan, Jean 332
Buchanan, Ronald 348
Buchman, Diana 272
Buchner, Alfred 241
Buck, Jeffrey 302
Buck, Lillian 328, 414
Buck, Sally 419
Buckley, Donald 189
Budde, Edward 256
Budny, Geraldine 281
Budrus, Stephen 222, 231
Buecking, Ronald 390
Buege, Anne 403
Buffmire, Robert 198, 301, 390
Buhl, Robert 316, 390
Bukovac, Martin 192
Bulger, Donald 299, 390
Bull, Bergen 222, 311
Bull, Marilyn 343
Bull, Ira 194
Bullock, Jean 333
Bullough, Henry 256
Bumgardner, William 303
Bunn, Doris 415
Bunnell, Janet 284
Bunten, Jeanne 235, 279
Bunting, Richard 307
Burbage, Paul 222, 295
Burbaum, Kay 340
Burch, Christine 342
Burda, Barbara 281, 403
Burenga, Thomas 357
Burfiend, Dan 198
Burgess, Beverly 403
Burgess, Donald 197, 248
Burgett, Loralynne 289
Burgoyne, Jacqueline 283
Burke, Amy 219, 336
Burke, Bernard 206
Burke, Carole 240, 284
Burke, Sheila 336
Burkhart, Gayle 419
Burkhart, John 419
Burkholder, Charles 205
Burkitt, Shirley 235
Burleson, Sharon 249, 339
Burlingame, Robert 390
Burnett, John 198
Burnett, John W. 302
Burnett, Robert 419
Burnham, James 390
Burns, Benjamin 203, 238, 261, 361
Burns, James 361
Burns, Martha 415
Burns, Philip 192
Burns, Robert 191, 194, 385
Burow, Sally 400
Burpee, Gerald 390
Burr, William 295
Burroughs, Barbara 270
Burt, Thomas 225, 234
Burt, William 256
Buschlen, Elizabeth 180, 186, 210, 252, 335, 410
Bush, Daniel 323
Bush, Edward 221
Bush, Joe 390
Bush, Linda 338
Bush, Lois 343
Bush, Sally 331
Bushnell, Barbara 285
Bushong, Tom 222
Busman, Marjorie 228, 342
Buss, Kenneth 306
Butler, Charlotte 287
Butler, Paul 184, 238, 242, 248, 352
Butman, Lowell 348
Butson, Sheldon 403
Butt, Dan 200
Butterfield, Barbara 289
Butterfield, David 198
Butterfield, Lois 342
Buttigieg, Helen 343
Butzbach, Judy 338
Butzen, Morton 295
Buyers, Russell 390
Byington, Judith 225
Byrd, Barbara 274, 337
Bystrom, James 258
Cabic, Dolores 343
Cable, Janet 231
Cachola, Roy 198
Cadwell, John 349
Cahndik, John 258
Cairns, Allen 310
Cairns, Clarence 348
Calery, Ronald 419
Calkins, Gerald 390
Callely, Maureen 289
Callinicos, James 306
Caltrider, Gary 298
Camburn, Kaye 337
Cameron, Sara 270
Cameron, Stanley 385
Cameron, Suellen 339
Camp, Herbert 304
Campbell, Barbara 248
Campbell, Bruce 227, 419
Campbell, Diane 336
Campbell, Jewel 403
Campbell, Lawrence 310
Campbell, Mary 205, 288, 403
Campbell, Robert 309, 390
Campbell, Susan 249, 331
Campbell, William 306
Campou, Mary 273
Candler, Gwendolyn 278
Canfield, Robert 349
Canning, Donavon 206
Cannon, Mrs. Helen 275
Cantrell, Robert 295
Caplin, Ty 261
Capling, Stuart 307
Capman, Diana 328
Cappelen, Colleen 186, 419
Carden, Donald 302
Carder, Kathleen 284
Cardona, Carlos 316, 419
Carey, May 224, 283
Carillot, Vincent 256
Carlin, Edward 108
Carlisle, Dorothy 332
Carlson, Nancy 270
Carlson, Randall 302
Carlson, Steven 349
Carlyon, Harold 187
Carman, Robert 261
Carmichael, Mary Anne 231, 400
Carmichael, Thomas 400
Carne, James 251, 310
Carnick, Bruce 318
Carothers, Kay 403
Carpenter, David 229, 345
Carpenter, Dean 352
Carpenter, William 310
Carr, Carol 337
Carr, Carol J. 276
Carr, Charlene 228, 358, 419
Carr, James 259, 347
Carr, Nancy 288
Carr, Warren 311
Carraway, Julia 419
Carrigan, Donna 403
Carroll, Arthur 191
Carroll, James 294
Carroll, Marilee 275, 404
Carroll, Peter 294, 385
Carroll, Robert 198, 297, 385
Carruthers, John 313, 390
Carruthers, Mary 334
Carscallen, Kay 217, 404
Carson, Peggy 333
Carson, Richard 234, 347
Carter, Barbara 284
Carter, Linton 194
Carter, Philip 205
Carter, Richard 306
Cartier, Margaret 282
Cartwright, Bonnie 334
Cartwright, Wade 257, 390
Caruse, Phillip 419
Cary, David 349
Cary, Helen 303
Cary, Jean 404
Cary, Philip 353
Casbergue, John 197
Cascade, Ian 419
Case, Donna 336
Case, John 191, 385
Case, Sondra 342
Casebergue, John 390
Casey, Joanne 186
Casey, William 305, 390
Cassidy, Carol 183, 185, 280
Cassidy, Carol S. 419
Cassidy, Sarah 245
Castelein, Janice 183
Castle, Brian 259
Castle, Don 228, 260, 359
Caston, Lance 314, 419
Caston, Michael 318
Castor, Norene 199
Castro, Thomas 214
Catalan, Bachiller 191, 214, 218
Cataldo, Cynthia 330
Cataldo, Francis 390
Caudill, Cynthia 252, 335
Caulum, Lindus 198
Cavalier, Janet 419
Cavas, John 200

Cavin, Elaine 340
Cawein, Richard 206
Chadwick, Jerry 259, 390
Chajnowski, Regina 390
Challacombe, Stanley 216
Challis, Ruth 205
Chamberlain, Robert 238
Chambers, Linda 206, 250, 287, 404
Champ, Raymond 295
Chandik, John 348
Chandler, Carl 198
Chandler, James 361
Chandler, James L. 253, 305, 350
Chang, Hoy 211, 410
Chapman, Jon 297
Chapman, Jeremy 390
Chapman, Linda 282
Chapman, Robert 198
Chapman, Robert W. 297
Chappell, Frederic 419
Chappell, Harold 297
Charmatz, Charles 400
Charon, Carl 256
Chase, James 190
Chatlin, David 346, 419
Chatterjee, Somnath 213, 214
Cheal, Earl 223
Checco, Albert 206, 258, 404
Cheeseman, Roger 302
Chehansky, Eugenia 150
Chelarin, Nancy 342
Chernoff, Arnold 318
Chernoff, Deborah 227, 235, 240
Cherup, Janice 342
Cheshire, Paula 208
Chesley, George 296
Chesney, Marion 256, 404
Chevallard, Suzanne 198
Chew, Ronald 390
Cheyne, Wayne 230, 357
Chickering, Robert 313, 419
Chiddister, Jerry 410
Chimenti, John 196, 390
Cho, Jun 214
Cho, Sung 214
Chojnowski, Regina 231
Chowdiah, Attru 213
Chrest, Marjorie 404
Christensen, Linda 240
Christensen, Maynard 305
Christensen, Ronald 362
Christie, David 196, 260
Christie, Patricia 419
Christofferson, Melvin 419
Christopher, Richard 294
Chrouch, Sue 342
Chuckran, Eleanor 404
Chun, Harvey 410
Chung, Grace 415
Chung, Kun Mo 214
Church, Charles 242
Churgin, Steve 347
Churilla, Thomas 234
Chyung, Chi 214
Chyung, Chi K. 214
Ciampaglia, Christian 198, 234, 390
Ciaramitaro, Charles 189
Cicchelli, Martin 294
Ciochon, Steven 193, 385
Cioffi, Anne 204
Cioffi, Charles 65, 181, 204, 400
Cipicchio, Cleodore 200
Clabuesch, Elizabeth 235
Clabuesch, Jewel 277, 419
Clabuesch, Karen 185, 249, 280
Clanahan, David 198
Clancy, James 360, 419
Clark, Calmia 227
Clark, Carol 342
Clark, Constance 280
Clark, David 419
Clark, Donald 410
Clark, Ellen 273
Clark, Ernest 256
Clark, Frank 227
Clark, Gary 352
Clark, Gary R. 352
Clark, Gary T. 312
Clark, Gerald 223, 353
Clark, Gerald E. 349
Clark, James 297
Clark, Jeanne 275, 334, 335
Clark, John 297, 410
Clark, John D. 195, 350
Clark, Judith 390
Clark, Judy G. 221, 429
Clark, Kay 255
Clark, Mrs. Lee 300
Clark, Marilyn 339
Clark, Marjorie 419
Clark, Mary 330
Clark, Robert 419
Clark, Sandra 276
Clark, Sandra L. 271, 419
Clark, Sue 277
Clark, Thomas 390
Clark, Thomas L. 216
Clark, Wayne 410
Clark, Wendell 226, 361, 390
Clarke, Carol 278, 415
Clarke, Mary 342
Clarke, Thomas 410
Clary, James 188, 222, 292
Classon, Ronald 301
Claus, Marshall 261
Clave, Sharon 415
Clawson, Dorothy 284, 419
Clawson, Elizabeth 343
Cleary, Caroline 404
Cleere, Gordon 410
Clemens, Alan 211
Clemensen, Phyllis 214, 419
Clement, Raymond 199
Clements, Thomasina 415
Clever, James 390
Clever, Patricia 245, 280
Clifford, Mary Lou 280
Cline, Mary 288
Cline, Roger 234
Clipper, Penny 419
Clippert, Richard 390
Clixby, Judith 343
Clough, Frederick 315
Clough, Lucile 330
Clow, Richard 297
Clucas, Nancy 336
Cluff, Michael 232
Clyma, Dale 314
Coad, Charles 299
Coady, Sharon 204, 541
Coates, Brian 221, 429
Coats, Douglas 390
Cobb, Douglas 362
Cobb, Lee 309
Cobb, Robert 215
Cobb, Suzanne 287
Cobo, Roberta 404
Cochran, Donald 261, 294
Coe, Brenda 285
Coffey, Kathleen 332
Coffey, Terry 404
Coffin, Judith 273
Cohen, Barbara 248
Cohen, Barbara J. 404
Cohen, James 317
Cohen, Jerome 227
Cohen, William 227
Cohn, Janice 250, 272
Cohn, Richard 318
Colby, Emerson 221
Cole, Barbara 341
Cole, Beverly 340
Cole, Geraldine 203, 281
Cole, George 352
Cole, Judith 331
Cole, Judith P. 284, 415
Cole, Martha 245, 276
Cole, Raymond 361
Cole, Richard 404
Coleman, Mary 279
Collard, Eugene 390
Collette, Dennis 299, 352
Collier, Henry 251, 296
Collier, Linda 282
Collier, Lyle 227
Collins, Allan 309
Collins, Fendley 260
Collins, James 410
Collins, Karen 217, 332
Collins, Mary 343
Collins, Max 205
Collins, Richard 301
Collins, Warde 320
Colpetzer, Thomas 209, 210, 410
Coltrane, Charles 323
Comer, Rosemary 281
Comfort, Marilyn 278
Compton, Susanne 429
Conard, Lloyd 385
Conant, Edna 419
Conant, Nancy 429
Cone, Judith 248, 272
Conley, Dave 400
Conley, Jim 260
Conley, Susan 250, 273
Conlin, James 257
Conn, Richard 419
Connant, Nancy 220
Connell, Gordon 322
Connell, Richard 305
Connelly, Carolyn 228, 358
Connelly, John 196, 198, 390
Connolley, David 228, 359
Conner, Helen 214, 243, 328, 419
Connor, Mary 288
Conover, John 410
Contino, Barbara 214, 218, 231, 419
Converse, Karen 332
Converse, Linda 247, 333
Convis, Danny 259
Conway, Michael 321
Conway, Sherwin 318, 390
Cook, Alan 202
Cook, Ann 342
Cook, Archie 307
Cook, Bernard 260, 385
Cook, Carol 332
Cook, Diane 228, 358, 404
Cook, Robert 234, 295
Cook, William 304
Cookingham, Frank 216
Cool, Katherine 283
Coolman, Duane 232
Coon, Frank 299, 385
Coon, Sylvia 190
Cooney, Brenda 404
Cooney, Regina 333
Cooper, Corinna 224, 328
Cooper, Douglas 419
Cooper, Frank 410
Cooper, Janet 415
Cooper, John 200
Cooper, Michael 316
Cooper, Richard 390
Cooper, Robert 345
Cope, Ann 288, 390
Copeland, James 361
Corby, Leslie 315
Cordell, Patricia 244, 270
Corey, Pamela 337
Corgiat, James 256
Corless, James 400
Cormack, Robert 390
Cormier, Carl 200
Corner, Carol 227
Cornish, Lawrence 196, 419
Corp, Sandra 190, 217
Correll, Jan 404
Corrin, Frank 205
Corsini, Diana 277
Cory, Wade 187, 194, 316, 385
Coryell, Evelyn 331
Costas, Xenia 333
Coster, Mary 288
Costley, Sally 332
Cote, Mary 332
Cote, William 232
Cotterman, D. Brant 390
Cotto-Gonzales, Felix 419
Cotton, Larry 190
Couch, Barbara 200
Couch, John 223
Coultes, Joanna 199, 390
Coulton, Elaine 185, 341
Courter, John 215
Coury, Louise 334
Covitz, Andrew 360
Cowan, Donna 270, 415
Cowan, Martha 404
Cowan, Mary 404
Cowden, Thomas 77, 188
Cowell, Sally 249
Cox, Ardys 419
Cox, David 419
Cox, David F. 198, 257
Cox, Gilbert 181, 182, 254, 419
Cox, Stuart 348
Coy, Frederick 305
Cracknell, Nancy 240, 332
Craft, James 410
Crafts, Dean 349
Craig, Daniel 404
Craig, Dianna 419
Craig, Judy 288, 390
Craig, Marilyn 404
Crain, Jean 419
Crain, Michael 404
Cramer, Larry 297
Crandall, Jerry 198
Crane, Carol 276, 331
Cranson, Rodney 419
Crawford, James 390
Crawford, Madeleine 334
Crawford, Mrs. Stella 286
Cray, Mary 338
Creech, Torrence 390
Creyts, Don 210, 211, 218, 304, 411
Creyts, John 198
Cribbs, John 316
Cridler, Judith 419
Crissman, Sharon 275
Christman, Camilla 192, 249, 335, 385
Crockett, Laura 235
Cronander, Ann 404
Cronheim, Robert 390
Cronkright, Douglas 303
Croope, Thomas 189, 300, 385
Crosby, Lawrence 293
Cross, Shelba 404
Crossland, Stewart 305
Crossman, Mary 341
Crosson, Neal 187, 198
Crough, William 299
Crow, Margaret 186, 419
Crowe, Myron 198
Crowell, Alfred 419
Crowell, Shari 202
Csillag, John 317
Cubitt, Earl 209
Cueny, David 304
Cullen, John 351
Culligan, Thomas 307
Cumming, Kathleen 271
Cummings, Thomas 302
Cupp, William 197, 321
Curnalia, Sally 281
Curns, S. Diane 288
Currey, Gordon 347
Currie, Allen 297, 390
Currier, Kathleen 331
Curry, Hugh 189, 300
Curry, Sidney 411
Curtis, Bruce 296
Curtiss, Kenneth 419
Cusack, Herbert 205
Cushing, Emery 315, 385
Cushing, Kerry 299
Custance, James 308
Cutherbertson, Margaret 245, 283, 419
Cuthbertson, William 303
Cutting, Jaydee 198, 390
Cuttler, Allan 312
Cuttner, David 227
Cybulski, Andrew 301
Czarnede, Ronald 390
Czerwinski, Richard 419
Dahlman, Laurel 404
Dahlman, Lois 285
Dahlman, Paul 234
Daiger, Julianne 250, 282, 419
Dailey, Earl 228, 243
Dailey, Williams 390
Daily, Janice 331
Daily, Joyce 277
Daining, Dennis 206, 351, 419
Dais, Jack 363
Daley, Daniel 258
Dall, Robert 419
Dallavo, Charles 245, 248, 310
Dallmann, Virginia 225, 419
Dallwitz, Susan 343
Dally, Ann 332
Dalton, Freida 328, 400
Dalzell, Richard 234, 351, 420
Dalzen, Judy 404
Damman, Ronald 347
Damon, Gary 420
Dandeneau, Thomas 420
Danford, Colleen 404
Danforth, Lovina 245, 276, 415
Daniel, William 360
Daniels, Aaron 307
Daniels, Constance 333
Daniels, David 363
Daniels, John 261
Danilowicz, Hilda 235
Danta, Estelle 342
Danziger, Douglas 310
Danzik, Norman 353
Darby, Joel 316, 352
Darin, John 360
Darling, Francis 220
Darlington, Clare 304, 390
Darnell, Darrell 390
Dart, Dennis 348
Das, Sahil 213
Daugherty, Hugh 256
Davey, Mary 281
Davidson, Judith 183, 185, 338
Davidson, Thomas 178, 211, 411
Davies, David 224
Davis, Aaron 205
Davis, Allen 209, 210, 296, 411
Davis, Carol 288
Davis, Donald 259
Davis, Frank 420
Davis, Hazle 343
Davis, James 303, 420
Davis, Janice 219, 342
Davis, John 209, 363
Davis, Ronald 400
Davis, Susan 330
Davis, Terry 182, 245, 390
Davison, Diane 282, 333
Dawson, Alan 352
Dawson, Lawrence 363
Day, Charles 233
Day, Edward 390
Day, Horace 197
Day, James 234
Day, John 248
Day, Joseph 298
Day, Norman 209, 296, 411
Day, Patricia 283, 415
Dayhoff, Richard 226
Deacon, William 390
Deamud, James 361
Dean, Americo 251, 299, 390
Dean, Charles 223
Dean, Leland 238
Dean, Samuel 420
Deans, Brian 216, 296
Dear, Maryanne 284, 420
Debelack, Michael 198
DeBruyn, Linda 284
DeButts, Duane 186
Decker, Donna 218
DeClark, Barbara 338
Dee, Richard 390
Deem, Susan 248
DeFelice, Frank 219, 390
DeGarmo, John 308
DeGreer, Almond 390
DeGroot, Ted 309, 400
DeHaas, Carol 420
DeHall, Dianne 400
Dehenau, Gerald 259
DeJoice, Helen 420
Dekker, Deborah 183, 185, 280
DeLaney, Margaret 336
Delellis, Joe 258
DeLevitt, Joni 272
DeLine, Alan 390
Delnay, David 411
DeLong, Francis 204
Delozier, Donald 310
DeMartino, Jo Ann 235
DeMartino, Lawrence 391
DeMay, Steven 198
DeMeester, Janice 280, 400
DemetraKopoulos, George 230
DeMorrow, Lawrence 198
Demos, Peter 323
Denawetz, Dan 306
Dendy, Robert 261
Denison, James 72, 238, 375
Denison, Jane 54, 178, 180, 204, 236 238, 240, 287, 400
Denker, Russell 313, 391
Denney, Gerald 420
Denning, Ronald 348
DePaoli, Alexander 221, 241, 429
DePasquale, Suzanne 420
Depew, Janet 220, 249, 333, 429
Derby, Judith 240
Derr, Marcia 190
Derr, Otwell 234
Derrickson, Sally 331
Derrico, Ronald 197, 391
Desautels, John 391
Desenberg, Margaret 190
desRochers, Mary 400
Desrosier, Gerald 391
deSteiger, Rose Marie 332
Dettlinger, Gail 287, 420
Dettmar, Fred 207, 317
Detwiler, Donald 308

DeVol, Lynette ...190
DeVries, Peter ...391
DeVries, Phyllis ...199
Dewey, James ...248
Dewey, John ...348
Dewey, Robert ...234
DeWinter, Susan ...330
DeYoung, Donald ...221
DeYoung, Howard ...221
Dezwarte, Marcia ...217
Dhooge, Susan ...270
Diamandopoulou, Maria ...214, 415
Diamond, Charles ...291
Diamond, Deanna ...273, 415
Diamond, Dennis ...391
Diamond, Rhea ...273
Diamond, Sandra ...333
Dibley, Jane ...271
Dick, Carol ...342
Dickhens, Donald ...198
Dickinson, David ...303
Dickinson, David J. ...216
Dickson, Linda ...245, 247, 288
Didier, Rev. James ...226
Diehl, Arne ...308, 353
Dies, Agnes ...329
Dieter, Harold ...391
Dieter, Janet ...334
Dieterle, John ...200
Dietrich, Ronald ...306
Diget, David ...259, 404
DiGiulio, William ...391
Dike, Nancy ...219, 289, 420
Dillon, Allison ...400
Dillon, Judith ...342
Dillon, Patricia ...330, 342
Dilsworth, Howard ...391
Dinan, Patrick ...251, 310
Dines, Dimitri ...230, 323
Dines, Joan ...230
Dines, Lenna ...332
Dinwiddie, Sue ...217, 332, 415
Dion, Raymond ...201
Dippel, David ...197, 294, 391
Dittman, Robert ...391
Dittrich, Francis ...259, 260
Dixon, Barbara ...289
Dixon, Beverly ...337
Dixon, David ...294, 391
Dixon, Margaret ...230, 232
Dmochawski, Michael ...214
Dobbie, Sandra ...333
Dobbs, Doris ...329
Dobias, Charles ...219
Dobrei, James ...298
Dobson, Mary ...420
Dodgson, Yvonne ...279, 404
Doerner, William ...184, 304
Doezema, Philip ...195, 420
Doidge, David ...300
Doll, Frederick ...198
Doll, Richard ...301, 385
Dollahan, Sandra ...283, 400
Dombrowski, Elaine ...331
Dominguez, Cesar ...260
Domini, Sharon ...420
Domitrovich, Edward ...303
Domolewicz, Stanley ...360
Donahue, Father Francis ...230
Donahue, John ...308
Donahue, Julian ...188
Donaldson, Carol ...202
Donaldson, Donna ...332
Donaldson, Nancy ...276
Donaldson, Sonna ...420
Donins, Biruta ...429
Donley, Barbara ...333
Donoghue, Maurice ...351
Donovan, Dennis ...349
Doonan, Thomas ...295
Doran, Frances ...342
Dorman, Bill ...301
Dorn, William ...234,385
Dornan, Mary ...218
Dorsey, Mona ...249 282, 404
Doster, Judy ...288
Dotts, David ...205
Doty, Ernest ...305
Doty, Ivan ...404
Doty, Susan ...277
Dougherty, Clemens ...314
Dougherty, Martha ...270
Douglas, Bruce ...234, 293
Douglas, David ...420
Douglas, Joan ...235
Douglas, William ...211, 411
Douglass, Paul ...221, 361
Dove, Helen ...274, 337, 420
Dow, Barbara ...186, 404
Dow, Judith ...222, 225, 279
Dow, Michael ...411
Dowd, Arthur ...304, 400
Dowde, Deanna ...420
Downs, Calvin ...201
Downs, James ...223, 231
Downs, Marjorie ...404
Doxtator, Cynthia ...343
Doyle, Ada ...249, 335
Doyle, Ellen ...285
Doyle, Michael ...239, 251, 310
Doyle, Robert ...258
Doyle, Susan ...343
Dragin, Richard ...404
Drake, Carolyn ...235
Drake, James ...299
Drake, Kenneth ...209, 411
Draper, Ann ...270, 404
Draper, Karen ...240, 248, 278
Draves, Carolyn ...331
Draves, James ...420
Dremann, Robert ...321, 391
Dressel, Carol ...180
Drettmann, Henry ...310
Drewek, Patty ...278
Drobac, Stanley ...258
Drolett, Joseph ...245
Drucker, Mark ...196
Druckman, Daniel ...291, 420
Drum, James ...352
Drummond, Joseph ...349
Drummond, Phillenore ...183, 185, 232, 338
Drummond, Robert ...198, 233, 357
Drury, William ...298
Drysdale, John ...321
DuCharme, Kay ...249
Duchin, Joyce ...342
Dueliat, Jack ...298, 411
Duerr, Gretchen ...245, 283
Duerr, Susan ...283
Duff, Karen ...284
Duffield, Byron ...391
Duffy, Patricia ...282, 415
Duffy, Norm ...299
Dugger, Willard ...216
Duma, Dorothy ...186, 338, 391
Dumas, Patricia ...183, 281
Dunbar, Andrew ...385
Dunbar, Terry ...420
Duncan, Daniel ...361
Duncan, John ...313
Duncan, Judith ...239, 243
Duncan, Keller ...197, 310
Dunkle, Joyce ...336
Dunn, Carl ...216
Dunning, John ...208
Dunsmore, Joan ...391
Dunsmore, Robert ...260
Dupuis, Daniel ...322
Dupuis, Delmar ...420
Durbin, Harry ...385
Durbin, Timothy ...196, 321
Durell, Barbara ...178
Durell, Mary ...248, 280
Durfee, Mary ...271
Durham, Mary ...283
Durkee, James ...261, 299
Durkovic, Katherine ...277, 404
Dworsky, Reuben ...318
Dworzycki, Phyllis ...186, 330
Dye, Betty ...283
Dypold, Patricia ...240, 340
Dzurella, Cecelia ...185, 235
Eakin, Daniel ...256
Ealy, William ...196, 391
Eames, Leonard ...429
Eardley, Barbara ...336
Eardley, Charles ...420
Eardley, Thomas ...304, 391
Earl, David ...295
Earley, Kenneth ...256
Easley, James ...209, 411
Easter, Carol ...404
Easterman, Judith ...281
Eastman, Ronald ...299
Easton, Robert ...295
Eastwood, Gale ...207, 209, 210, 211, 411
Eaton, Gayle ...208, 362
Eaton, James ...304
Eaton, James H. ...256
Eberhardt, Mary ...180, 206, 280, 420
Eberhart, William ...221, 429
Eberly, Janet ...415
Ebers, Kathleen ...404
Ebert, Ian ...211
Ebert, Susan ...186, 252, 341
Eckerle, Mac ...337
Eckert, Gary ...191
Eskstrom, Philip ...352, 420
Eder, Robert ...361
Edge, Nadine ...189
Edgley, Carolea ...338
Edinger, Linda ...198, 391
Edington, Tarry ...205
Edison, Gordon ...208, 211, 411
Edison, Judith ...415
Edison, Margaret ...420
Edmunds, Beverly ...235, 279
Edsall, John ...363
Edwards, Judith ...415
Edwards, Robert ...295
Edwards, William ...256
Eek, Nathaniel ...202
Efting, Ross ...226, 361
Eggert, Robert ...190
Eggleston, Patrick ...192, 227
Ehle, Judith ...342
Ehrenberger, Kay ...282
Ehrmann, Jon ...184
Eichhorn, Lynne ...331
Eickmeyer, Adah ...286
Eickwort, George ...195, 227, 233, 361
Eidt, Janet ...341
Eiker, Sandra ...332
Eilola, Jane ...336
Eisenberg, Nadine ...272
Eisner, Brian ...258, 294
Elder, Jerry ...298, 404
Elder, Jerry O. ...251, 304, 391
Elders, William ...316
Eldred, Robert ...205
Eldridge, Gene ...404
Eldridge, Raymond ...184
Eliason, Gene ...391
Elkins, Sue ...217
Ellars, Janice ...276
Elles, Susan ...224, 420
Ellickson, James ...293
Ellingham, Julia ...342
Ellington, Susanne ...217
Elliot, Dan ...310
Elliott, Dorothy ...404
Elliott, Karen ...331
Elliott, Nancy ...342
Elliott, Nancy J. ...343
Eilis, Charles ...322, 391
Ellis, Diane ...252, 343
Ellis, James ...182, 210, 251, 304, 411
Ellis, Robert ...200
Ellison, James ...420
Ellsworth, Wendell ...184, 361
Ellward, Lesley ...333
El-Sherif, Helmy ...363, 411
Elson, Irwin ...318, 404
Elson, Noel ...323, 400
Ely, Bruce ...193, 226, 385
Elzinga, Mary ...217
Emerich, Donald ...196, 203
Emling, Robert ...195
Emmanuel, Karl ...198
Emmons, Harold ...391
Enderle, Anthony ...348
Engel, Charles ...420
Engel, Karen ...217
Engel, Nancy ...217
Engelhardt, Floyd ...189, 300
Engelman, Martin ...391
Engle, Ann ...415
Engle, John ...351
Engle, Susan ...252, 333
Engledow, Edward ...253, 351
English, Elliott ...411
English, John ...420
English, Justin ...360
English, Ronald ...178
English, William ...198
Engstrom, John ...210, 211, 411
Enright, Paul ...308
Ensign, Thomas ...297
Enter, Roy ...420
Erbacher, Susan ...335
Erickson, Clifford ...88
Erickson, Jane ...341
Erickson, Kathryn ...400
Erickson, Marilyn ...404
Ermel, Judith ...337
Errant, Elizabeth ...287, 420
Erskine, Linda ...250, 281
Esch, Nancy ...415
Eschwei, Dorothy ...250, 282
Eshleman, Paul ...230, 232
Espenmiller, Karin ...342
Essenburgh, Joyce ...404
Estfan, Janice ...183
Etienne, Harry ...221, 429
Etienne, Margaret ...420
Eubank, James ...228, 359
Eustis, Mary Lee ...240, 282
Eustis, Pamela ...250, 285
Evans, Carol ...341
Evans, Rodney ...222, 308, 420
Everett, Roxanne ...332
Evers, Joanna ...230, 232
Everson, Everett ...188
Everts, John ...221
Ewald, Judith ...217
Exelby, Lorelei ...183, 185, 217, 232, 333
Eyres, Virginia ...336
Fabian, Robert ...312
Facktor, Ronald ...323
Fadel, Robert ...230
Fader, Janice ...420
Fahlberg, Donna ...275
Fahs, Dave ...257
Fairbanks, Martha ...285
Fairchild, Lynn ...391
Falak, Phillip ...349
Falck, Eugene ...411
Fales, Patricia ...221
Falk, Hillar ...311
Falk, Janet ...275, 420
Farell, Martin ...348
Faris, Judith ...203, 244, 287, 400
Farkas, Alfred ...391
Farnam, Katherine ...280
Farrell, Thomas ...242
Fase, Jacob ...293
Fassbender, Thomas ...307
Fassero, Artie ...331
Fauble, Janet ...420
Faunce, William ...234
Faupel, Kenneth ...299
Faust, James ...293, 404
Favini, Rita ...336, 420
Favreau, Diane ...225
Fawley, Ann ...342
Fawley, Robert ...208, 317
Fay, Janet ...333
Fedorinchik, Judith ...235
Fedorowicz, Judith ...420
Feher, Bela ...242, 300
Feher, Marilyn ...225, 404
Feilhauer, Marilyn ...420
Feith, Mollie ...342
Feivenson, Arthur ...420
Feldbauer, Betty ...420
Feldkamp, Diane ...336
Feldman, Robert ...305, 391
Feldman, Sandra ...337
Fellabaum, William ...297
Fellows, Jerry ...216, 316
Fellows, Mary ...271, 404
Felton, Diane ...328
Fengler, Wallace ...190
Fenlon, Terrance ...191
Fenton, Lynne ...228, 336
Fenwick, Sandra ...279
Ferdi, Albert ...239
Fergason, David ...391
Ferguson, Christian ...257
Ferguson, Daniel ...210, 211, 411
Ferguson, George ...221
Ferguson, Lloyd ...100
Ferguson, Roy ...208, 314, 411
Ferguson, William ...360
Ferns, George ...206
Fernstrom, Henry ...311
Ferrante, Anthony ...347
Ferrar, Joseph ...420
Ferris, George ...361, 420
Ferris, Marcia ...199
Ferry, Alton ...420
Fett, Guy ...391
Fetters, Wayne ...348
Feuz, Donald ...189
Fichtner, Gerald ...221, 241
Fidelman, Edward ...312
Fidler, Ingram ...221
Fiebing, Linda ...337
Fiedler, James ...385
Fiegle, Eugene ...194
Field, William ...305, 400
Fields, Beverly ...404
Fielstra, Barbara ...186, 341
Fienberg, Robert ...203
Fife, Patricia ...201, 247, 273
Fife, Philip ...211, 313, 411
Figura, Karen ...284
Fikejs, John ...196, 360, 391
Filizola, Rubens ...260
Finaly, Adele ...250, 287
Finch, Thomas ...251, 303
Findlay, Freda ...240, 338
Fineis, Nancy ...203
Finley, Martha ...404
Finn, Marjorie ...227, 336
Firth, Kerry ...333
Firth, Linda ...190
Firth, Sandra ...283
Fischer, Earl ...349
Fischer, John ...244
Fish, Gordon ...221
Fish, John ...400
Fishel, Norman ...243, 306
Fisher, Charles ...411
Fisher, David ...420
Fisher, Leonard ...322
Fisher, Lynne ...276
Fisher, Sally ...338
Fisher, Steven ...296
Fitch, Edward ...221
Fitch, Jesse ...259
Fitz, Valerie ...199, 240, 284, 391
Fitzpatrick, Michael ...302, 391
Flanders, Susan ...332
Flazier, Margaret ...249
Fleenor, Ronald ...233
Fleischer, Margaret ...420
Fleming, Ann ...228
Fleming, John ...197, 311, 391
Fleming, Mrs. Marcia ...284
Fleser, John ...257
Flessner, Linda ...232, 420
Fletcher, Meredith ...336
Fletke, Charles ...301
Flipse, Richard ...189
Flood, Gordon ...216
Flounders, Leslie ...391
Flucke, Mary ...203, 206, 288, 404
Fodrea, Vivian ...186, 249, 331
Fogel, Ronald ...400
Foldenauer, Rita ...331
Foley, George ...242
Foley, Robert ...221
Folger, Sandra ...273
Follett, Susan ...227
Fontes, Wayne ...256
Foote, Lee ...349
Forbes, Miriam ...230, 232
Force, Richard ...209, 210, 228
Ford, Ivan ...391
Ford, Larry ...304
Ford, Zachary ...259, 314
Foreman, Eleanor ...330
Forgash, Philip ...420
Forman, Michael ...420
Forsman, Donald ...391
Forster, Robert ...362, 385
Forsyth, John ...182, 245, 254, 298
Forsyth, Ronald ...420
Foss, Errol ...305
Foss, Gerald ...198
Fossett, Barry ...221
Fossum, Bruce ...257
Foster, Carla ...286
Foster, David ...184, 303
Foster, Edward ...241, 429
Foster, Harry ...385
Foster, John ...420
Foster, Katherine ...415
Foster, Mrs. Lillian ...287
Foster, Marilyn ...415
Foster, Mary ...400
Foster, Scott ...216, 292
Foster, Suzan ...342
Foth, Henry ...188
Fournel, Claude ...258
Fournier, JoAnn ...281
Foutz, Charles ...191
Fowler, Edward ...221
Fox, Betsy ...331
Fox, Elizabeth ...249
Fox, Gale ...341
Fox, Jean ...282, 421
Fox, John ...307
Fox, Joseph ...349
Fox, Kenneth ...363
Fox, Marilyn ...248, 341
Fox, Mary ...249
Fox, Paul ...391
Fox, Raymond ...300
Fox, Susan ...331
Foxen, Carol ...284
Foxworthy, Lynn ...229
Foy, Michael ...305
Fralish, James ...385

Frame, James....218
Frame, Nancy....270
Franco, Jorge....218
Frank, Barbara....220, 429
Frank, Joyce....342
Frank, Marvin....303
Frank, William....345
Franklin, James....301
Franzen, Linda....282
Franzon, Axel....391
Fraser, N. Sharon....212, 286, 415
Fraser, Sharon....332
Frazee, Janet....336
Frazier, Judith....245, 283, 404
Frazier, Tamara....285
Frederick, James....221
Fredette, Alan....302, 391
Freedberg, Harold....347
Freedman, Jay....391
Freedman, Margaret....205, 415
Freeland, Howard....243, 295
Freeman, Kenneth....211, 411
Freeman, Linda....340
Freeman, Wayne....391
Freitag, William....221
French, Don....411
French, George....322, 391
French, Nancy....245, 276
Frey, Betnanne....391
Freyer, Doris....286
Frick, Kenneth....348
Friday, Philip....300
Friedlund, Brenda....220, 281, 429
Friedman, Allan....204, 258
Friedman, Robert....351
Frier, Helen....331
Fries, Susan....287
Frimodig, Lyman....136
Frink, Attila....411
Frink, Carole....231
Frink, James....302, 421
Frisbie, Steven....315
Fritz, Virginia....415
Friz, Douglas....242
Friz, William....421
Frizzo, Robert....223, 345
Frohlich, Jerome....200
Frohriep, Donna....421
Frommert, Beverly....221, 429
Frost, Jo Ann....183, 185, 249
Frost, Mary....339
Frost, Ronald....200
Fry, Happy....248
Fry, Janet....228
Fry, Janice....339
Fryear, James....348
Fudge, Judith....180, 249, 271, 415
Fuessel, Richard....411
Fukui, Rev. Henry....227
Fulk, Thomas....191, 194
Fuller, Donald....391
Fuller, Georgia....243
Fuller, James....312
Fuller, Paul....391
Fulsher, Ruth....342
Fulton, Ann....249, 271
Fulton, Susanne....421
Funk, Anneliese....280
Furlong, Jane....287, 421
Furno, Robert....196, 391
Furry, Susan....287
Futoran Herbert....291
Gabe, Charles....318
Gaboury, Paul....198
Gach, Ronald....234
Gackler, John....348
Gaffney, John....191, 309
Gagne, Wilfred....241, 429
Gainer, Gordon....201, 400
Gaines, Mary....342
Galant, Christine....289
Galbraith, Barbara....282
Galeta, Richard....304
Gallagher, Jeanne....330
Gallagher, Nancy....285
Gallante, Joseph....197
Gallaudet, Andree....285
Gallivan, David....295
Galloway, Gordon....216, 294, 385
Gallup, Linda....328
Galvin, David....233
Galvin, Dennis....296
Gammel, Karen....189, 331
Gammon, Gloria....180, 374, 400
Ganung, Anna....225
Gardner, Alice....421
Gardner, Jane....235
Gardner, Kay....334
Gardner, Lana....199
Gardner, Stephen....421
Garlick, Mary....206, 212, 280, 415
Garlick, Richard....306
Garlitz, Russell....421
Garrett, Judith....199, 391
Garrett, Marla....275
Garrington, Elizabeth....254, 285, 421
Garrison, Sally....336
Garsuch, Janet....340
Garvin, Robert....222, 321, 391
Garwood, Maynard....348
Gascho, Gary....300
Gaskin, David....311
Gaspeny, Sharon....219, 331, 421
Gasser, David....391
Gast, Dorothy....336
Gates, Howard....234
Gatherum, Arleen....404
Gatlin, Roger....209
Gatward, Barbara....249, 289
Gau, Bette....400
Gauger, Carole....271
Gauger, Charles....429
Gaumer, Stuart....315, 421
Gauss, Suzanne....337
Gaylor, Robert....421
Geary, Forrest....348
Geary, Jack....404
Geasler, Mitchell....300
Geerlings, Garry....227
Gehan, Glenn....299, 391
Gehl, Gerald....201, 297, 400
Geigenmueller, Paula....404
Geiger, Lawrence....299
Geiger, Werner....234, 421
Geiman, Robert....357, 421
Geiser, Kenneth....299
Geisler, Roy....256
Geldhof, Pieter....314
Gelmisi, John....260
Gelock, Jerome....225, 361
Gemrich, Edwin....306
Genetti, Milet....331
Gensler, Margot....339
George, Thomas....411
Georgi, Neil....240, 254, 303, 391
Georgi, Sharon....240, 248, 285
Georgie, Anita....185
Gerard, Glen....306, 421
Gerbing, Holly....228
Gerhard, Mike....259
German, Judith....198, 279
Gertz, Carl....207, 210, 303, 411
Gerulski, Betty....404
Ghosh, Dilip....214
Gibbard, James....259, 260
Gibbs, Daryl....391
Gibbs, David....307, 347
Gibson, Barbara....228
Gibson, Gloria....201, 217, 340
Gibson, James....243
Gibson, Lynda....335
Giddings, Ethel....358
Giegerich, James....391
Giglio, Ernest....306
Gihring, Thomas....229
Gilbert, Alan....200, 346
Gilbert, Alphonse....187, 292, 385
Gilbert, Bruce....207, 211, 411
Gilbert, Douglas....202
Gilbert, Elizabeth....217, 337
Gilbert, Jerry....210, 211, 232
Gilbert, Richard....421
Gilbert, Roy....360
Gilbert, William....309
Gilg, John....222, 317, 411
Gilhool, Michael....231
Giliberto, Richard....223
Gill, Lynn....313
Gill, Robert....198, 304
Gill, Stephen....234
Gillett, Patricia....217, 331
Gillette, Gene....216, 323
Gilliland, Marcia....405
Gilliland, Susan....283
Gillings, Joseph....392
Gillmor, Gregory....253, 346
Gilman, Frederick....218
Gilmore, Bruce....392
Gilray, Barbara....280, 331
Gilson, Kenneth....260, 294
Gilson, Larry....209, 211
Gimenez-Landinez, Oscar....214, 218
Ginther, Paul....220
Girardin, Frank....251, 310
Girvin, Patricia....280
Gish, Ronald....227
Gissibl, Richard....191
Gistinger, Thomas....303
Givens, John....316
Glazer, Betty....217
Glazier, Marcia....405
Glazier, Margaret....339
Gleason, Norma....415
Glick, Richard....348
Glidden, James....363
Glotzbach, John....196
Glover, David....221, 299
Glynn, John....223
Godfrey, Roger....352
Goehringer, Diane....421
Goembel, Arthur....362
Goff, James....198
Golchert, Carolyn....212, 415
Gold, Mina....235, 336
Goldberg, Frederick....312
Goldberg, Paul....318
Golden, Richard....257
Goldfine, Allan....312
Golding, Gwynn....342
Goldman, Arnold....291
Goldsmith, Stanley....227, 351, 421
Goldstein, Michael....347
Goldstein, Ronald....312
Goldstein, Stefany....227, 248
Goll, Elizabeth....337
Goll, Fredrick....321, 392
Goluban, Joseph....346, 411
Gondek, Leonard....191, 385
Goodall, Rannoch....421
Goodart, Tyrone....208, 411
Goodburne, Bruce....234
Goodell, Harold....292
Goodger, William....302
Goodman, James....405
Goodnow, Fred....299
Goodrich, Margaret....220, 430
Goodrich, Richard....348
Goodrow, Marilyn....190
Goodstein, Richard....421
Goodwin, Edward....305
Goodwin, Jessica....286
Gordon, Jean....331
Gordon, Michael....392
Gorman, John....421
Gorman, Stuart....199, 352
Gorzen, Sandra....405
Goul, Sharon....278
Gould, Jack....385
Gowdy, Merry....329
Grabow, Paul....209, 411
Graf, Carol....185, 212, 339
Graff, Maxine....328
Graff, Patricia....250, 279
Graham, Harriett....225, 277, 405
Graham, Kenneth....260
Graham, Mary Ellen....392
Graham, Sheri....190, 340
Grand, Joseph....312
Granger, James....209, 211
Grant, Gerald....348
Grant, William....294
Grantner, Leonard....211, 411
Graper, Mariel....228, 284, 405
Graves, Charlene....230
Graves, David....216
Graves, Mark....243, 347
Graves, Robert....293, 392
Graves, Toni....228, 358
Gray, Alan....226, 361
Gray, Cynthia....217
Grazioli, Capt. Albert....223
Green, Kelli....285, 415
Green, Jennifer....249, 270
Green, Marshall....362
Green, Patricia....342, 415
Green, Warner....385
Green, William....305
Greenberg, Robert....248
Greene, Gwendolyn....273
Greene, John....421
Greene, Stanley....234
Greenig, Nellie....252, 421
Greenshields, Paul....301
Greenstein, Susan....332
Greenway, Samuel....200
Greenwell, Charles....223, 421
Greer, Katherine....283
Greer, Thomas....361
Gregg, Owen....348
Gregor, Lou....205, 224, 288, 405
Gregory, Arthur....297
Gregory, Kenneth....223, 307
Gregory, Patricia....337, 405
Greifendorf, Arlyn....183, 280
Greig, Judith....421
Greilick, Mrs. Eleanor....317
Greiner, Polly....240, 330
Gremel, James....348
Grenadier, Allan....223
Grentz, Gerhard....260
Greylich, William....200
Gribas, Patricia....197, 328
Gribben, Timothy....301
Grieg, Judith....270
Grier, Barbara....336
Grier, George....392
Greisbach, Frieda....405
Griffin, Charles....411
Griffin, Mary....212, 287, 415
Griffin, Paul....348, 385
Griffin, Thomas....348
Griffith, Ralph....234, 392
Griffith, Richard....315
Griffiths, James....223
Griffiths, Lewis....208
Griggs, John....311
Grimes, Mrs. Marie....295
Grimsley, Ike....256
Griner, Burton....209, 361, 411
Grinnell, Cynthia....284
Grkovich, Shirley....405
Groenke, Mrs. Selma....316
Grof, Robert....323
Gronauer, David....345
Gronner, Ann....421
Gronner, Steven....421
Groom, Gail....405
Groover, Diane....338
Gross, Amy....342
Gross, Dick....350
Gross, Gary....310
Gross, Gerald....299
Grossman, Gordon....190
Grossman, Marjorie....339
Grossmann, Ronald....316
Group, Karen....221
Grouzard, Joseph....348
Grove, Gloria....271
Groves, Mary Ellen....405
Grow, Michael....311
Grubaugh, Joyce....273
Gruber, Ronald....311
Gruenberg, Lorena....277
Gruenfeldt, Gretchen....340
Gruhn, Melvin....306
Gubernick, Arthur....304, 392
Gucciardo, William....260
Gucwa, Bernard....421
Gude, William....189
Gudemoos, Stephen....310
Guenther, Robert....301
Guerin, Richard....184, 186
Guest, Charles....222
Guhl, William....223
Guilday, Patricia....225
Gummow, Nancy....225, 405
Gundersen, Carole....232, 405
Gunn, Judy....230, 232
Gunther, Thomas....301
Gurewitz, Sharon....272
Gurian, Harold....392
Gurley, Joyce....340
Gurney, Irene....281
Gurnham, Henry....392
Gurnham, Robert....202
Guro, Igor....219
Guske, Siegfried....209, 421
Gustafson, Gary....222
Gustafson, Jane....342
Gustafson, Robert....392
Gustavson, Robert....181, 182, 191, 194, 253, 375, 382, 383
Guthard, Theodore....256
Guthrie, Sally....275
Haack, Judith....244, 287
Haan, Valerie....405
Hass, Roger....251, 317
Hass, William....392
Haase, Judith....224, 336
Habel, Mary....217, 421
Haber, Lawrence....312
Hach, Joel....392
Hackett, Carol....279, 405
Hackett, David....308
Hackett, Paul....230, 232
Hackstedde, Alan....348
Haenni, Sharon....186, 249, 421
Hagan, Jean....400
Hagen, Martha....276
Hagenjos, Bernice....405
Hager, Lauren....300
Hague, Dorothy....271, 392
Hague, Linda....253, 284
Hahn, Dowon....214
Hahn, Janice....421
Hahn, Oscar....256
Hahn, William....208, 225, 411
Haight, Karen....199
Haines, Derwood....400
Haines, Gerald....299
Hajek, Susan....278
Hakim, Paul....392
Haldeman, Linda....280
Hale, Mary....336
Hale, Mrs. Ruth....311
Hale, Stephen....247, 302
Hall, Asceneth....228, 358
Hall, Carol....283
Hall, Gary....348
Hall, Joellyn....341, 421
Hall, Karen....332
Hall, Llewella....421
Hall, Richard....257
Hallock, Stuart....308
Halstead, Wendy....280
Halsted, David....421
Halstenberg, Virginia....284
Ham, Rodney....362
Hamacher, Joseph....392
Hamann, Dennis....225, 430
Hamburger, Robert....291
Hamilton, Claireen....278, 421
Hamilton, Geoffrey....198
Hamilton, Judith....337
Hamilton, Judy....421
Hamilton, Lowell....200
Hamilton, Lynda....405
Hamilton, Nancy....186, 243
Hammell, Rodney....221
Hammer, Barbara....278
Hamming, Percy....421
Hammond, Harry....209, 411
Hammond, Neale....297
Hammond, Richard....392
Hammond, William....304
Hammons, Larry....191, 300
Hanafin, Nancy....249, 332, 421
Hance, Kenneth....243, 303
Hand, Ronald....209, 411
Haney, Thomas....345
Haney, Walter....189
Hanks, Nancy....337
Hankus, Gerald....421
Hanna, Diane....250, 280
Hanna, Kathleen....217
Hannah, John....53, 70, 71, 200, 380, 382
Hannah, Joseph....211, 411
Hannah, Mary....180, 243, 245, 283, 392
Hannah, Paula....240
Hannah, Sarah....70, 383
Hannon, Marcia....335
Happel, Lee....348
Happy, Laurie....336
Hapstell, Sharon....212
Hanrath, Marlaine....392
Hansen, David....363, 385
Hansen, Jane....287
Hansen, Lawrence....360
Hansen, Norman....307, 411
Hansen, Roger....348
Hansen, Roger P....203, 206
Hansen, Russell....195, 421
Hansen, Sherman....200, 392
Hanson, Susan....229
Hara, Kiyoshi....196
Hara, Ryoichi....242, 363
Harbison, Bonnie....341
Harby, Jack....347
Hardin, Dick....232, 411
Harger, Donald....299
Hargis, Phyllis....330
Hargrave, Philip....360
Harman, Katharine....270, 421
Harmon, David....222, 308
Harmon, Jerry....392
Harmon, Mabell....232
Harms, Una....282
Harness, Jason....256
Harnish, Dale....421
Harper, Ernest....199
Harper, Ralph....292, 385
Harper, Sarah....332
Harpham, Susan....339
Harriman, Thomas....392
Harrington, Daniel....221, 320
Harrington, Garnet....280

Harrington, John 302
Harris, Carolyn 185, 289
Harris, Dal 223
Harris, Edward 310
Harris, Joan 212, 328
Harris, Kay 245, 282
Harris, Keith 411
Harris, Linda 285
Harris, Margaret 337
Harris, Norman 421
Harris, Richard 209, 411
Harris, Richard I. 430
Harrison, Anne 288, 421
Harrison, Barrett 197, 294, 392
Harrison, Susan 245, 270
Harrison, William 187, 205, 385
Harryman, Wayne 214
Harshey, Bonnie 337
Hart, Elizabeth 405
Hart, Robert 310
Hart, Susan 217, 332
Hart, Terry 245, 277
Harter, Robert 300
Hartman, Franklin 260, 362
Hartman, John 233
Hartman, Martin 385
Hartnett, Rodney 321
Hartsell, Sharon 206, 217, 273, 415
Hartt, Robert 421
Hartwig, Gordon 421
Hartwig, William 243
Harvey, Judith 334
Harvey, Marlene 421
Harwood, Janice 190
Haselschwerdt, Mary 170, 186, 329
Hasen, Fred 300
Hasley, Daniel 304
Hassan, Abdullah 214
Hassenzahl, Linda 230
Hassler, Mary 271
Hastie, Robert 357
Hastings, Camille 228, 342
Hatch, John 348
Hatcher, Ronald 256
Hatchett, Janice 421
Hauenstein, Anne 405
Hauer, Judith 405
Haughey, Jean 332
Hauk, Patricia 415
Hauser, Janet 336
Haveman, Kenneth 305, 392
Haverstick, Jay 198,306
Hawes, Annette 235
Hawes, Linda 288
Hawes, Nancy 285
Hawkins, Carol 340
Hawley, Charles 293
Hawley, Martin 208, 411
Haws, Murl 348
Hay, Beth 333
Hay, Dawn 232
Hay, Don 362, 421
Hay MacGregor 257
Hayden, Darla 341, 415
Haydon, Osborne 411
Hayes, Barbara 338, 421
Hayes, Freeman 221
Hayes, Helen 337
Hayes, Jack 193, 385
Hayes, Montaval 250, 274
Haynes, Richard 251, 306
Haystead, Genevieve 405
Hazelton, Evelyn 421
Hazelton, Robert 309
Head, James 214, 243
Headrick, George 400
Headrick, Hugh 308
Heald, Jerry 316
Healy, Denise 225, 340, 421
Heath, David 392
Heatley, Forrest 208, 411
Hebblewhite, Robert 392
Hebel, Frederick 196, 422
Hecht, Edward 223, 251, 318
Hecht, Shelley 331
Hedges, Harry 207
Hedley, James 392
Hedlund, Judith 220
Heffron, Edward 221, 241, 430
Hefler, Daniel 211, 411
Hefly, Polly 278
Heideman, John 229
Heiligtag, Glee 217, 280, 422
Heilman, Joel 296
Heim, Max 392
Heimonen, Margo 281
Heine, Sigrid 220
Heinig, Larry 300
Heino, Nancy 422
Heinowski, Thomas 194
Heisler, Duane 190, 300
Hekhuis, Louis 244
Held, James 299
Held, Norman 197, 392
Heller, Diana 217, 231, 235, 336
Heller, Earl 190
Heller, Richard 227
Hellum, Richard 405
Helmboldt, Gerald 411
Helmick, Beatrice 341
Helmling, John 306, 422
Helmrich, Ruthann 285
Helms, Thomas 200
Heltsley, David 216
Hemb, Susan 250, 285
Hendee, John 257
Hendee, Joyce 405
Henderson, Mildred 336
Hendrickson, Barbara 218
Hendrickson, Gustaf 258
Henkel, Richard 385
Hennessey, Margaret 283
Henning, Kenneth 411
Henninger, Fred 182, 222, 244, 311, 422
Henny, Marilyn 405
Henrickson, James 422
Henrickson, Karen 229
Henry, Charles 317
Henry, Janet 279
Henry, Richard 411
Henry, Ronald 258
Henshaw, Prudence 203, 277, 405
Henson, Thomas 294
Hepburn, Margaret 342
Hepkir, Elvin 405
Herbert, Charles 182, 201, 243, 422
Hebranson, Kai 350
Herbst, Honor 333
Herdrich, Walter 422
Herek, Virgil 392
Herflicker, Malinda 232
Hering, Mel 311
Herman, David 256
Herman, Mary 282
Hermanis,, Anna 328, 415
Herold, Judith 336
Heron, Cecil 260
Heron, Gerald 260
Herrick, Charles 216
Herrick, William 303
Herring, Roger 254, 294, 422
Herrinton, Dan 307, 392
Herrmann, Gerald 348
Herron, Orley 345
Hersey, Annette 225
Hersey, Barbara 338, 422
Hervig, Susan 405
Herweyer, Larry 205, 385
Heslip, Patrick 362
Hess, Keith 223
Hesse, Hildi 285
Heston, Patricia 331, 415
Hetherington, Sara 275
Hewett, Peter 294
Hext, Thomas 313
Hey, Henry 305
Hibbard, George 251
Hibberd, Phyllis 392
Hice, Mrs. Charlotte 357
Hice, Jerold 206, 357
Hickey, Karen 252, 337
Hicks, Heil 192, 234, 385
Hicks, John 251, 313
Hicks, Martha 270
Hidalgo, Robert 392
Higbie, Nancy 252, 333
Higgins, Carol 276
Higley, Susan 342
Hilbert, Kenneth 303, 392
Hill, Allan 405
Hill, Carolyn 252, 277, 339
Hill, Constance 274
Hill, Daniel 231, 392
Hill, Donald 300
Hill, Ellen 224, 333
Hill, George 231, 346
Hill, Judith 338
Hill, Patricia 186, 195, 328
Hill, Robert 184, 316
Hillert, Richard 221
Hilliard, Shirley 217
Hills, Arthur 308
Hills, Richard 209, 210
Hillstrom, Philip 323
Hilton, Mary 392
Hilty, Susan 332
Hindman, Patricia 328, 422
Hines, Norman 202, 242, 392
Hines, Treva 235
Hinkley, Gerry 225
Hinkley, Lyn 353
Hinrichsen, Bill 190
Hirko, Michael 348
Hirsch, John 182, 312
Hirschman, Larry 228
Hirsh, William 227
Hirst, Agnes 183, 185
Hirst, Helen 183, 185
Hitchcock, Janet 288, 392
Hjortaas, Gordon 298
Hluchaniuk, Patricia 230, 243, 335
Ho, Robert 229
Hobart, Mary 280
Hobbs, George 260
Hobbs, Linore 183, 185, 249
Hobscheid, Fred 392
Hobson, Deborah 329
Hodell, Dorothy 422
Hodge, Harold 218, 422
Hodge, Stuart 216
Hodge, Winston 422
Hodges, Linda 240, 335
Hodgins, Nancy 276
Hodgson, Arthur 260
Hoemke, Susan 331
Hoeptner, Thomas 392
Hoersch, Mary 286, 405
Hoffa, James 256, 294
Hoffecker, Frederick 296
Hoffman, Arnold 214, 243
Hoffman, Judith 236, 248
Hoffman, Karl 302
Hoffman, Robert 315
Hoffmaster, Robert 349
Hogan, Nancy 218, 270, 411
Hogan, Paul 310
Hogan, Thomas 196, 392
Hoin, Casmere 221, 430
Holcomb, William 411
Holdeman, Robert 342
Hollen, Martha 183
Holler, Barbara 334
Holliday, Linda 287
Hollister, James 360
Hollyday, Charles 400
Holmes, Alsa 287, 400
Holmes, Gayla 285
Hilmes, Gerald 202, 242
Holmes, Helen 405
Holmes, Lynda 335
Holmes, Robert 221, 430
Holmes, Ronald 257
Holt, David 194, 228, 359, 385
Holt, Penelope 331
Holt, Scott 316
Holtan, Kenneth 320
Holton, Stanley 349
Holtslander, Craig 293
Holtz, Ronald 222
Holzhei, Don 229
Honhart, James 315
Hoofnagle, Judy 245, 287, 405
Hoofnagle, Nancy 405
Hoonhout, Cornelius 296
Hooper, Robert 392
Hoorom, Lorna 405
Hoos, Ernest 298, 392
Hover, Karla 422
Hoover, Linda 332
Hopfensperger, Wayne 234
Hopkins, Ann 331
Hopkins, Elizabeth 276
Hopkins, John 392
Hopkins, Suzan 332
Hoppe, David 411
Hopper, Raymond 197, 392
Hora, John 189
Hora, Judith 340
Horel, Thomas 430
Horn, Peggy 221
Hornbeck, Janet 190, 337
Hornbeck, Mrs. Louise 298
Horning, Edward 302, 382, 392
Horowitz, Martin 422
Horrom, Lorna 235
Horton, Eldon 205
Horton, Helen 415
Horton, Marley 220, 422
Horton, Nan 280
Horvath, Dennis 314
Hosford, Carl 303
Hosmer, Yvonne 250, 284, 392
Hotchkiss, William 258
Hotneier, Nancy 224, 422
Houdek, Dennis 222, 353
Houghton, Eldon 349
Houghton, Robert 346
House, Karen 385
Houston, Valerie 415
Howard, Arthur 234
Howard, Donald 295
Howard, Eldon 233, 357, 392
Howard, Judith 55, 240, 243, 332
Howard, Nancy 183, 185, 271
Howard, Robert 243
Howe, Carroll 310
Howe, James 392
Howe, Leland 299
Howell, Art 258
Howell, Charles 257, 309, 385
Howell, Dennis 234
Howell, James 216, 308
Howell, John 310
Howell, Marguerite 331
Howell, Rodney 189, 211
Howell, Thomas 400
Howie, Judith 283, 422
Howse, Robert 422
Hoxie, Judith 331
Hoy, Patricia 392
Hoyt, Ben 316
Hoyt, Loural 225
Hoyt, Suellen 337, 405
Hrinevich, John 208, 412
Hrisko, Paul 256
Hruby, Marilyn 220, 247, 254, 285
Hu, Evelyn 337
Hubbard, Edwin 234
Hubbell, Craig 216
Hubbell, Keith 216
Hubbell, Peter 385
Huber, Judith 180, 405
Huber, William 422
Huckle, Thomas 348, 349
Hudak, Gregory 231
Hudas, Larry 256
Huffman, Carl 35
Huffmaster, Roberta 242
Huey, Mary 228, 271
Hughes, Anne 185, 342
Hughes, Betty 287
Hughes, Brent 348
Hughes, Dolores 180, 235, 422
Hughes, Helen 205, 225, 275
Hughes, Larry 422
Hughes, Margaret 227, 331
Hughes, William 303
Huguelet, Rex 193
Huisjen, John 187, 192, 385
Huizenga, Dwight 296, 392
Huizenga, Sharon 288
Huizinga, Raleigh 422
Hull, Beverly 228, 358
Hull, James 228, 359
Hull, William 307
Hulla, Rosalie 277
Hultman, Jayne 287
Hultman, Jon 308, 392
Hults, William 221
Humbarger, Roger 260
Hume, Barbara 243, 247, 273
Humphries, Susan 273, 422
Hungerford, Connie 358
Hunner, Mark 295
Hunt, Jane 195, 422
Hunt, Janice 415
Hunt, Judith 343
Hunter, James 308, 392
Hunton, Charles 315
Hurd, Carolyn 286
Hurd, James 348
Hurja, Theodore 191, 385
Hurley, William 422
Hurst, Richard 306
Hurston, Stanley 222
Hurter, Sally 333
Hurtt, Holly 330
Hurvitz, Arthur 221
Husein, Abazar 213
Huska, Emil 198
Hussey, Janet 286
Hutches, Merilyn 422
Hutchins, Carol 276
Hutchinson, Charles 363
Hutchinson, Evelyn 218, 339
Hutchinson, James 233
Hutchinson, Jerome 228, 292, 385
Hutchinson, Joan 276, 422
Hutchinson, Julia 337
Hutchinson, Patricia 289
Hutchinson, Rona 250, 288
Hutson, Faye 217, 284
Hyber, Delores 271, 405
Hylton, Carroll 201
Hyman, Wendy 331
Hymans, Hope 282
Hynes, Dawn 422
Hynous, Charles 360
Hyslop, Charles 298
Iafrate, Donna 231, 330
Idzerta, Stanley 110, 184
Ilvento, Joseph 393
Impton, Carol 286
Ingerson, Marcia 249
Inglis, Daniel 223
Ingram, Marjorie 220, 333, 430
Innes, Bob 314
Irani, Behram 213
Irish, Arthur 225
Irvin, Joe 198, 385
Isabell, Judith 336
Isbister, David 313
Italiano, Marilynn 330
Ivkovich, Helen 422
Iwans, Carol 334
Izenbart, Kenneth 422
Jackle, Jean 222, 332
Jackson, Barbara 335
Jackson, Gifford 302, 422
Jackson, Jack 422
Jackson, Larry 345
Jackson, Mary 217
Jackson, Michael 352
Jackson, Sharon 187, 212, 332
Jackson, Theodore 405
Jackson, Yolonda 405
Jacob, Marilee 271, 415
Jacobs, Ellwood 300
Jacobs, Gary 259
Jacobs, Kaye 405
Jacobs, Nelson 209, 412
Jacobs, Ray 430
Jacobs, William 291
Jacobson, Barrie 422
Jacobson, Jan 286
Jaeger, Charles 231
Jaehn, Nancy 343
Jagget, Norman 412
Jahn, Marianne 275
Jain, Narottam 213, 214
Jalbert, Judith 285, 422
James, David 260
James, Donald 393
James, Eddie 256
James, Richard 309
James, Robert 232
James, Ronald 202, 422
James, Siri 217
Jameson, Geralyn 217
Jandasek, Joseph 405
Jandasek, Margaret 337
Jandzinski, John 307
Janoschka, Wilbert 234
Janssen, Barbara 287
Janssen, Jasper 422
Janssens, Kathleen 245, 276
Jarackas, Daniel 393
Jarczyk, Andrzej 362
Jax, Patricia 340, 405
Jeffers, Larry 360
Jefferson, Thomas 259
Jeffrey, Nancy 332
Jeffries, Roger 422
Jeleon, Joan 170
Jelinek, Nancy 341
Jellis, Gerald 256
Jenema, Kaye 252, 338
Jenks, Carol 222
Jennings, Gerald 206
Jensen, Genevieve 189, 342
Jensen, Jay 348
Jensen, Karen 341
Jensen, Marjorie 270, 415
Jensen, Wayne 234
Jepp, J. A. 405
Jepson, Lance 187, 205, 362, 385
Jeschke, Alexander 234

Jesmore, Kenneth 251, 302
Jewell, Paul 292
Jewett, Gene 257
Johansen, William 221, 430
John, Walter 313, 393
Johnson, Alfred 216, 362
Johnson, Carol 183, 185, 240
Johnson, Carole 271, 422
Johnson, Charles 316
Johnson, Chauncey 259
Johnson, Cordell 207, 209, 210, 211, 412
Johnson, David 297
Johnson, David E. 393
Johnson, David K. 430
Johnson, Dean 228, 359, 393
Johnson, Donald 261
Johnson, Donald E. 393
Johnson, Donald M. 234
Johnson, Donald P. 351
Johnson, Edward 186
Johnson, George 349
Johnson, Gordon 241
Johnson, Gordon S. 260, 385
Johnson, Gregg 321
Johnson, Helen 337
Johnson, Hugh 234
Johnson, Janice 217
Johnson, Janice M. 339, 405
Johnson, Jean 190, 405
Johnson, Joanne 286, 422
Johnson, Joyce-Marie 187, 189, 192
Johnson, Judy 203, 288
Johnson, Kay 430
Johnson, Linda 331
Johnson, Luke 349
Johnson, Paul 229
Johnson, Paul C. 362
Johnson, Phyllis 221
Johnson, Ralph 359
Johnson, Richard 225
Johnson, Robert 348
Johnson, Robert K. 349
Johnson, Robert R. 393
Johnson, Sara 252, 341
Johnson, Stephen 261, 299
Johnson, Susan 245, 278
Johnson, Suzanne 337
Johnson, Thelbert 412
Johnson, Thomas 302
Johnson, Walter 393
Johnson, William 412
Johnsos, Luke 348
Johnston, Beverly 252, 338
Johnston, James 422
Johnston, James J. 198
Johnston, James M. 294
Johnston, Paula 217, 405
Johnston, Mary 405
Johnston, Robert 304
Johnstone, Walter 258
Joines, Kay 282
Jones, Barbara 248
Jones, Charles 422
Jones, Delvin 207, 211
Jones, Donna 337
Jones, Mrs. Dorothy 277
Jones, Eddie 245
Jones, Harriet 282, 400
Jones, Janice 288
Jones, John 422
Jones, Kenneth 256
Jones, Larry 259
Jones, Lloyd 316
Jones, Mary Ellen 229
Jones, Maurice 422
Jones, Mrs. Mildred 279
Jones, Norman 200
Jones, Radford 315
Jones, Richard 314
Jones, Rufus 348, 393
Jones, Sharon 244, 287, 382, 400
Jones, Stanley 308
Jones, Susan 331
Jones, Thomas 422
Jones, William 393
Jordan, Barbara 282
Jordan, George 232
Jordan, Thomas 256
Jorden, Josiah 299
Jordon, Lynn 316
Jorgensen, Kenneth 393
Jorgensen, Nan 405
Joseph, David 313
Joy, Barnard 198
Joy, Dennis 208, 251, 309
Jubb, Nancy 415
Judd, Judith 287
Junk, Betty 328
Junke, Wilfred 313
Juriga, Judith 422
Kabat, Orville 385
Kaczmarek, Nancy 282
Kafer, Lowell 350
Kahanen, Irving 405
Kahler, Lee 347
Kahn, Marjorie 249, 338
Kahres, Ruth 415
Kaibas, John 256
Kaikel, Judith 430
Kaiser, Lilian 343
Kakela, Peter 256
Kalik, Paula 422
Kalik, Robert 422
Kalin, Diane 288
Kalmbach, Bonnie 329
Kalocsay, Coradell 278
Kaltenbach, Ruth 288
Kamego, June 405
Kamlay, Thomas 348
Kampfert, Jacqueline 422
Kandell, Joseph 291
Kane, Joan 282, 415
Kane, Joan P. 400
Kane, Thomas 412
Kanicki, James 256
Kanjanasthiti, Eunadee 214, 415
Kaplan, Allan 393
Kaplan, David 320
Kapp, Dale 349
Karesh, Arthur 318
Kari, Sharon 170
Karl, Sharon 273
Karmann, Norlaine 334
Karpinski, Richard 307, 412
Karsten, John 216
Karsten, Lawrence 192, 229
Kasprzyk, Daniel 240
Kassin, Russell 393
Kast, Ronald 393
Kauer, Robert 316
Kaufman, Herbert 422
Kaufman, Judith 180, 250, 272, 422
Kavanagh, Larry 198
Kavanagh, Rev. Robert 231
Kawal, Donald 256
Kaweck, Karol 217, 226
Kay, Harold 225
Kay, Juliann 276, 422
Kaymen, Gay 405
Kazul, Stanley 234, 422
Kearney, Daniel 393
Kearns, Loylee 278, 400
Kearwey, Daniel 347
Keary, John 363
Keaton, James 311
Keavy, Robert 181, 182, 245, 423
Keegan, Liana 228, 358
Keely, William 297, 400
Keene, Susan 287, 423
Keister, Douglas 198
Keister, Lynn 285
Keister, Rex 323
Keith, Errol 317, 412
Keller, Patricia 337
Keller, Richard 299
Keller, Stephen 310
Kellermeyer, Josephine 336
Kelley, Dean 302
Kelley, Edgar 196, 423
Kelley, Richard 393
Kellogg, Jack 393
Kellogg, Thomas 423
Kelly, David 307, 393
Kelly, Eileen 202
Kelly, Linda 423
Kelsey, Jo 212, 280, 415
Kelsey, Kenneth 228, 359
Kelsh, Hubert 308
Kelty, Diane 334
Kemeling, Renier 260
Kemerling, James 314, 393
Kemmerling, Judith 342
Kemmis, Lina 199
Kemp, Florence 207
Kemp, Mary 275
Kemp, Robert 306
Kempf, Daniel 393
Kempf, Robert 258
Kemppainen, John 225
Kemppainen, Vaine 221
Kenn, Lucy 277, 423
Kennedy, Alan 316, 400
Kennedy, Bill 393
Kennedy, Charles 393
Kennedy, Nancy 286
Kenner, Kay 405
Kenney, Gene 260
Kenney, Rosemary 217, 231, 334
Kenney, Thomas 218
Kennicott, Thomas 294
Kent, Arnold 352
Kent, Edwin 234
Kent, Roselyn 281
Keough, Don 303
Keppel, Norma 199, 342, 393
Kepus, Christopher 350
Kerman, Charles 423
Kern, Ernest 208, 412
Kernohan, James 230, 232
Kerns, Steve 299, 423
Kerrey, John 311, 412
Kersch, Donald 393
Kervin, Patricia 423
Kesby, Carolyn 285
Kesner, Charles 192, 385
Kessner, Shippy 166
Keys, Marsha 285
Khadduri, Walid 363
Kiander, Thomas 191, 306
Kiblinger, Judy 405
Kiefer, Ruth 415
Kieffer, Bonnie 249
Kiel, Susan 185
Kienbaum, Barbara 338
Kiene, Charles 296
Kiesler, Jane 338
Kietzer, Wayne 385
Kilbride, Duane 257
Kilby, Richard 317
Killian, Robert 299, 393
Kilroy, Tod 347
Kim, Chan 214
Kim, Hyun 214
Kincaid, Marilyn 199
King, Bruce 209, 210, 412
King, Carol 197, 393
King, George 190
King, Howard 348
King, James 203
King, Marcia 423
King, Nicholas 315, 393
King, Robert 207, 317, 412
King, Tom 73, 238
Kingdon, Marie 244, 285
Kingsbury, Gail 190, 385
Kinney, Charles 261
Kinney, Clifford 423
Kinney, Dawn 341
Kinney, Joyce 275, 405
Kinney, Michael 251, 309
Kinney, Sara 423
Kinsel, Sharon 342
Kinsella, Robert 393
Kinske, Barry 320
Kinstle, Robert 201
Kirby, Katherine 342
Kirk, Barbara 235, 279
Kirkbride, Donna 423
Kirkby, David 195, 423
Kirkby, Larry 315
Kirkendall, James 200, 302, 393
Kirkey, Robert 393
Kirkpatrick, Allan 323
Kirkpatrick, Kathel 334
Kirmani, Sanaullah 423
Kirsten, Richard 310
Kirton, Alan 227
Kissock, Nancy 331
Kistler, Susan 185, 342
Kitchens, Fred 314
Kittel, Judith 341
Kittelberger, Barbara 229, 339
Kizer, Karen 333
Klan, Peter 393
Klarich, Sandra 271
Klatt, Charles 306
Klatt, James 191
Kleberg, John 321
Klein, Carolyn 337
Klein, Charlotta 183, 185
Klein, Enid 341
Klein, George 230
Kleinbaum, Clifford 318, 393
Kleinhans, Michael 259
Kleis, Donald 317
Klemm, Janice 337
Klerkx, Mary 331
Klett, Karen 202
Kleva, Martin 294, 393
Klewicki, Wesley 257
Klimek, Kathryn 331, 423
Klimenko, Leonhard 219
Kline, Jan 340
Klinger, Sandra 275
Kliore, Birute 423
Kloet, Ronald 219, 261
Klooster, Beverly 212
Klopfenstein, Phillip 234, 423
Kluger, Joan 284, 415
Klusky, Melvyn 223
Kluter Christine 337
Knaggs, John 353
Knapp, Barbara 201, 400
Knapp, Beverly 285
Knapp, James 193, 385
Knapp, Patricia 231, 235
Kneeland, Sue 332
Knibbs, Marjorie 334
Knisel, Bruce 293
Knight, Kenneth 228, 359
Knight, Richard 216
Knirk, Jack 247
Knowlton, Mrs. Jeanette 292
Knox, Janice 331
Knudstrup, Karen 227, 423
Knutson, LeRoy 196, 253, 353, 393
Kobel, Robert 201, 400
Kobs, John 257
Kochensparger, James 393
Kocher, Haribhajan 213
Koehler, Kathleen 334
Koehler, Robert 308
Koenigshef, Marlene 229, 339
Kohler, Charles 423
Kohler, Karl 198
Kohlhof, Linda 400
Kojesky, Mary 203, 289, 496
Kokx, Carolyn 183, 249
Kole, Katherine 199, 270
Kolley, Judith 287, 393
Kolm, Judith 220, 430
Kometh, Judith 277, 415
Kominiarek, Constance 217, 218
Komph, William 206
Komrska, Donald 423
Konkle, Jackie 358
Koons, David 423
Koopman, Jeanne 183
Kopek, Henry 293
Kopson, John 412
Korhonen, Anneli 342
Koritko, Mary 278
Kornblum, Susan 336
Korona, Jacqueline 333
Korpak, Charles 207, 208, 412
Korroch, Erwin 206
Kosky, Jacqueline 423
Koss, Raymond 406
Kostka, David 386
Kotlar, Edward 423
Kovacs, Evelyn 393
Kowalk, Loreen 225
Kowalski, Fred 348
Koza, Edward 193, 194
Koziel, Regina 335
Kozle, Margaret 166
Kozle, Marion 166
Kraatz, Stephen 192
Krage, Frederic 229
Kramarczyk, Stephen 294, 412
Kramer, Alan 297, 393
Kramer, Donna 270, 331
Kramer, Lorene 423
Kramlich, Kenneth 200, 234
Kranz, Alvin 224
Krasnow, Ellen 334
Kratky, John 192
Kraus, John 393
Kraus, Karen 249, 250, 277
Krause, Annette 284, 400
Kreag, John 184
Kreger, Carole 337
Kreitner, Neal 361
Kreke, Jorn 200, 214, 393
Krenz, Marianne 282, 393
Krestic, Karen 338
Krimian, Carol 248
Krinsky, Carol 423
Krishna, Seshumani 213
Krogulecki, John 361
Krohn, Nancy 337
Kron, Sharon 423
Kropschot, Russell 310
Krot, James 299
Krotman, Lenore 340, 400
Krouse, Annette 332
Krouse, Gail 334
Kruger, Sharon 277, 406
Krusoe, John 353
Krymis, Deena 330
Krymis, Karen 331
Kucirek, Joseph 346
Kuechenberg, Nancy 328
Kuehl, Marsha 287
Kuehne, Robert 393
Kuhn, Mary 343
Kuhn, Rae 248, 285
Kuhn, Rosemary 243, 250, 270
Kuipers, Ronald 423
Kukor, Alice 336
Kulikowski, John 301
Kumano, Doris 328, 406
Kumiega, Anthony 256
Kupiec, Karen 334
Kushner, Lauren 312
Kuska, James 258
Kustusch, Marlene 231, 250, 289, 423
Kutchey, James 189
Kuyper, Carolyn 235
Kuze, Zaiga 243
Kuzmich, Lee 302
LaBeau, Lynne 278, 400
LaBelle, Florence 197, 415
LaBo, Joseph 306, 423
Lacchia, Joseph 296
LaChance, Steve 311
Lackey, Thomas 258
Lacognata, Esther 423
Lacoste, Andre 258, 423
Lady, Karl 348
Laetz, John 375
LaFaive, Donna 334
Lafave, Francis 347
Lafler, Robert 211
LaFleur, Lynne 282, 423
LaFrey, Lois 183
Lafrey, Raymond 412
LaGore, Mary 225
Lahiri, Dakshina 213
Laidlaw, David 298
Laidlaw, Virginia 190
Laidlaw, Walter 220, 423
Laing, John 412
Laing, Judith 235
Laird, Robert 198
Lajavic, Joyce 343
Lake, Jon 423
Lake, Lois 277
Lake, Richard 393
Lake, Robert 259
Lakin, Roger 412
LaLiberte, Mari 342
Lamb, Frank 306
Lamb, Patricia 342
Lamb, Susan 277
Lamb, Terri 343
Lamb, Theodore 386
Lambard, Milton 230, 393
Lambert, Gene 350
Lamers, Jack 257
Laminen, Dian 289
Lamoreaux, Calvin 209, 232, 352, 412
Lamoreaux, Marcia 245, 254, 276
L'Amoureux, Donald 211, 412
LaMotoe, Mrs. Maude 293
Lamparter, Alice 423
Lamphere, Marge 249
Lancaster, Christine 245, 285
Lancour, Charles 234, 393
Landsburg, Betty 423
Lane, Jerry 393
Lang, Larry 293
Lang, Paul 298
Lang, Sharon 393
Langdon, Curtis 256
Langdon, Ralph 317
Lange, John 243
Langenfield, Nicholas 393
Langhorst, Linda 254, 278
Langin, Nancy 201, 234
Langkamp, Sandra 340, 415
Langlais, Joseph 198, 393
Langley, JoAnn 206, 280, 423
Lannom, Thomas 406
LaNoble, Ann 270
Lantinga, Herbert 393
Lapelle, Judy 245, 254, 285
Lapham, Sue 333
Lapish, James 359
Lapkin, Beth 340
LaPointe, Leonard 203, 400
Lappin, Warren 291
Large, David 208, 211
Larkins, Hayes 393
Larmon, Lucretia 282
LaRocque, Paul 400
LaRoy, Bernard 423
Larson, Jane 281
Larson, Judith 341

Larson, Kenneth 297
Larson, Lynne 252, 336
Larson, Michael 210, 361
Larsson, Penelope 235
LaRue, Duke 258
LaRue, Roland 256
LaRue, Susan 393
Larzelere, John 316
Lashbrook, Allan 190
Laske, Thomas 316
Laskey, Joan 166
Lassman, Bruce 352
Last, Thomas 386
Lata, Shyam 213
Lathem, James 393
LaTour, Charles 197, 394
Latta, Carol 185
Lau, James 304, 400
Laupitz, Anita 331
Laura, Frank 197, 347
Laure, Barbara 333
Laurence, John 234, 394
Lautenshlager, Gilbert 351
Lavanchy, Harry 430
LaVercombe, Dennis 295
Lawless, Camille 235
Lawless, Richard 196, 261
Lawlor, Martha 277
Lawrence, Charles 196
Lawrence, Garth 208, 412
Lawrence, Gordon 201, 401
Lawrence, Kay 337
Lawrence, Norman 234
Laws, Betty 225
Lawson, Jess 348
Layne, Sanford 318
Leach, Joel 323
Leach, Laverne 349
Leachman, James 190
Leader, Susan 283, 406
Leaford, W. R. 394
Lebeau, Diane 284
LeBeau, Joseph 253, 346
LeBlanc, Richard 412
Lechner, Gretchen 205, 224, 285, 406
LeCureux, Margie 219, 333
Ledvinka, James 297
Lee, Fredrick 198
Lee, Robert 348
Leeman, Mary 423
Legatz, Sandra 204, 275, 401
Lehman, Llewellyn 190, 386
Lehner, LeRoy 394
Lehto, Carl 209, 361
Leich, Robert 311
Leigeb, Harold 394
Leigh, Alfred 209
Leiphart, Judith 336
Leland, Eleanor 286, 423
Lembke, Judith 328
Lemmon, Mary 270
Lennartson, Marcia 283, 406
Lennon, Robert 313
Lent, Karen 278
Leonard, Phillip 348
Leonard, Ronald 198
Leonard, Sararose 339
Leonard, Wade 227
Leonard, William 196, 394
LePage, Dale 361, 423
LePage, Raoul 423
Lerg, Roberta 332
Lerner, Peter 318
Lesher, Paul 239, 243
Lesley, Kenneth 209, 242, 412
Leslie, Sherry 185, 270
Lessiter, Frank 192, 386
Lett, Richard 362, 423
Levely, Thomas 248, 297
Levin, Irving 312
Levin, Jacqueline 334, 335
Levin, Yale 312
Levine, Irvin 221
Levine, Judy 204
Levine, Samuel 323
Levinson, Leonard 423
Levitz, Arthur 291
Levy, Donald 314
Levy, Jay 227
Levy, Luise 272
Levy, Raymond 312, 401
Lewis, Barbara 334
Lewis, Belle 312
Lewis, Carol 227, 272
Lewis, Colby 201
Lewis, Mrs. Fay 270
Lewis, Frank 197, 296
Lewis, George 311
Lewis, Gwendolyn 423
Lewis, Harry 347
Lewis, Mary 35
Lewis, Theodora 245, 270
Lewis, Tina 423
Lewison, Mrs. Sally 318
Liebler, Edward 221
Liefer, Nancy 284, 423
Liepins, Andris 211, 412
Lietzke, Karen 423
Lightfoot, James 316, 394
Ligozio, Joanne 231, 336
Lilley, John 222, 315
Limantour, Jorge 196
Limber, Nicholas 230
Lin, Samuel 401
Lin, Wen 214
Lincoln, Mary 333
Lind, Karl 201
Lindeboom, Walter 198
Linden, Keith 360, 423
Linder, Laura 333
Lindig, Kathryn 334
Lindke, Janet 284
Lindner, Shirley 336
Lindow, Paul 307
Lindquist, Floyd 221
Lindsay, Howard 401
Lindsey, Mary 252, 329
Lindsley, Larry 181, 240, 254, 303, 394
Lindstrom, Richard 189
Link, Gary 222
Link, Peter 322, 394
Linsenmann, Kathy 406
Linsenmann, Marilyn 229, 330
Lintz, Robert 251
Lipke, Sandra 228, 343
Lipnitz, John 352
Lipp, Victor 299
Lipperd, Margaret 232, 240
Lippincott, Mrs. L. M. 285
Lipshaw, Leon 312
Lipsky, Richard 310
Lipson, Gail 217
Listello, Bonnie 180, 280, 423
Listerman, Barbara 358
Litschewski, Arthur 292, 412
Littell, Janet 273
Little, William 394
Littlefield, Loren 348
Livingood, Wilson 394
Lloyd, Donald 430
Lloyd, Doris 394
Lloyd, Mrs. Juanita 328
Lloyd, William 193, 194
Loan, Kenneth 359
Lockett, Sylvester 406
Lockhart, Barbara 342
Lockwood, David 298
Lockwood, Norman 198
Logan, Bernice 339
Logan, David 301
Logan, John 296
Lohmolder, Darrell 311
Lohrentz, John 229, 315
Lohrey, Dennis 200, 244, 297
Lohri, Jean 260
Lombard, Nancy 230, 332
Long, Cecil 200
Long, Dorothy 342
Long, Lora 212, 415
Long, Roger 348
Longwood, Lavonne 284
Loo, Kwock 423
Loomis, Martha 331
Loomis, Richard 219, 231, 423
Loose, William 302, 394
Lopshire, William 297
Lopucki, Gail 328
Lord, Kenneth 209, 412
Lorenz, Richard 304
Lorimer, Michael 193, 194, 386
Losey, Priscilla 332
Lostutter, Mrs. Bertha 272
Lotridge, Linda 202, 238, 254, 331
Lotz, Richard 198, 394
Loudermilk, LeRoy 256
Lovchuk, Dorothy 230, 331
Love, John 198, 313
Loveland, Charles 244, 253, 348, 394
Loveland, Jana 332
Lovellette, Anson 182, 237, 240, 243, 304, 394
Lowe, Judith 217, 289
Lowell, Carolyn 336
Lowery, Priscilla 338
Lowrie, Nancy 337
Lowsma, Winifred 415
Lubieniecki, Leona 240
Lucas, Ann 221
Lucas, Ferris 305
Lucas, Helen 215
Lucas, Johnnella 217
Lucas, Sally 243, 288
Luce, Bethel 230, 341
Luce, Bonnie 341
Luce, Clela 339, 423
Luchtman, Diane 248, 283
Lucia, John 394
Luck, Oliver 406
Ludwick, Sharon 424
Ludwig, Susan 287, 328
Luebbe, Richard 200
Lueck, Donn 386
Lueck, Edvard 234
Luedtke, Karen 205, 224, 254, 285
Luehrs, Dean 218, 424
Lujan, Joseph 394
Luke, Laurence 348
Lukesich, Claudia 289
Lukomski, Patricia 231, 235, 332
Lum, Cynthia 337
Lumianski, Jeremy 257
Lund, John 221
Lundberg, Susan 227
Lundbom, Jack 316, 424
Lundgren, Ronald 352, 406
Lundie, Karol 250, 271, 424
Lundin, Karen 280
Lundquist, Joseph 296
Lundquist, Karl 394
Lundvall, Donald 222, 308, 424
Lundvall, June 394
Lundy, Gerald 239, 251, 295, 401
Lupro, Frederick 394
Luteyn, Ronald 406
Luther, Bernard 348
Luther, Kent 315
Lutz, Frederick 292
Lutzen, Lynne 283
Lydick, Harry 222
Lyman, Carol 282, 394
Lyman, Helen 289
Lynch, Jeremiah 310
Lynch, John 220
Lynch, Margaret 289, 424
Lyon, Howard 216
Lyon, Martha 273
Lyons, Edward 310, 394
Lyons, Norman 424
Maasch, Robert 348
MacClenaghan, James 424
MacDonald, Carolyn 406
MacDonald, Charles 348
MacDonald, David 255
MacDonald, Janet 273
MacDonald, Richard 294
MacDonnell, Margaret 394
MacEachron, Fred 182, 245, 251, 256, 303
MacGregor, John 394
MacKenzie, James 301
MacKenzie, Kenneth 350
Mackie, Carl 394
Mackle, Mrs. William 308
MacLachlan, Bette 235, 336
MacLaren, Ronny 189, 317
MacLean, David 221
MacLennan, Ronald 294
MacLeod, Jean 180, 250, 270, 424
MacLeod, Phyllis 235, 330
MacMillan, Melba 283
Madar, Diana 170
Maddox, Karen 339
Mader, Victor 197
Madigan, Michael 234
Madill, Barry 256
Madsen, Linda 278
Madson, Christine 270
Maduewesi, Johnson 214, 424
Magee, Kurt 211
Magnan, Wayne 394
Magyar, Karl 216, 362
Magyar, Joseph 294
Mahaffy, Sandra 335, 406
Mahoney, Catherine 238, 330
Mahoney, Elizabeth 199, 394
Maier, Robert 394
Major, Gary 349
Makarechian, Mahmond 386
Makedonsky, Mary 249, 250, 277, 401
Maki, Curtis 234
Makinen, Michael 239, 310
Makowski, Eugene 394
Malarney, George 221
Malcomnson, John 205, 386
Malin, Beverly 334
Malizia, David 306
Mallek, Ronald 234
Mallik, Harish 213, 214
Mallory, Merrit 218
Maloney, Stephen 430
Maloy, Stephen 221
Maltese, Charles 299
Mamchur, Natalie 228
Manders, David 256
Mandigo, Alan 192
Mangol, Sandra 228, 358
Mangum, Doris 187, 188, 190, 232
Mann, Charles 306, 424
Mann, Irene 230
Mann, Larry 206, 406
Mann, William 306
Manuel, Thomas 299
Maraj, Kenneth 234
Marber, Allen 424
Marcin, Maxine 331
Marcus, Linda 190, 358
Marcus, Robert 394
Marcy, Iva 412
Marder, Myron 221
Marenus, James 321
Maresco, George 211, 412
Margrif, Frank 189
Marich, Sheila 341
Marion, Nancy 282
Markell, Gwenn 341
Markevics, Harijs 198
Markham, Judith 406
Markhoff, Carole 277, 406
Markland, Charlene 424
Markle, Trevis 186
Markley, Harriet 190
Marks, Celia 343
Marks, Roger 230
Marks, Stanley 192
Marlatt, Ronald 198, 257
Marmion, Carolyn 334
Maronpot, Robert 352
Marquart, Robert 297
Marrus, David 394
Marsh, Don 200, 302, 394
Marsh, Marlene 331
Marshall, John 303
Marshall, Judith 337
Marshall, Mary 329
Marston, Marilyn 287
Marta, Mary 286, 406
Martell, Charles 182, 311, 424
Martell, Mary 183, 185, 276
Martens, David 233
Martens, Robert 224
Martens, Ronald 360
Martin, Anne 252, 337, 406
Martin, Bonnie 218, 250, 276
Martin, Harry 406
Martin, Lois 202
Martin, Marilyn 271, 424
Martin, Nancy 280
Martin, Robert 351
Martin, S. L. 406
Martin, Sharon 406
Martin, William 186, 193, 386
Martin, William R. 350
Martineau, Ronald 412
Martino, Samuel 203
Martinsen, Martin 221
Martinson, Dainis 412
Martinson, Susan 335
Martiusek, Kenneth 430
Marusak, Karen 424
Marvin, Estella 337
Marzolf, Mary 331
Mason, Gregory 305
Mason, John 311
Mason, Sharon 406
Massler, Patricia 217, 337
Massoll, Duane 229, 315
Mast, Timothy 311, 424
Mastri, Dino 351
Mastro, Roger 424
Matheison, Willard 208, 211, 412
Matheson, Marjorie 336
Matheson, William 386
Mathew, Kollamala 213, 214
Matley, Deanna 333
Matlock, Paul 316, 394
Matousek, Albert 304
Matsumoto, Dan 386
Matsusaki, Hirofumi 394
Matt, Juergen 259
Matteson, James 219
Matteson, Kenneth 208, 211
Matthes, Margaret 416
Matthews, Gary 315
Matthews, Jean 406
Matthias, Darrell 315
Mattick, Diane 330
Mattick, Judith 406
Matto, Caroline 278
Mattson, Jeffrey 314
Mattson, Marcia 229
Mauer, Frederick 424
Maurer, Victor 348
Mautz, Judith 281
Mauzerall, Lawrence 424
Mawhinney, Richard 412
Maxwell, Jean 341
Maxwell, Jess 238
Maxwell, Karen 331
Maxwell, Meredith 283, 401
May, Kenneth 256
May, Philip 73
Mayer, Anne 288
Mayer, James 301
Maynard, Dudley 322
Maynard, Lynn 337
Maynard, Sandra 280, 424
Mayo, Jack 394
Mazrum, James 360
McArthur, Mary 424
McArthur, Thais 338, 424
McBurney, Ann 289
McCabe, Bonny 333
McCaffree, Charles 259
McCallum, William 221, 430
McCanham, Frank 223
McCann, Jane 285
McCartan, Stephen 301
McCarthy, Margaret 271
McCarthy, Patricia 285
McCarty, Kathryn 406
McCarty, Patricia 204, 238, 275, 401
McCaskill, John 294
McCaster, Constance 394
McCauley, David 361
McClarren, Carol 331
McClees, Jeannette 242
McClellan, Anita 185, 235, 239
McCliggett, Duane 198, 394
McClure, Donald 222
McConnell, Mary 271
McCook, Jack 294, 394
McCool, Mary 185
McCormick, Gwen 186, 228, 252, 339
McCoy, James 361
McCoy, Kennet 205, 386
McCracken, Earl 394
McCray, Elwin 203
McCulloch, Kathryn 285, 424
McCutchan, John 193
McDaniel, Daniel 424
McDermott, Timothy 310
McDermott, William 209, 211, 412
McDevitt, Rev. Thomas 231
McDonald, Barbara 332
McDonald, Bruce 310
McDonald, David 198
McDonald, Dennis 302
McDonald, Keith 352
McDonald, William 311
McDonel, Karl 380
McDowell, Denis 198, 394
McDowell, Robert 190, 362
McElhoe, Leanne 281
McElroy, David 294, 394
McEvoy, Terence 223
McFarland, David 198
McFarlane, Donald 228, 253, 352
McGee, Patricia 170
McGhan, Barry 424
McGiffin, Terry 191
McGillivray, Lorena 304
McGinty, Richard 394
McGivern, Robert 299
McGonegle, Jerold 346
McGovney, James 293, 386
McGrady, Denton 208, 242
McGrath, Donald 210, 211, 412
McGreevy, Thomas 394
McGuire, John 311
McGuire, Martin 424
McGuire, Tom 346
McHaney, Ronald 320
McHuron, Joan 342
McIlrath, William 238
McInnis, William 223

McIntyre, Bruce 424
McIntyre, Jean 225
McIntyre, Shirley 243, 335
McIsaac, Patricia 334
McKay, Cecil 194
McKay, John 412
McKay, Marcia 288
McKay, Ronald 394
McKenzie, Marianne 416
McKenzie, Sandra 217
McKeown, Patrick 198, 394
McKersie, Philip 315
McKillen, Judith 195, 332, 424
McKim, Bonnie 342
McKim, Sara 273, 406
McKinney, Thomas 200
McKinnon, Jean 187, 285, 406
McKinnon, Richard 360
McKinnon, Susan 337
McKitrick, Maureen 333
McLachlan, Herbert 394
McLane, James 315
McLauchlin, Mary 199, 235, 288
McLaurine, Denise 199, 394
McLean, Marilyn 279
McLean, William 424
McLenahan, William 254, 296
McLoed, Willard 386
McLucas, Edwin 406
McMahon, April 217, 249
McMahon, Joyce 343
McMahon, Patricia 183, 185, 240, 278
McMaster, Rhoda 333
McMullen, Gerald 424
McMurdo, Barbara 343
McNamara, Jeanie 337
McNamara, Joyce 185, 243, 244, 249
McNamara, William 261
McNamara, William J. 394
McNeal, Dan 313
McNeal, James 349
McNeal, Sandra 248, 350
McNeilly, Bertie 386
McNiff, James 224, 303
McPeak, Ellen 283
McPherson, Elizabeth 281, 338
McPherson, Melville 247
McRea, Dennis 350
McRoy, Peter 305
McWethy, David 406
Meachum, Robert 205
Mead, Stuart 196
Meddaugh, Fred 348
Medler, Gerald 223
Meehan, Edward 394
Meeks, Robert 188, 386
Megowen, Mrs. Marjorie 288
Mehaffy, John 310
Mehling, Diane 270
Melamed, Robert 166
Melcher, Michael 424
Mellish, Ronald 223
Melnick, Barry 297
Melstrom, Carole 282, 416
Melstrom, John 295
Menard, Dwight 231, 361, 386
Mendelsohn, Lawrence 312
Mendelsohn, Patricia 406
Mendler, Nancy 340
Mendoza, Virgilio 214
Menewisch, Carolyn 416
Menk, Doris 334
Mentzer, Rosalind 212
Menyonga, Joseph 195, 424
Menzies, Robert 232, 361
Merchant, Edwin 195, 386
Mercier, Marie 72
Merlington, Clark 361
Merriam, Elizabeth 284
Merrifield, Shirley 231
Mertens, Elizabeth 341
Mertes, James 306
Mertz, John 248, 313
Merz, Marlene 337
Meshberg, Judith 334
Messacar, James 359
Messman, Arthur 424
Messura, Joanne 416
Mestrezat, Suzanne 331
Metcalf, Anne 336
Metcalfe, Carlton 309
Mettler, John 194, 386
Metze, Edward 200
Metzger, Patricia 338
Metzler, Richard 184, 311
Meyer, Diana 243, 271, 424
Meyer, Edward 198
Meyer, Gerald 190
Meyer, James 386
Meyer, Jeanne 329
Meyer, John 222
Meyer, Lewis 192
Meyer, Robert 424
Meyer, Rose 275
Meyers, Douglas 222
Meyers, Judith 406
Mezey, Alexandra 287
Mezger, Charles 352
Mezger, Marvin 315
Mezynski, Paul 363
Michael, Carol 213
Michael, Kumar 213
Michaels, Charlotte 220, 430
Michaels, Jeraldine 219, 424
Michalak, Richard 360
Mickelson, Robert 230
Midbee, Jean 424
Midcalf, Ralph 424
Middleton, Valerie 342
Midgley, Jack 352
Miers, Gail 284, 406
Mieske, Harvey 234
Mihara, Bernard 208
Mihay, Carole 342
Mikles, Gayle 260
Miles, Richard 406
Miles, William 386
Milford, Ann 232
Millar, Joan 270
Millette, Linda 332
Milligan, John 225
Milligan, Richard 310
Milliken, Michael 360
Miller, Andrew 299
Miller, Audrey 406
Miller, Barbara 224, 336
Miller, Barbara R. 276
Miller, Barry 228
Miller, Chester 394
Miller, Costa 257, 424
Miller, Diane 235, 331
Miller, Donald 222
Miller, Douglas 293
Miller, Frank 229
Miller, Fred 253
Miller, George 231
Miller, Henry 362
Miller, Jack 394
Miller, James 424
Miller, James W. 72
Miller, Janet 229, 330, 394
Miller, Janet M. 287
Miller, Janice 212, 245, 280
Miller, Joanne 342
Miller, John 189
Miller, Joseph 363
Miller, Judith 199, 273, 394
Miller, Judith T. 170
Miller, Kathleen 225, 286, 406
Miller, Larry 308
Miller, Leslie 261, 315, 353
Miller, Marjorie 406
Miller, Marjorie M. 198, 333
Miller, Mary 275
Miller, Pamela 287
Miller, Paul 72
Miller, Richard 234, 395
Miller, Robert 395
Miller, Robert J. 210
Miller, Robert P. 295
Miller, Ruth 288
Miller Sally 212, 280
Miller, Sherry 424
Millon, Mary 273, 424
Mills, Barbara 282
Mills, Charles 412
Mills, Mrs. Euphemia 297
Mills, Jerry 189, 363, 327
Mills, Norman 298
Mills, Virginia 250, 281, 424
Milne, Nancy 340, 406
Milock, Richard 310
Milord, Jan 315
Miner, Mrs. Gladys 306
Miner, Gordon 361
Miner, Janice 273, 424
Miner, Lynn 203
Minkley, Charles 316
Minor, Kathleen 338
Minshull, Nancy 249, 332
Minskoff, Edward 318
Minx, Janet 248
Miodowski, Carol 406
Mischler, Terrence 195
Miskew, John 310
Misra, Ram 214
Mitchell, Anne 276, 416
Mitchell, Bruce 346
Mitchell, Donald 207, 208, 363, 412
Mitchell, Donna 219, 248, 343
Mitchell, James 189
Mitchell, Karen 240
Mitchell, Kenneth 205, 386
Mitchell, Linda 334
Mitchell, Marcia 180, 219, 289, 424
Mitchell, Marilyn 230
Mitchell, Samuel 395
Mitchell, Susan 280
Mitchell, William 181, 182, 251, 311, 394
Mitchener, June 406
Mixon, Sue 406
Mladenoff, Evelyn 273
Moak, Robert 305, 395
Moceri, Stephanie 335
Moe, Robert 216
Moeckel, Judith 240, 341
Moffatt, Gail 249, 283, 424
Moffett, Jack 234
Mogg, Myrna 281
Mojonnier, Emmorette 287
Moline, Michael 221
Moll, Richard 316
Monczka, Robert 257
Monnier, Alan 316
Monroe, Allen 394
Monroe, Gordon 386
Monroe, LeeAnn 280
Montana, Joseph 348
Montey, Jose 296
Montgomery, Richard 424
Montgomery, Susan 285, 406
Moody, Carol 283
Moody, Robert 222
Moody, William 209
Mooi, Patricia 186, 424
Moon, Ferdinand 362
Mooney, John 222, 395
Moore, Arthur 197
Moore, Caroline 225, 226
Moore, Craig 302
Moore, Gale 308, 395
Moore, John 430
Moore, Karen 235
Moore, Lynne 341
Moore, Mary 190
Moore, Mitzi 180, 249, 270, 424
Moore, Phyllis 424
Moore, Richard 210, 412
Moore, Richard D. 317
Moore, Richard R. 313
Moore, Shirley 232
Moore, Timothy 239
Moots, Beverly 336
Moran, Gladys 274, 406
Moran, Mary 230
Morehouse, Dean 304
Moreland, Gary 261
Morenz, Sally 229
Morey, David 386
Morford, Jerry 223, 349
Morford, Robert 225, 363
Morgan, James 243
Morley, Charles 395
Moros, Joseph 395
Morrice, Susan 279, 406
Morrill, Dr. Cleon 230
Morrill, Dennis 230, 232
Morrill, Keith 424
Morris, Frank 228
Morris, Jo 332
Morris, Larry 243, 298
Morrish, John 299
Morrish, Richard 221, 361, 430
Morrison, Barrett 395
Morrison, Donald 225
Morrison, Elizabeth 329
Morrison, Harry 395
Morrison, John 229, 412
Morrison, Judith 271
Morrison, Larry 412
Morrison, Patricia 235
Morrison, Robert 295
Morrison, Robert S. 198, 299
Morrison, Susan 235
Morrow, Thomas 244, 313
Morse, Burton 386
Morse, Dale 209, 211, 412
Morse, James 386
Morstadt, Carl 196
Mortensen, Charles 386
Mortimer Barbara 229
Morton, David 208, 412
Morton, Nancy 341
Moser, Bruno 182, 251, 292
Moser, Robert 260
Moss, Robert 430
Motts, George 361
Mott-Smith, Virginia 217, 280, 395
Moulas, Evangeline 217, 230, 336
Moulton, Robert 292
Moulton, Valerie 406
Moutsatson, Janice 253, 338
Mower, Marcia 283, 416
Mowers, David 295
Mowerson, Robert 259
Moxley, Richard 306
Moyer, Marilyn 206, 287, 401
Mudd, Howard 256
Muelder, Miron 73
Mueller, Elisabeth 280
Mueller, Robert 309
Mueller, Teckla 229
Muenker, Eleanore 331
Mueser, Winifred 331
Muir, Bonnie 285
Muir, Robert 297
Muir, Thomas 189, 362
Mukamal, Steven 318
Muldoon, Patrick 231, 386
Muller, Robert 305
Mulligan, John 352
Mullison, Shirley 337, 416
Mulnix, LeVant 395
Mulvaney, Thomas 386
Mumby, Jean 283, 416
Mumma, Aamanda 212, 281
Mummert, Arnold 362
Munger, Edward 205
Munger, Gerald 348
Munneke, Henry 412
Munro, James 424
Munson, Anita 416
Munson, Col. Merton 117
Munson, Paul 308
Muraca, Mary 331
Murdock, Jerald 425
Murdock, Linda 203, 279, 401
Murphy, Charles 361
Murphy, Dennis 363, 386
Murphy, Donald 395
Murphy, Eldon 206
Murphy, Gail 341
Murphy, Gary 294, 386
Murphy, James 425
Murphy, John 401
Murphy, Joseph 191
Murphy, Karen 425
Murphy, Kathleen 406
Murphy, Nancy 425
Murphy, Wayne 361
Murray, Lynne 337
Murray, Mary 273
Murray, Thomas 190
Mustonen, Tom 258
Myall, Thomas 308
Myers, Banks 313
Myers, George 206
Myers, Hugh 210, 316, 412
Myers, Jerry 245, 247, 254, 298
Myers, William 406
Myers, William M. 182, 238, 245, 247, 298
Myk, Stanley 406
Nada, Sukehisa 198, 214
Nagata, Carole 331
Nagele, Francis 211, 412
Nakfoor, Nancy 273, 395
Nantau, Nancy 195, 425
Napoli, Angelyn 180, 206, 244, 288, 406
Nauta, William 251, 315
Ndiba, Victor 199
Neal, Susan 217, 337
Neebes, David 361, 425
Neff, Douglas 294
Neff, Robert 222, 395
Negandhi, Anant 213, 214
Neiman, Susan 272, 416
Neiswonder, Charlene 406
Neldon, Robert 346
Nelson, Brian 362
Nelson, Carol 416
Nelson, David 425
Nelson, Douglas 245, 303
Nelson, Gary 425
Nelson, Hilding 206
Nelson, Jacqueline 271
Nelson, John 294
Nelson, John E. 310
Nelson, Karen 425
Nelson, Keith 191
Nelson, Margo 232, 240, 330
Nelson, Patricia 395
Nelson, Paul 317
Nelson, Richard 223, 251, 296, 395
Nelson, Sharon 243, 406
Nelson, Virginia 271
Nelson, Wilbur 126, 202
Nemeth, Carl 395
Nettle, Brent 228
Neumann, Allan 259, 314, 412
Neumann, James 310
Neumann, Karen 331
Neumann, Paul 293
Neustein, Mary 340
Newberry, Garfield 406
Newbold, Sharilyn 343
Newland, Denton 348
Newland, Robert 206, 406
Newman, Louis 312, 395
Newman, Mitchell 256
Newman, Stanley 221, 241, 430
Newman, Suzanne 230, 232, 425
Newquist, Nancy 328, 425
Newton, Ira 401
Newton, Sandra 287
Nicholls, Barbara 202, 245, 283
Nichols, Bruce 291
Nichols, Donald 395
Nichols, Douglas 395
Nichols, James 314
Nicholson, Carol 273, 416
Nicholson, Carole 231, 332
Nicholson, Gordon 216
Nickels, Wilson 395
Nickle, Cecil 375
Nickson, Marie 416
Nico, Phillip 395
Nicoll, Sandra 235
Niedermeier, Nancy 342
Niehoff, John 210, 211, 412
Nielsen, Carolyn 416
Nielsen, Penny 333
Nielsen, Petrine 285
Niemira, Geraldine 332, 416
Nienas, Jessica 341
Nierenberg, Bernard 395
Niergarth, Samantha 205, 271, 407
Nietering, Janice 338
Nietiet, Uta 341, 425
Niknejad, Mansour 386
Nilson, Carolyn 395
Nimeth, Beverly 240, 279
Nissen, Cynthia 337
Nixon, Robert 187, 205, 386
Noack, Sharon 185, 339, 425
Noble, Harold 395
Noble, Marcia 424
Noel, Daniel 198
Nolan, Gilbert 316, 425
Nolf, Donna, 407
Noll, Richard 395
Nonnamaker, Eldon 243
Noorman, Kenneth 251, 297, 395
Norberg, Tilda 183, 232
Norcutt, James 346
Nord, Jon 362
Nord, Linda 338
Nordgren, James 209, 412
Nordine, Paul 292
Nordman, Charles 218, 425
Nordstrom, Michael 311
Nordwall, Paul 298
Norman, Lois 185, 249, 329
Norman, Robert 395
Norris, William 209, 211
North, Dennis 425
North, Earl 189, 386
Norton, Kathryn 279
Nosal, Albert 425
Nothstine, Leo 210
Novell, Philip 303, 395
Novotny, Nancy 271
Nowka, Dorothy 342

Noyce, Roger 425
Noyes, Nancy 341
Nugent, Donald 192, 229
Nugent, Gary 201, 362, 401
Nugent, Karen 328
Nunn, King 223
Nye, Jerrold 222, 292
Nye, John 192, 251, 292
Nyeren, Jean 217
Oade, Gary 256
Oakes, Charles 315
Oakland, Sam 259, 425
Oakley, John 395
Oberg, Maurice 233, 362, 425
Oberlink, Patricia 271
Obermeyer, Joseph 395
Obourn, Samuel 361
O'Brien, James 241
Obuchowski, James 196
Ochis, Eileen 185, 333
O'Connor, Arthur 395
O'Connor, Georgia 282
O'Donnell, Judith 278
Oehling, Carl 221
Ogburn, Donald 296, 395
O'Hara, Charles 395
O'Hara, James 395
Ohlson, Judith 333
Ohse, Robert 188, 361, 386
Olds, Ronald 293
O'Leary, Philip 244
Olf, Marius 189, 214
Oliver, Larry 234
Oliver, Thomas 259
Olman, Melvin 425
Olmstead, Dennis 401
Olmstead, James 261
Olsen, David 361, 395
Olsen, Edna 332
Olsen, Harry 233
Olsen, John 297
Olsen, Wayne 322, 395
Olson, Albert 362
Olson, Gloria 331
Olson, Linda 232, 341
Olson, Patricia 331
Olson, Robert 306, 395
Omansiek, Nancy 279
O'Neil, Gary 315
Onyekwere, Okpo 425
Oosting, John 395
Opas, Alfred 231
Opas, Mary 190, 231, 289
Opperman, James 395
Oreson, Patrick 216
Ormsby, Janet 273
Ormsby, Judith 275
O'Rourke, Patricia 342
Orput, Douglas 228, 359, 401
Orr, David 209, 210, 225, 305, 412
Orr, Mrs. Joan 314
Orr, Joseph 225
Orvis, Deonne 229
Osborn, Judith 276
Osborn, Nadine 277
Oscarson, Edwin 220, 316
Oselka, Rolland 307
Oselka, Ronald 307
Osgood, Judith 186, 252
O'Shea, James 395
Osiecki, Loretta 401
Osner, Susan 332
Oster, Thomas 305
Osterink, Larry 182, 251, 254, 298
Ostien, Douglas 218
Oswald, John 407
Oswald, Mary 330
Oswalt, Gwendolyn 270, 407
Otto, Thomas 395
Overgard, Jon 311
Overhiser, Charles 299
Overhiser, Martin 299
Overholt, Leonard 188, 192, 362, 386
Overmyer, Susan 287, 407
Owen, James 395
Owen, Philip 296
Owl, Frela 425
Oxendine, Richard 256
Oyer, Herbert 203
Ozeran, Howard 347
Ozybko, Edward 258, 294, 395
Pace, Robert 315
Pace, Virginia 250, 283, 425
Packhiser, Diane 337
Padgett, George 221, 241, 430
Page, Mary 224, 280, 407
Page, Penny 285
Pagi, Imre 188, 221, 430
Paine, Glen 412
Painter, Robert 395
Pakozdi, John 234
Palaszewski, Raymond 348
Palenske, Gail 219
Palk, Cynthia 342
Pallempati, P. 213
Palmateer, Bernard 256
Palme, William 210, 412
Palmer, Carolyn 279
Palmer, Foster 395
Palmer, John 230
Palmer, Patricia 338
Palmer, Roberta 285
Palmer, Thomas 228, 359
Paluck, Thomas 360
Panks, Gary 258
Pant, Ramesh 412
Pantel, Michael 395
Panter, Robert 259, 425
Panzica, Russell 395
Papachristou, Gerald 184, 260
Papadopoulos, Chris 216, 230, 243, 346
Papanek, Thomas 347
Papenmeier, Pat 235
Paperd, Richard 360
Pappack, James 352
Pappas, Sam 294, 395
Papsdorf, Ronald 261
Paquin, Phyllis 334
Pardonnet, Carolie 220, 281, 430
Parent, Robert 395
Parent, Sally 224, 407
Parikh, Arvindkumar 412
Paris, Frances 425
Paris, Rosemary 337
Parisian, Martha 401
Park, Hi 214
Parker, Dorothy 205
Parker, James 184, 216
Parker, Joan 425
Parker, Phillip 220
Parker, Roberta 228
Parkins, Pamela 279
Parks, Diane 271
Parks, Lynn 252, 328, 395
Parks, William 396
Parlin, Arlene 217, 230, 332
Parrett, Donna 340
Parrish, Bruce 233
Parrott, Roy 256
Parson, Bruce 303
Parsons, Gerald 396
Parsons, Wayne 182, 240, 303
Pasbjerg, Carl 360, 425
Pascasio, Jorey 317, 413
Pasch, Margo 229
Pascual, Ricardo 214
Paskevich, Linda 280
Pasqualucci, Santo 256
Pasutin, Karen 342
Patel, Nathalal 213
Paterra, Herbert 256
Patrick, Otis 221, 241, 430
Patterson, Earl 425
Patterson, James 298
Patterson, James E. 425
Pattullo, Bette 416
Pattullo, George 205, 386
Patzer, Bruce 198, 304
Paul, Donald 305, 396
Paul, Kitty 255
Paul, Linda 425
Paul, Mary 231
Paul, Mary K. 137, 206, 245, 283, 407
Paulis, Gerald 248
Pawielski, Justine 231
Pawlanta, George 196, 361, 396
Payne, Marylee 228, 358
Payton, Gilbert 425
Pazienza, Louis 386
Peacock, David 205
Pearce, Daniel 310
Pearce, John 225, 292
Pearce, Ralph 299
Peard, Edward 348
Pearsall, Margo 281
Pearson, Daniel 396
Pearson, Nancy 252, 330
Pearson, Phyllis 225
Pearson, Robert 182, 251, 303, 413
Pearson, William 386
Peau, Robert 348
Peck, Kenneth 202, 308
Peck, Nancy 288
Peck, William 347
Peckham, Linda 425
Pedersen, Larry 296
Peebles, Judith 425
Peelle, Thomas 347
Peets, Elizabeth 407
Pekny, Arlene 333
Pellerin, Frank 257
Pelletier, John 305
Peltier, Robert 346
Peltz, Gerald 300, 386
Pember, Don 203, 401
Pendell, Richard 309
Pender, Albert 230, 232, 357, 396
Pennington, Howard 221
Pentecost, Jack 193
Percy, Catherine 335
Perdew, Carolyn 217, 342
Perez, Coromoto 347
Perin, Richard 318, 396
Perino, Michael 316
Perkett, Sara 249
Perkins, James 353
Perkins, Patricia 248
Perras, James 425
Perrault, Judith 425
Perrello, Biagio 321
Perry, Charles 209, 348, 413
Perry, James 189, 413
Perry, Janet 235
Perry, Thomas 192
Pershinske, Richard 293
Pesterfield, Sandra 407
Peters, Clarence 198
Peters, Joanne 276
Peters, Judith 407
Peters, Pamela 240, 336
Peters, Theodore 316
Petersen, Diane 407
Petersen, Miss Mabel 249
Petersen, Sandra 407
Peterson, Ann 186
Peterson, Bonnie 336
Peterson, Carole 416
Peterson, David 361
Peterson, David L. 244, 302
Peterson, Donna 276, 425
Peterson, Duane 425
Peterson, Elaine 229
Peterson, Eric 345
Peterson, Joel 348
Peterson, Jon 200
Peterson, Karen 425
Peterson, Marilyn 240, 337
Peterson, Mary 235
Peterson, Richard 396
Peterson, Ronald 234
Peterson, Sharon 331
Peterson, Wayne 216, 230, 232, 425
Petrauskas, Victor 396
Petrie, James 306
Petrie, Ted 425
Petrille, Dennis 208
Petrillo, James 198
Petschke, Donald 386
Petty, Richard 396
Pfaff, Charles 298
Pfefferle, Joan 343
Phadtare, Hambir 213
Phares, Wayne 352
Phelps, Eric 309
Phelps, John 362
Phelps, Leah 334
Philko, Harvey 312
Phillips, Deanna 287
Phillips, James 193
Phillips, Jane 276
Phillips, Judith 224, 338
Phillips, Marvin 200
Phillips, Sidney 204
Phinney, Sally 282, 407
Phinney, Susan 276
Pickard, Judith 284
Pickens, Patti 407
Pickerell, Jacqueline 270, 416
Pieper, William 216
Pierce, Roger 303
Pierce, Suzanne 338, 425
Pierini, Pauline 231, 341, 407
Piersma, Sandra 230, 232
Pierson, Carol 333
Pierson, David 245, 396
Pietkiewicz, Janet 229
Piha, Diane 270, 430
Pike, Robert 230, 232
Piksa, Jeanette 240, 270
Pilarski, Regis 242
Pilbeam, Mary 275
Pilgrim, Judy 425
Pilgrim, William 396
Pilon, Thomas 360
Pine, George 359
Pinkepank, Jerry 201
Pinkos, Paul 363
Pinkston, Dennis 221
Pinney, Janet 334
Piontek, Eddie 386
Piontek, Patricia 337
Piper, Robert 216, 316
Pipes, Harriette 274, 407
Pittsinger, Virginia 190
Place, Laurence 348
Place, Michael 221, 430
Plage, Laura 277
Plagenhoef, Roger 258
Plagg, A. W. 425
Plapp, Bryce 181, 182, 219, 243, 311, 425
Plato, Steven 309
Plevel, Steve 362, 386
Plourde, Nancy 186
Plumb, Harold 242
Plutzer, Phyllis 425
Podoba, William 413
Podvay, Lois 331
Poelke, Emilie 206, 270, 425
Pohl, Judith 230, 330
Poirier, Albert 200
Poldt, P. E. 430
Polisky, Gary 347
Polivka, George 303
Polk, Harold 230, 232
Polkinghorn, Frederic 348
Pollak, Joanne 273, 334
Pollock, Bonnie 232, 240
Polow, Ian 227
Poltoratzky, Nikolai 219
Polzin, Patricia 224, 273
Pontious, Paul 205, 386
Pontius, Larry 295, 401
Pontz, Barbara 342
Poole, David 353
Poole, Susan 288, 407
Pope, Joe 222
Popoff, Daniel 230
Porath, Janet 280, 407
Porn, Lawrence 352
Porter, Barbara 407
Porter, Benita 214
Porter, Carol 407
Porter, Janet 341
Porter, Rev. John 227
Porter, Rev. Joseph 228
Porter, Judith 252, 332
Porter, Judith A. 281
Porter, Katherine 273, 396
Porter, Mary 425
Porter, Prudence 337
Porter, Susan 328
Porter, Thelma 96
Porter, William 316, 396
Portnoy, Madelyn 227, 336
Poshek, James 208, 413
Posner, Jeffrey 396
Poster, Edythe 343
Potfora, Diane 339
Potter, Jason 300
Potter, Mary 235
Potter, Stanley 299
Poulos, William 313, 396
Povar, Mark 348
Powell, Margaret 334
Powell, Rex 223
Powers, Charles 234, 425
Powers, Neil 188
Powers, Susan 425
Poxson, Judith 252, 332
Poy, Charles 347
Poyer, Joseph 401
Pozel, Robert 317
Pracki, Gail 401
Prange, Joyce 407
Prescott, Karen 221, 430
Prescott, Roger 221, 430
Preshaw, Stanley 386
Prestgard, Lloyd 178, 396
Price, Suzann 54, 56, 204, 238, 275, 401
Pricer, Jack 245, 251, 311
Priede, Janis 210
Pries, Marjorie 201, 249, 337
Priest, Lon 302
Priest, Thomas 299, 396
Prillwitz, Martin 349
Prince, Sandra 282
Printz, Joan 287
Pritchard, Roy 347, 425
Promer, Roger 396
Proulx, Paula 337
Proulx, William 234
Prout, Ann 332
Prout, Mary 279
Provus, Ronald 198
Pruden, Samuel 210, 413
Pruetz, Monroe 189
Pryor, Elizabeth 229
Prytula, Barbara 332
Przybylski, Margaret 343
Pucher, Michael 360
Pudd, Arly 243, 306
Puffer, John 359
Pulick, Charlotte 218, 231, 332
Pumplin, David 184
Purcell, Noreen 396
Purdy, Judith 222, 338
Purdy, Remington 251, 310
Putman, Mrs. Marion 302
Putters, Dorothy 190
Puvogel, Nancy 331
Pyle, Allen 360, 401
Pyle, Marguerite 271
Pyzyk, Thomas 222, 308, 347
Qualman, Mary 336
Quarry, Nancy 189
Queal, Jane 425
Queal, Leland 386
Qui, Le 214
Quick, Robert 353
Quigg, Jerry 345
Quigley, Constance 275
Quigley, Patricia 425
Quinn, Byron 348
Quinn, Lawrence 244, 302
Quinn, Mrs. Norma 282
Quirk, Martin 258
Quist, Cornelius 322
Raab, Barbara 331
Radebaugh, Susan 358
Radgin, Catherine 331
Radick, Lawrence 219
Radowicz, Richard 247, 302, 386
Radzom, Judith 244
Rae, Bruce 352
Raetzel, Sandra 279, 426
Rafferty, Thomas 310
Raglund, Mary Sue 407
Raguso, Thomas 396
Rahimi, Morteza 304
Raju, Basava 213
Ramsdell, Richard 309, 401
Ramsey, Rae 227
Ramsey, Robert 349
Randall, Jack 426
Randall, William 352, 396
Randolph, Paul 305
Rane, Dinkar 213
Ranous, Karl 299
Ransom, Judith 232
Rantanen, Jay 200, 346
Rappe, Madeleine 232, 289, 416
Rappuhn, Dennis 314
Rascher, Gwendolyn 286, 396
Rashleigh, Kathryn 186, 343
Ratermann, Mary 203, 275
Ravell, Robert 216
Ray, Bethany 336
Rea, Nancy 195, 249, 333
Reader, Janette 190, 289
Ream, Martha 342
Reardon, Donald 426
Reardon, Emma 273
Reasoner, Eugenia 217
Reasoner, Patricia 244, 288
Reasor, Gloria 231, 336
Rebeschini, Madeline 278
Reck, Karen 416
Reddeman, Marjorie 328
Redding, David 299, 396
Redman, Melinda 341
Reed, Ann 407
Reed, Carol 284, 407
Reed, Jeffrey 216
Reed, Joan 342
Reed, Kaye 217, 337
Reed, Michael 413
Reed, Robert 426
Reese, Pauline 235, 396
Reeves, Allan 208, 413
Regan, David 251, 316, 396
Reibeling, James 407
Reid, Gilbert 351
Reid, Joseph 243
Reidel, Minna 240
Reif, Elizabeth 340
Reighard, Carol 224, 284
Reiman, Robert 225, 228, 359
Reimus, Sharon 407
Rein, James 352
Reinberg, Lucille 279

Reiner, Robert....351
Reinhard, James....401
Reinhold, Ronald....303, 426
Reisberg, Richard....318
Reitenour, John....349
Reitter, Erwin....352
Relle, Joseph....200
Remondini, David....221
Rendel, David....317, 413
Rennetsen, Charles....349
Renwick, Barbara....203
Resseguie, Sally....426
Reuling, Todd....
181, 182, 251, 310
Reuther, Robert....196, 426
Reverski, Mary....279, 407
Reynolds, Jack....261
Reynolds, Patricia....343
Reynolds, Ronald....223
Reynolds, William....259, 260
Reynolds, William K....200
Reynolds, William T....
181, 396
Rheaume, Barbara....
186, 252, 338, 426
Rhee, Jeung....214
Rhen, John....292
Rheubottom, David....426
Rice, Carol....183, 277
Rice, Clifford....232, 233
Rice, Jenifer....341
Rice, Mrs. Jule....291
Richards, Charles....307
Richards, Charles H....311
Richards, James....299
Richards, Paul....348
Richardson, Helen....232, 340
Richardson, Howard....314
Richardson, Jill....407
Richardson, John....211, 413
Richey, Suzanne....249, 335
Richie, Robert....396
Richman, Daniel....312
Richmond, Daryl....226
Richmond, Donald....256
Richmond, Melvin....426
Richter, Janice....339
Richtmyer, Allan....296
Ricketts, Gerald....221, 430
Ricks, Mary....273
Riddle, Ernest....396
Riddle, Lloyd....362
Ridge, Patricia....204
Riedel, Daniel....59, 181,
182, 238, 243, 295, 396
Riehl, William....313
Rienks, Charles....363
Ries, Mary....336
Ries, Sharon....252, 276, 338
Riggs, Bruce....352
Riggs, Janice....206, 279, 407
Riggs, Robert....214
Rigterink, George....311
Riley, Betsey....401
Riley, Joseph....294, 346
Riley, Judith....337
Riley, Ruth....240
Riley, Thomas....
198, 223, 257, 314, 386
Riley, Thomas W....396
Rink, Jack....211, 413
Rippen, Alvin....192
Ritchey, Jon....223
Ritchie, Harlan....190
Ritchie, Kent....198
Ritchie, Lou....235
Ritchie, Robert....296, 360
Ritter, Donald....251, 294
Ritter, Jack....307
Ritter, Robert....322
Rittschof, Bonnie....339
Rives, Marcia....336
Roach, Marilyn....288, 407
Roach, Thomas....348
Roaf, Clifton....256
Robarge, Gideon....222
Robbins, David....297, 426
Robbins, James....211, 413
Robbins, Nancy....426
Robbins, Putnam....194
Roberson, Dalton....196
Roberts, Arnold....181, 401
Roberts, Bette....283
Roberts, Chloe....342
Roberts, Donald....317
Roberts, Edwin....396
Roberts, Michaelyn....247, 280
Roberts, Thomas....234
Roberts, Wesley....259, 313
Roberts, William....426
Robertson, Daniel....251, 310
Robertson, David....245
Robertson, Stephen....396
Robins, Andrejs....298, 386
Robinson, Anne....228, 358
Robinson, Gayle....256
Robinson, Jean....190
Robinson, Mary....337
Robinson, Melvin....361
Robinson, Sally....331
Robinson, Shelly....297
Robinson, Sondra....288
Robinson, Theodore....227
Robinson, Theodore K....
314, 396
Robison, Ellen....430
Robson, John....234, 243
Robyns, Peter....350
Rochlen, Kenneth....312
Rockafellar, Janet....252, 342
Rodger, Mary....407
Rodriguez, Manuel....322, 396
Roe, James....256
Roe, Marshall....314, 396
Roebke, Janet....342
Roeser, Carl....302
Rogers, Ethan....230
Rogers, Mary....281, 407
Rogers, Patricia....235
Rohs, Margery....255, 283, 407
Romano, Grace....202, 204
Romans, Joan....426
Rompf, Robert....297
Roodvoets, David....198
Rooks, Judith....270
Root, Judith....334
Rorich, Robert....234, 255
Rose, Gerald....191, 230, 357
Rose, John....401
Rosedahl, Sharon....336
Rosen, Edward....396
Rosenbaum, Ronald....322
Rosenbaum, Susan....407
Rosenberg, Edward....198, 291
Rosenberg, Gerald....193, 386
Rosenberg, Patricia....235
Rosenberger, Philip....297
Rosendahl, Sharon....249
Rosenfeld, Arnold....396
Rosenkranz, Myron....312, 396
Rosenthal, Marshall....196
Roser, Diane....334
Rosevelt, Edith....225
Roskiewicz, Mary....426
Rosko, Elaine....229
Ross, Barbara....278
Ross, Charles....193, 386
Ross, Duane....357
Ross, Elaine....270
Ross, Harvey....313
Ross, James....396
Ross, Janet....243
Ross, Joanne....331
Ross, Joyce....219, 343, 396
Ross, Judson....396
Ross, Lindell....396
Ross, Miller....191
Ross, Robert....257
Ross, Robert A....200
Ross, Ronald....256
Ross, Seymour....291, 396
Rossi, Ronald....346
Rossi, William....396
Rossmeissl, John....313, 407
Roth, James....352
Roth, Jay....200, 347
Rothlisberger, Dora....336
Rothrock, Carol....225
Rowen, Roger....345
Rowland, A. Westley....126
Rowland, Pamela....287
Royce, William....202, 238
Rozak, Jerome....299
Rozelle, Judith....186, 280
Rozentals, Andrejs....198, 386
Rubin, Allan....351
Rubin, Stuart....234, 396
Rubiner, Lois....329
Ruby, John....191, 194
Ruck, Carol....273
Rudish, Richard....190
Rudner, Caryl....272
Rudnick, Phyllis....185
Rudolph, Victor....191, 194
Rudy, Victoria....270
Ruhl, Ann....329
Rummler, Judith....341
Rumon, Robert....297
Rundle, Merrie....185
Rundquist, Gary....225
Runyon, Ronald....232
Ruohomaki, Dale....302
Rupp, Claire....270
Ruppal, Janice....220, 249
Ruppart, Dennis....259
Ruppert, Barbara....278, 426
Rush, Carolyn....407
Rushford, Janice....281, 416
Russell, Bill....396
Russell, Carolyn....407
Russell, Janet....250, 276, 426
Russell, Joyce....217
Russell, Michael....426
Russo, Mary....185, 288
Rutenberg, Harvey....234, 401
Ruth, Gretchen....331
Rutherford, Mayone....333
Ruthruff, Gary....302
Rutkowski, Ronald....296
Rutter, Charles....351
Ryan, Claudia....337
Ryan, Diane....282
Ryan, Edward....256
Ryan, Kathleen....248
Ryan, Randy....430
Ryan, Thomas....294
Ryden, Conrad....362
Ryder, John....321
Ryder, John D....92
Rye, Sandra....416
Ryman, Karen....281, 416
Ryon, Judith....396
Saba, Thomas....314
Sabatine, Roseanne....407
Sabine, Ellen....342
Sabine, Gordon....72
Sabo, John....426
Sabo, Ronald....257
Sabourin, Gary....360
Sackett, Donald....257
Sahley, Norman 216, 297, 401
Sahlin, Lynne....270
Saimes, George....256
Sainsbury, Robert....321, 351
St. John, Douglas....305
St. John, Judith....333
Sak, Thomas....350
Sakoda, Sally....340
Salamone, Louis....202
Salas, Orlando....208
Salazar, Mauricio....413
Salesman, Robert....200
Salisbury, Mrs. Blanche 299
Salkowskas, Maureen....343
Salmon, James....234
Salmon, Mary....199, 337
Saltman, Michael....350
Samaniego, Rosina....218
Samberg, Suzanne....332
Samga, Carol....287
Sammer, James....396
Samson, June....407
Samson, Sally....286
Samson, Wayne....407
Samuelson, James....293, 396
Sanborn, Donald....208
Sandborn, Sharon....225, 338
Sande, Carol....280
Sandell, Edward....346
Sanders, Elaine....334
Sanders, Judy....250, 273
Sanders, Lois....
186, 226, 252, 335, 407
Sanders, Lonnie....256, 257
Sanderson, Wayne....300
Sandow, Joanne....276
Sandretto, Andrea....281
Sanford, Nancy....288
Sanford, Sally....333
Santeiu, John....302, 426
Santeiu, Mary....341
Saperstein, Melvyn....258, 318
Sarantos, Patricia....407
Sargent, John....413
Sarns, George....426
Sarow, Nancy....273, 426
Sarto, Leo....231
Sartorius, Patrick....257
Sassaman, Julie....287
Sasso, Leonard....197
Satsangi, Prem....213
Sattelmeier, Carolyn....396
Saunders, Louellyn....332
Saunders, Luther....206
Saunders, Ted....260
Sauve, Brooke....340
Savage, Donald....294, 387
Savage, George....401
Savarese, Lawrence....251, 307
Savu, David....360
Saw, Sook....214
Sawa, Thomas....221
Sawicki, Richard....360
Sawyer, Constance 254, 285
Sawyer, Donald....
221, 241, 295, 430
Sawyer, Martha....407
Sayre, Janice....284
Scanga, Italo....230
Scanlan, Judy....407
Scanlon, Patrica....278
Scates, Kay....230
Schaadt, Leonard....321, 350
Schacht, Wayne....396
Schaefer, Dennis....321
Schaefer, Marion....229
Schafer, Donald....234
Schafer, Herman....313
Schaldenbrand, Peter 218, 231
Schanhals, Louis 208, 413
Scharaga, Ira....318
Scharf, Susan....284
Scharich, Lorraine....396
Scharmer, Edward 211, 413
Schatzline, Mary....229, 339
Schaubroeck, Charles 396
Schauer, John....243, 251, 294
Scheer, Arthur....190, 223
Scheid, Barbara....282
Schellig, Wesley....305
Scheltema, Philip....320, 413
Schenck, Jack....317
Schettenhelm, Ruth....397
Schewe, Peter....323
Schiebner, Ann....343
Schierholz, John....359
Schiffer, Carole....342
Schill, William....301
Schlapfer, Larry....322
Schlicker, Lloyd....229
Schlitt, Don....348
Schloemer, Richard....216, 261
Schlosser, Richard....234
Schlotter, Ruth....273
Schluckebier, Arlen....
187, 189, 229, 362, 387
Schluentz, John....294
Schluter, Robert....260, 304
Schmelter, Allen....305, 397
Schmenk, Richard....256
Schmid, Gustav....307
Schmidt, Barbara....328
Schmidt, Barbara J....278
Schmidt, Carl....413
Schmidt, Mrs. Ethel....281
Schmidt, Lawrence....313
Schmidt, Leander....197, 322
Schmidt, Richard....
195, 223, 426
Schmidt, Robert....231
Schmidt, Rodger....387
Schmidt, Tad....261, 294, 407
Schmiege, Leonard....190, 387
Schmitter, Charles....261
Schmitter, Charles Jr. 261, 426
Schneider, Gerhard....
194, 362, 397
Schneider, James....303, 397
Schneider, John 238, 361, 426
Schneider, Mary....217
Schneider, Susan....283
Schoenbeck, Deanna....333
Scholl, Martin....345
Scholles, Carl....200
Scholtz, Dennis....397
Schomberg, Barbara....229
Schoneker, Martin....211
Schoof, Richard....426
Schostokovich, Igor....201
Schott, Richard....426
Schover, Dale....227
Schrader, Nelson....256
Schrader, Sharon....329
Schramek, Joseph....413
Schramm, Alan....245, 315
Schramm, Virginia....228, 358
Schreiber, Jeanne....337
Schriber, Lynn....349
Schroeder, Allan....352
Schroeder, Del....207, 317
Schroeder, Duane....221
Schroeder, Janet....281
Schroeder, Jon....248
Schroff, Delbert....198, 234
Schubring, Nancy....270
Schudlich, William....257
Schueneman, Richard....
187, 192, 350
Schuesselin, Kenneth....191
Schuler, Edward....397
Schulien, Robert....307
Schultz, Donald....314
Schultz, Elizabeth....249, 336
Schultz, Elizabeth L....407
Schultz, John....253
Schultz, Judith....336
Schultz, Robert....194, 361, 387
Schultz, Janet....342
Schumacher, Paula....279
Schuman, Bruce....397
Schuster, Charlotte....277
Schuster, Joan....283
Schutz, Carol....270, 426
Schwab, Dorothy....397
Schwab, Frederick....397
Schwab, Thomas....197
Schwarm, Arthur....257, 314
Schwartz, Harlow....
210, 211, 413
Schwartz, Robert....312
Schwartz, Suzanne....228, 338
Schwind, Carl....315
Scoggins, Sonja....199
Scollon, Edward....221, 430
Scott, Arthur....295
Scott, Geraldine....328, 426
Scott, Juan....387
Scott, Mary....217
Scott, Mary E....407
Scott, Mary J....407
Scott, Nancy....222
Scott, Nancy J....343
Scott, Robert....297
Scott, Rolland....348
Scratch, Sharon....286, 407
Seaburn, Oliva....217, 426
Seacordi, Warren....316
Seaman, Jerry....293
Searcy, Lee....397
Sears, Linda....331
Seaton, Robert....195
Sebastian, John....321
Sebeson, Patricia....289, 426
Sebora, Ricky....200
Seeburger, Mary....426
Seelye, Alfred....81
Seem, Ronald....348
Seguin, John....299, 397
Seidel, Philip....293
Seidule, Carlton....295, 413
Sekeres, Sylvia....231, 235
Selfridge, Heather....339
Selle, Kay....332
Selleck, Harry....226
Sellek, Judy....337
Sellers, Carroll....190
Sellers, Horace....200
Sellig, John....198, 397
Sellner, Harvey....229
Selvius, Judith....407
Semler, Donal....316
Senzig, Michael....260, 307
Sepic, Barbara....339
Seppala, Sandra....286, 407
Serdynsky, Helen....252, 331
Sergeant, Ruth....333
Serr, Gordon....256
Sessions, Nancy....277, 397
Sewing, Norman....299
Sexsmith, Susan....336
Seymour, Richard....
207, 209, 413
Shaar, Carl....259
Shadwick, Douglas....245
Shaeffer, Roberta....337
Shafer, Stephen....192
Shaffer, Jim....426
Shaffer, Marjorie....203
Shaffner, Clyde....190
Shagena, Karen....336
Shah, Bhupendra....213, 214
Shah, Jasvantrai....213, 214
Shamroth, William....291, 397
Shandor, Theodore....407
Shank, Timothy....347
Shannon, Gary....299
Sharer, Robert....223, 426
Sharma, Piyush....213, 214
Sharon, John....387
Sharp, David....296, 401
Sharp, John....256
Sharpe, Charles....315
Shaul, James....298
Shaw, Dale....349
Shaw, Kenneth....304
Shaw, Sandra....225
Shaw, Thomas....221
Shays, Philip....200
Shazer, Thomas....198
Sheaffer, Suzanne....332
Shearer, Donald....293
Shearman, Gary....349
Sheehan, Alice....217
Sheets, Virginia....340
Sheldon, Marjorie....218

Sheldon, Robert 192, 387
Sheldon, Robert W.....321
Sheltraw, James.....239
Shemely, Charles....239, 401
Shemely, Yolanda....286, 407
Shepard, Floyd 426
Shepherd, Marcia.....228
Shepherd, Suzanne.....331
Sheppard, Richard...189, 300
Sher, Elliott.....291
Shereton, Linda.....283
Sherman, Helen.....341
Sherman, Joy.....328
Sherman, Roger.....303
Sherwin, Fran.....227
Sherwood, Lauralee.....332
Shetterly, Linda.....416
Shick, Victoria 282
Shields, Frances 337
Shiery, Frederick 190
Shifman, Allen.....291
Shilliday, Hugh.....298
Shine, Michael.....313
Shingleton, Jack.....254
Shinn, Phillip 298, 397
Shipley, Suzanne.....232
Shipp, Thomas.....302
Shirtum, Patricia.....247, 287
Shoemaker, Jerry 316
Shook, Joan.....401
Shook, Julienne.....249, 426
Shorr, Harold 397
Short, Lauren 362
Shortz, Gretchen.....278, 426
Shoub, David 397
Shouldice, Dennis....197, 296
Shouldro, Dennis 397
Shoup, James.....349
Shoup, Robert.....190
Shramski, Janet.....334
Shriver, Barbara.....328
Shubert, Mary Anne.....342
Shuster, Donald.....360
Shutes, Roberta.....282
Siddons, Judith 217
Siebert, Fred 85, 238
Siebert, Peter.....302
Siemon, Patrick.....233
Sigourney, Stewart.....397
Sikar, Sjahfri.....213
Silcox, Karen.....426
Silka, Frank.....258
Silky, Charles.....347
Siltanen, David.....307
Silverman, Richard.....
223, 318, 397
Silvester, Matthew.....294
Simkins, Nelson.....198, 232
Simmons, Donald.....350
Simmons, John.....397
Simmons, Judith.....278
Simmons, Marian.....189
Simmons, Nancy.....276
Simon, Carl.....323, 426
Simon, Leslie.....227
Simon, Paul.....192
Simons, Elmer.....234, 426
Simons, John.....297
Simons, Paul.....315
Simpkins, Glenda.....280
Simpson, Bernanne.....331
Simpson, Colette.....248
Simpson, David.....191
Sinclair, Marianne.....281
Sinclair, Richard.....223
Sinclair, Rowena.....334
Singh, Hari 213, 363, 387
Singleton, William.....
210, 259, 413
Sinks, Michael.....257, 408
Sinnadurai, Suppiah.....214
Sinowitz, Jack.....348
Sirinsky, Howard.....401
Sisco, Brian.....360
Sisko, Patricia.....190, 289
Sisung, Donald.....348
Skalder, Ilona.....331
Skarin, Maridy.....277, 426
Skarstad, Paula.....276
Skaryd, Jane.....408
Skiles, Sheila.....341
Skinner, Olive.....426
Skurkis, Daniel.....361, 426
Slack, James.....397
Slater, David.....361, 397
Slater, Richard.....413
Slater, Sandra.....333
Slattery, Jack.....413
Slaughter, John.....305, 350
Slayton, Wendell.....310
Slear, Nicole.....190
Slezak, Jon.....298, 408
Slimon, Sheila.....339
Slisher, Sandra.....331
Sliwinski, Carol.....284
Sloan, Maureen.....336
Sluka, John.....426
Slupe, Jo.....288, 416
Sly, Barbara.....408
Small, James.....311
Small, Robert.....209, 413
Small, William.....426
Smallberg, Carol.....334
Smeltekop, Gary.....323
Smith, Alexander.....223
Smith, Barbara.....273
Smith, Barbara J.....270
Smith, Burt.....256
Smith, C. A.....261, 360
Smith, Carol.....249
Smith, David.....298, 397
Smith, Donald.....397
Smith, Donald P.....241
Smith, Douglas.....258
Smith, Elizabeth.....195
Smith, Freeman.....362, 413
Smith, Gary.....320
Smith, Gerald.....223
Smith, Harriet.....229
Smith, Ilona.....335, 416
Smith, Ina.....408
Smith, Jane.....273
Smith, Janet.....328, 397
Smith, Janice.....426
Smith, Jay.....193, 387
Smith, Joan.....271
Smith, Joan C.....228, 332
Smith, Judith.....397
Smith, Judith P.....199
Smith, Karen.....275
Smith, Kevin.....387
Smith, Larry.....349
Smith, Laura.....337
Smith, LeRoy.....346
Smith, Linda.....408
Smith, Malcom.....310
Smith, Marilyn.....199, 329
Smith, Michael.....317
Smith, Michael K.....294
Smith, Muriel.....330
Smith, Nancy.....426
Smith, Nancy M.....289
Smith, Norma...278, 382, 426
Smith, Pamela.....277
Smith, Patrick.....363, 426
Smith, Peter.....256
Smith, Preston 198
Smith, Rex 309, 397
Smith, Richard.....233
Smith, Richard L.....397
Smith, Richard M.....316
Smith, Richard W....193, 387
Smith, Robert.....194, 387
Smith, Ruth.....342
Smith, Ruth E.....287
Smith, Sharon...249, 282, 426
Smith, Susan 285
Smith, Terrence.....321
Smith, Thomas.....306
Smith, Tony.....259
Smith Valerie.....282
Smits, Barbara.....341
Smolick, Barbara.....281
Smoot, Cornelia.....284
Snell, Mrs. Edna.....294
Snell, Mary.....248, 329
Sneller, Jack.....251, 292
Snider, Connie.....276
Snow, Jerilyn.....229, 336
Snow, William.....316, 413
Snowdon, Wendell...191, 387
Snyder, Barbara 190
Snyder, Barbara S.....426
Snyder, David.....314, 387
Snyder, Mrs. Elizabeth...278
Snyder, Mary.....408
Snyder, Max.....234
Snyder, Woodrow....316, 426
Sobonya, Walter.....426
Soddy, Dolly.....426
Soekamardi 213
Soekanto, Basoeki...213, 427
Soi, Vijay.....213, 413
Sokeitous, Joy.....202
Solloway, Jerry.....231, 353
Solowin, Dean.....198, 360
Solterman, Brooks.....302
Sommer, Gary.....320
Sommerville, Sandra.....277
Sonke, James.....359
Soper, Spencer.....314
Sorenson, Judith.....183
Sorenson, Rosalyn.....427
Sosa, Jose.....198
Sosnoski, Donald.....362
Sossi, Maryanne.....284
Souch, Donna.....331
Soukal, Joseph.....189
Soule, Robert.....231, 346
Soules, Marcia.....226
Soules, Thelma.....226, 408
Soulliere, Margaret.....278
Souser, Jayne.....180, 427
Southan, John.....260, 427
Southwell, Frank.....303
Soutter, Robert..182, 222, 397
Sovey, Kenneth.....397
Sovis, Joseph.....308
Spackman, James.....223
Spagnuolo, Lenore.....342
Spangenburg, David.....363
Spangler, Jerry.....233, 361
Spangler, Robert.....361
Spangler, Robert L.....201
Spark, Helen.....408
Sparkia, Janet.....275, 339
Sparvero, Robert 257
Spaulding, Judith....340, 408
Speckman, Judith....331, 416
Spector, Nancy.....334
Spector, Ronald.....318
Spencer, Daniel.....196
Spencer, George.....191
Spencer, Jerilynn....185, 338
Spencer, Merrill 232, 408
Spencer, Robert 222, 231, 352
Spencer, Sandra.....292, 427
Spencer, Stuart.....320
Spencer, Susan.....282
Spencer, Terry.....360
Spencer, William.....387
Spewock, Carole.....278
Spiegel, Gilbert.....346
Spike, Karen.....192
Spike, Peter.....251, 300
Spike, Richard.....221
Spiller, Sally.....245, 285
Spiro, Matthew.....223
Spodeck, Nancy.....271
Spohr, LaMar.....387
Sponenburg, Patricia.....225
Spratt, Ralph.....294, 387
Spresser, Ralph.....427
Sprik, Jeanette.....
215, 230, 232, 331
Sprow, William.....315
Sprowl, Lee.....189
Spry, Gerald.....323
Spurgat, Kenneth.....413
Spute, Harold 316
Srigley, William.....299
Stabik, Joe.....345
Stace, Mary.....332
Stahl, Barbara.....281
Stahl, David.....427
Stahlin, John.....397
Stahlman, Richard.....397
Stamm, Darvl.....300
Stanichar, Joseph ...315, 387
Staples, Sylvia 217
Stapleton, Phyllis ...228, 281
Staranowicz, Fred...309, 427
Stark, Barbara.....282
Stark, Joan.....408
Stark, Marilyn.....427
Starling, Thomas.....397
Starr, David.....413
Starr, James.....300, 387
Starr, Loretta.....427
Starrett, Cynthia.....333
Staton, Charles.....362
Stauffer, Cecelia.....329
Stauffer, Gordon.....345
Stauffer, John.....361
Stavrides, Anthony.....427
Steadman, Linda.....273
Stealy, Susan....240, 245, 276
Steeby, Sharon.....288
Steed, David.....320
Steed, James.....320
Steelman, Mrs. Gertrude 296
Steen, John.....197, 304
Steen, Lawrence.....397
Steffen, Suzanne.....288, 408
Steffens, Ellen.....228
Steffl, Robert.....360
Steger, Katherine....240, 332
Stehney, William....208, 413
Stein, David.....234
Stein, Mark.....348
Stein, Peter.....318
Stein, Robert.....205
Stein, Sidney.....256
Steinbauer, John 198, 316, 387
Steinbaugh, Susan.....277
Steinberg, Anne.....339
Steinberg, Louise.....427
Steinberg, Stanley....186, 218
Steinbrecher, Fabian.....348
Steiner, Sanford.....312
Steinhart, Stuart.....348
Steinman, Gary.....184
Steinman, George.....427
Steinmetz, George.....216
Stellrecht, David.....208, 413
Stencel, Carolyn.....408
Stephen, Donald.....228
Stephens, Sylvia.....401
Stephenson, Gwendolyn ..
250, 275, 427
Stephenson, Mary.....
212, 217, 416
Sterling, Carole.....248
Sterrett, David.....413
Steuart, Gail.....416
Steuart, William.....181, 374
Stevens, Donald.....384
Stevens, Franz...222, 351, 397
Stevens, Jane.....282
Stevens, Jay.....351
Stevens, Kent.....188, 397
Stevens, Nancy.....266
Stevens, Richard.....242
Stevens, Richard, N.....234
Stevens, Mrs. Ruth.....276
Stevens, Sharon.....427
Stevenson, George.....256
Stewart, Cyrus.....315
Stewart, Donald.....256
Stewart, Jean.....183, 337
Stewart, Kathryn.....416
Stewart, Mary.....224, 416
Stewart, Suzanne....284, 408
Stewart, William.....397
Stewart, William R.....397
Stierna, Paul.....309
Stifler, James.....314
Stiles, David.....184
Stiles, Karl.....35
Stiles, Elizabeth.....339, 416
Stilwell, Ray.....215
Stinnett, L.....222
Stocke, Russell.....200
Stocker, Ethel.....337
Stofer, Mrs. Martha.....307
Stokes, David.....317
Stoll, Calvin.....256
Stoll, Charles.....245, 303
Stolt, Lucy.....416
Stone, Charles.....361, 387
Stone, David.....427
Stonecliffe, Mary.....416
Stoops, Janice.....183
Storey, Mary.....250, 286
Storie, Anita.....199, 275
Storozuk, Suzanne.....337
Stout, B.....189
Stout, Duane.....222
Strader, James.....244, 297
Straffon, Raymond.....302
Strand, John.....361
Strandquist, Edward.....401
Strating, Nancy.....282
Strautnieks, Gunders 260, 408
Streckfus, Anna.....427
Strickland, Douglas.....184
Strickland, Susanna.....280
Strieby, Charles.....193
Strieter, Richard.....348
Strobel, Kenneth.....352
Strohl, John.....209
Strong, Kenneth 205
Strong, Ronald.....430
Stroud, Judith.....340
Strouse, Jann.....225
Strouse, Ronald.....348
Stroven, Kenneth.....348
Stroven, Marilyn.....211
Stroven, Susan.....280
Struble, Bruce.....427
Stuerzl, Diane.....
186, 206, 331, 408
Stutzman, Lynne.....281
Stygles, Terry.....352
Suber, Gordon.....312
Suchner, Barbara....277, 427
Suchovsky, Warren.....192
Suci, Robert.....256
Suden, Edward 353
Sudora, Diane.....228
Sulla, Theodore.....397
Sullivan, Gerald.....316
Sullivan, Nancy.....276, 401
Sullivan, Sharon.....227
Sumera, Michael.....304
Sundquist, Clyde 230, 232
Supernaw, William.....310
Supinger, James.....292
Suppiah, Sinnadurai.....188
Sura, Thomas.....360
Surath, Arlene.....227
Survilla, Carolyn.....343
Suryanarayanan, N.....213
Sutarno 213
Suter, Jack.....299, 397
Sutherland, Mary....249, 338
Sutton, Fred.....311
Sutton, Sharon.....250, 271
Svoboda, Joseph.....221
Swanstrom, Clifford.....427
Swartz, George.....193
Swarup, Chaitanya...213, 427
Swarup, Sheela.....213, 408
Swayze, Clark.....427
Sweany, Alice.....270
Sweany, Harvey.....205
Sweany, Laura.....229
Sweet, Cynthia.....401
Sweet, Janet.....282, 427
Sweetman, Patricia.....427
Sweitzer, Walter.....314
Swenson, Richard.....188
Swerdfeger, Roy.....216, 397
Swift, Jeanette.....228, 358
Swift, Sue.....250, 278
Swihart, Stewart.....292
Swinehart, Alan.....302
Swiss, Ronald.....397
Switzer, Garry.....292
Syers, Charles.....312
Synoradzki, Richard.....352
Szilagyi, Henry.....200
Szpak, Ronald.....315
Szwast, Robert.....256
Szykula, William.....360
Szymanski, Edward..198, 387
Szypula, George.....261
Taber, Lynville.....216, 427
Tabone, Donald.....320
Tadayon, Linda.....427
Tague, Paul.....427
Tait, Eugene.....191
Takahashi, Abraham 308, 397
Takamiya, Irene.....408
Taliaferro, John.....427
Tally, Junotte.....230, 232
Talsma, John.....
221, 229, 241, 430
Talsma, Marilyn.....341
Talsma, Patricia.....229
Tamami, Parviz.....196
Tamblin, Harold.....397
Tambornini, Judith.....240
Tanabe, Masabum.....214
Tanck, Alfred.....397
Tanck, Barbara.....416
Tandoc, Florangel.....214
Tanielian, Rock.....297
Tanigawa, Malcolm..186, 202
Tanner, Eugene.....189, 387
Tanner, Julie.....273, 408
Taormina, Joseph.....427
Tarno, Larry.....216, 362
Tarrant, Joyce.....232
Tarrant, Judith.....232
Tasker, Fredric.....299
Tator, Sharlene.....225, 343
Tatu, George.....260
Tatum, Beola.....226, 337
Tatum, Harold..226, 349, 427
Tauriainen, Edward..306, 397
Tavenner, Roger.....260
Taylor, David.....184, 298
Taylor, David L.....352
Taylor, Edward.....387
Taylor, Gail.....332
Taylor, Henry.....228
Taylor, Howard .191, 243, 427
Taylor, Jerry.....190
Taylor, Karen.....337
Taylor, Keith.....427
Taylor, Leslie.....427
Taylor, Linda.....183
Taylor, Merrill.....198
Taylor, Robert.....347
Taylor, Susan.....
206, 252, 338, 427
Taylor, William.....208
Teel, Barbara.....333
Teetaert, Thomas.....302
Tellefson, Lynne.....212
Tellman, David.....206
Tellman, Tanya.....195, 387
Temple, Ann.....275
Temple, John.....348

Templeman, Linda 180, 273, 401
TenHoor, Marsi 337
TenHouten, Warren 306
Tenniswood, Dorothy 225, 252, 340
Tepikian, Hasmig 278
Teran, Carlos 218
Terpstra, Robert 299
Terrill, James 427
Terry, Diane 230
Terry, Gordon 308
Terryberry, MaryAnn 408
TerVree, Milton 357
Tesar, Milo 188
TeSelle, James 427
TeWinkle, Garrett 306, 397
Tezak, William 189
Thakkar, Vi 213
Thaler, Robert 232
Thar, Ferdinand 232, 300
Thayer, David 311
Thelen, Kyran 387
Thelen, Richard 408
Thiede, James 303
Thomas, Arthur 258
Thomas, Barbara 336
Thomas, James 196
Thomas, James R 223, 352
Thomas, Theodore 188, 192, 387
Thomas, Thomas 228, 359
Thompson, Carol 408
Thompson, Cathleen 328
Thompson, Christopher 198, 348
Thompson, Chuck 261
Thompson, Dale 240
Thompson, David 352
Thompson, Donald 427
Thompson, James 209, 413
Thompson, Janet 337
Thompson, Lynne 275
Thompson, Maria 339
Thompson, Sally 332
Thompson, Thomas 348
Thompson, William 397
Thorat, Sudhakar 213
Thornton, Donald 408
Thornton, John 211
Thrall, Virginia 382
Thrasher, Nancy 225
Thrun, Alice 408
Thrush, Charles 221, 241, 430
Thuma, Volney 362, 427
Thunfors, Linda 270
Thurman, Sharon 337
Thuston, Carol 230
Tice, Henry 313
Tietjens, Kathleen 340
Tietze, Gail 334
Tilley, Brook 294
Tillitson, Susan 341
Tillotson, Dianne 219, 285, 427
Tilmann, Dale 348
Tinker, Robert 298
Tinkle, Wayne 253
Tinsey, Gilbert 300
Tipton, Ronald 233
Tiritilli, Phillip 349
Titus, Jack 191, 194
Todd, Judith 275, 408
Todd, Warne 234
Todt, Marguerite 243, 286
Toerper, Judith 289
Tollette, Henry 311
Tom, Ronald 413
Toman, Larry 230, 232
Tomecek, Judith 343
Tomlinson, Jeanne 279
Tomlinson, Ronald 295
Tomolinson, William 198
Topolsky, Richard 360
Toridis, Teoktistos 413
Torikka, Nancy 401
Torine, Barry 221, 430
Torrey, David 397
Torrey, Sue 232
Toth, Andrew 362
Toth, Richard 397
Toth, Robert 304, 427
Toussi, Mohammad 408
Towar, David 221, 430
Tower, Diana 183, 285
Townsend, Marjorie 203, 408
Traendly, Cheryl 397
Tramposch, Helga 203, 401
Tran, Huynhda 214
Trapeck, Peter 318
Travers, Suzanne 228
Treadwell, Lawrence 292
Treen, Betty 416
Treger, Michael 291
Trent, David 310
Trepack, Lawrence 318
Trevarrow, Paul 315
Triestram, Marguerite 427
Tripp, John 201
Trojanek, Francis 397
Trombley, Peter 311
Trombley, Richard 234, 397
Troppi, Barbara 342
Trubey, Suzanne 358
Trumbo, Robert 413
Trumpfheller, Robert 251, 309, 427
Trunsky, Lawrence 427
Tryloff, Gerald 352
Tubbs, Janet 183, 270
Tucker, Emily 229
Tucker, James 427
Tuescher, Mary Carol 287
Tuggle, Mildred 416
Tulacz, Paul 300, 430
Tulloch, John 216, 292
Tulloch, Rodney 178, 187, 188
Tunstall, Linda 341
Turcotte, Real 258
Turner, Barbara 203, 281
Turner, Charles 427
Turner, James 311
Turner, James R 401
Turner, Judith 401
Turner, Nancy 280
Turner, Patricia 231
Tutt, Charles 398
Tweddle, Janice 278
Twining, David 223
Tykocki, David 231
Tyner, Robert 306
Tyus, Charles 303, 398
Uddin, Md. 427
Ufer, William 292, 387
Uglow, Barbara 332, 427
Uhl, Joseph 297, 387
Uhlmann, Mary 231
Ulberg, Thomas 198
Uloth, John 297
Underwood, Roy 35
Unrath, Claude 300
Unseld, Charles 203
Updegraff, John 297, 387
Updike, Richard 221, 430
Uppei, Marion 334
Upton, Diane 341
Urdis, Ilze 427
Usiak, Donald 187, 190, 192, 292, 387
Utley, Jack 310
Utting, Evelyn 217
Vail, Theodotta 427
Valcanoff, Alexander 230, 256, 298
Valdes, Jaime 218
Valdez, Art 256
Valentine, Christopher 315
Valerio, David 221, 430
Valerio, Marion 221, 430
Valko, Joseph 256
Valmassei, Thomas 315
VanAlstyne, Ben 261
VanAtta, Dorothy 329
VanBuskirk, James 348
Vancise, Beverly 328
VanConant, Janet 283
VanDam, Barbara 342
VanDam, Jill 270, 427
VandeBunte, Anna 330
VandeBunte, Ethel 427
VandenBark, Richard 398
Vandenburg, Charles 205
Vandenburg, Jane 185, 225
VandenHoek, Carole 230, 232
Vanderberg, Judith 249, 286
VanDerJagt, Ruth 199
VanderKolk, Marvin 191
VanderKooy, Roger 427
VanderLeek, David 398
VanderStel, John 398
VanderVeen, Jane 232, 340
VanDyke, Jack 360
VanHare, James 427
VanHellemont, Dave 346
VanLeer, Peter 311
VanLeuven, Karen 329
Vanna, John 297, 398
Vanna, Stephen 195, 297, 427
VanNess, Marcia 54, 204, 401
VanPelt, Albert 234
VanPopering, Virginia 225, 343, 416
VanRiper, Sharon 428
VanRiper, Susan 281
VanRoekel, Ned 186, 195, 293, 428
VanSciever, Kendra 287
VanSciever, William 257
VanSickle, Norman 292
VanSingel, Stanley 192
VanSomeren, Marion 200
VanStee, James 223, 428
VanSteeland, Ronald 306
VanVliet, Foster 428
VanVliet, Judith 217
VanWeelden, Gaynell 428
VanWie, Judy 334
Varner, Durward 114
Vasoid, Arthur 192
Vaughan, Marjorie 183, 248, 285
Vaughen, Marian 208, 413
Vaughn, Sarah 289
Vavrinek, Lawrence 348
Veenhuis, Jill 248, 287
Veld, Garnet 240, 248, 330
Velders, Richard 361
Velliquette, Patricia 275, 416
Vellmure, Timothy 398
Venckus, Ronald 398
Venne, Stanley 314
Vento, Anthony 301
Ventura, Mabricio 260
Vercoe, Bethany 428
VerHage, Carolyn 331
Verhey, Gayle 342
Verougstraete, James 362
VerPlank, James 298, 398
Versteeg, Charles 362
Vickerman, Catherine 243, 280
Vielmetti, Mary 281, 428
Vierson, Neil 351
Vilardo, Patricia 408
Villaire, Nathaniel 293
Villwock, Grace 252, 330
Vincent, George 398
Vincent, Paul 304
Vincent, Warren 188
Vinci, James 309, 413
Vine, Arthur 198, 240, 347
Vinson, Joyce 248
Vis, Joanne 245, 283, 428
Visger, Henry 303
Visscher, Robert 322
Vissers, Alvin 357
Vitka, David 221, 361, 430
Voeks, Anthony 221
Voeks, Roy 221
Vogel, Elizabeth 428
Vogelsang, Robert 428
Vogt, Carol 231
Vogt, Karen 276, 416
Voiers, Bonnie 186, 224
Voiers, William 222, 428
Voige, Harry 398
Voisin, Leo 413
Voitik, Darrell 360
Volbers, Gary 348
Volk, Barbara 343
Volmar, William 347
Vondruska, John 232
VonFlatern, Joseph 408
Voorheis, Beatrice 252, 339
Vorderlandwehr, Dale 428
Voss, John 387
Voss, Patricia 289
Voss, Roylyn 188, 225, 387
Vrablec, John 260, 292
Vranesh, Stanley 294
Vreeland, Martha 235
Vroman, Charles 398
Vry, Joanne, ... 289, 408
Wackerbarth, Jane 225, 249
Wadaga, Andrew 234
Wadson, Sigrid 336
Wadsworth, Elizabeth 428
Wagner, Diane 428
Wagner, Douglas 298, 413
Wagner, Edward 398
Wagner, Ethan 291
Wagner, Ingrid 229
Wagner, James 348
Wagner, James J. 352
Wagner, Janet 284, 408
Wagner, Larry 348
Wagner, Rebecca 288
Wagner, Shirley 328
Wagner, Warren 310
Wahl, LaVern 187, 387
Waite, Mrs. Bertha 271
Waite, Kenneth 225
Waiwaiole, Lani 346
Wakefield, Barbara 416
Wakenhut, Alan 233
Walcutt, James 188
Walczyk, Alexandra 287
Waldek, Lieselotte 219
Wales, George 428
Walker, Carol 331
Walker, Clyde 223
Walker, David 387
Walker, Gerald 224
Walker, Jerry 430
Walker, Judith 428
Walker, Laurence 239, 247, 302
Walker, Mickey 256
Walker, William 303
Wall, James 205
Wall, Mary 235
Wallace, Allan 302, 398
Wallace, Jacqueline 408
Wallace, Joseph 398
Wallace, Margaret 428
Wallace, William 251, 314, 413
Wallen, Carol 217
Wallen, John 347
Wallis, Barbara 183, 185, 230, 232
Wallis, Gerald 292, 387
Walls, Mary 333
Walsh, Bartley 234
Walsh, Donald 197, 398
Walsh, Kenneth 200
Walsh, Robert 401
Walter, Mrs. Beatrice 273
Walter, Peter 398
Walters, David 387
Walters, Joan 408
Walton, Margaret 331
Walworth, Terry 198, 286
Wanamaker, John 225, 229
Warbis, Judith 339
Ward, Clayton 259, 260
Ward, James 398
Ward, Jean 387
Ward, Michael 256
Ward, Pamela 358
Ward, Robert 303
Ward, Ruth 334
Ward, Ruth A. 358
Ward, Sally 240
Wardowski, Wilfred 387
Warfield, Gail 398
Warhurst, Ann 342
Warhurst, Mrs. Margaret 310
Warman, Carla 275, 408
Warne, Lauradelle 416
Warne, Robert 430
Warner, Daniel 349
Warner, Dennis 306
Warner, Elizabeth 342
Warner, Ernest 317
Warner, William 316
Warren, Cherry 337
Warren, Richard 312
Warren, Richard L. 308
Warrick, Elizabeth 275, 340
Warshaw, Thomas 318
Warvari, Harold 350
Wasco, Marilyn 428
Washburn, Paul 200
Washington, Kenneth 229, 398
Wasson, Ted 311, 398
Waterbury, Lowell 362
Waterman, Willis 348
Waters, John 304
Watkins, Ronald 256
Watson, Charles 209, 413
Watson, Douglas 307
Watson, Orrin 214
Watt, Betty 428
Watt, Richard 198, 398
Wattrick, Linda 282
Watts, Frances 199, 398
Way, Kenneth 313,387
Wayne, Hugh 198
Waynick, Reba 186, 328
Weagly, William 304
Weaver, Frank 260
Weaver, Karen 218, 428
Weaver, Kennard 196
Weaver, Owen 348
Weaver, Patricia 334
Weaver, Penelope 343
Weaver, Richard 228, 359
Weaver, Susan 331
Webb, James 348
Webb, Judith 185, 288
Webb, Norma 401
Webb, Robert 200, 219, 398
Webber, Mary 203
Weber, David 313
Weber, Faye 408
Weber, Jack 428
Weber, Janet 240, 279
Weber, John 314
Webster, Bonnie 281
Webster, Kenlyn 229
Webster, Laura 249, 343
Webster, Mildred 313
Weckerly, Evelyn 185, 331
Weeks, Barbara 331
Weeks, Judith 330, 416
Weeks, Robert 398
Wei, Chuan 208
Weidenhamer, Cathy 343
Weinberg, Mrs. Florence 359
Weingarden, Stuart 318, 428
Weingarten, Lewis 198, 318
Weir, Douglas 387
Weirich, Walter 430
Weisberg, Burton 195, 291, 428
Weise, Thomas 190
Weiskotten, Julianne 340
Weiss, Martin 428
Weitzel, John 234
Welch, Frederick 428
Welch, Linda 328
Welch, Richard 398
Weldon, Robert 302, 428
Welker, John 311
Wellfare, Ronald 259
Wellington, Forrest 430
Wellington, Richard 196
Wellman, Janet 185
Wells, Ann 279
Wells, James 223, 307
Wells, Margo 270
Wells, Osborn 191
Wells, Sharon 230, 232
Welser, John 430
Weltman, Susan 337
Welton, John 209, 211, 413
Wendelcke, Lois 335
Wendorf, Charles 256
Wentworth 288
Werme, Martha 276
Werner, Laurence 428
Werner, Sharon 289, 408
Wertz, Phyllis 332
Weseman, Barbara 428
Wesley, Dean 188, 387
Weslow, Judith 231
West, Graden 387
West, Lorraine 199, 398
Westcott, Walter 362, 387
Westheuser, Dianne 340
Westphal, Jo 277
Westphal, Nancy 270, 416
Westphall, Margaret 416
Wexler, Lloyd 254, 318
Wexler, Robert 228, 359
Weyler, Walter 302, 413
Whale, Thomas 310, 398
Whaley, James 322
Wheat, George 346
Wheatley, Donald 398
Wheeler, John 398
Wheeler, Merlin 186, 218, 362
Wheeler, Richard 348
Wheeler, Robert 352
Wheelock, Harriet 230, 331, 428
Wheelock, Janet 428
Whelan, Howard 234
Wherley, James 258
Whipple, Barbara 286
Whipple, Elvira 180, 219, 428
Whitaker, Donis 428
White, Barry 348
White, Donald 191, 194
White, Georganne 428
White, Harry 293
White, Harry B. 234
White, James 349
White, Jane 185
White, Jason 228
White, Marcia 217
White, Martha 332
White, Mary 286
White, Nancy 340
White, Robert 233, 347
White, Wayne 316
Whitelock, Warren 313
Whiting, Charles 352

Whitney, Polly 331
Whitson, Sally .....
250, 279, 408
Whittington, Dennis ..304, 398
Whorley, Gerald 309
Whorley, Jon 408
Wiard, Elizabeth 334
Wick, Carl 401
Wick, Virginia 428
Wickering, Jack 259, 362
Wickert, Alan 387
Wickert, Nancy 416
Wideman, Glenn 398
Widgery, Robin .....
216, 228, 359
Wiechmann, Roger 206
Wiedeman, Gary 348
Wiedenhoefer, Carol 229
Wiegand, Eric 347
Wiegand, Marcia 228, 358
Wieland, Arthur 351
Wier, Russell 408
Wierman, Arlene 224, 428
Wierman, Robert 362
Wiesen, Sherrill .....
199, 235, 275, 398
Wietzke, Mary 333
Wigger, Gerald 188
Wigle, Mrs. Clara 358
Wilber, Edward 428
Wilcox, Joy 341
Wilcox, Michael 298
Wilcox, Nancy 333
Wilcox, Sandra 334
Wilder, Patricia 331
Wildon, Carrick .....
243, 306, 428
Wiley, James 398
Wilfong, David 428
Wilford, Lee 413
Wilkinson, Thomas .. 316, 398
Willert, Lois 271, 416
Willertz, Lothar .....
207, 208, 413
Willett, Carol 343
Willett, Janet 416
Willey, David 398
Williams, Carolyn 273
Williams, Christine .. 249, 416
Williams, David 348
Williams, Donald .....
209, 210, 413
Williams, Edward 430
Williams, Edward L. 303
Williams, Rev. Eugene ...232
Williams, Mrs. Florence..309
Williams, Jeanette 408
Williams, Judith 280
Williams, Kenneth 413
Williams, Mabel 274, 332
Williams, Michael 310
Williams, Richard 361
Williams, Sharon .....
188, 300, 387
Williams, Shirley 340
Williams Ted 257
Williams, Vera 340
Williams, Wayne 232
Williamson, Caryl .....
224, 254, 285, 428
Williamson, Glenn ...253, 345
Williamson, Lana 408
Willingham, Judith 408
Willms, Joanne 331, 398
Willner, Candace 342
Wills, John 216
Wilson, Beth 337
Wilson, Douglas 362
Wilson, Gary 398
Wilson, James 245
Wilson, Joyce 199, 398
Wilson, Judith 228, 358
Wilson Mary 331
Wilson, Michael 314
Wilson, Nancy 342
Wilson, Roderick 229
Wilson, Roger 398
Wilson, Sara 283, 428
Wilson, Susan 203, 328
Wilson, Thomas 256
Wilson, Thomas A. 387
Wilson, Thomas J. 428
Wilson, Thomas R. 181
Wilson, Wayne 251, 305
Wilt, Linda 230
Wiltgen, Janet 286, 408
Wimmer, Kenneth 225
Windal, Floyd 228
Wineland, Patricia ...186, 428
Wineman, James .....
209, 297, 413
Wineman, Joel 225
Winemiller, Lynnette 342
Wingate, John 214
Winiecki, Thomas 256
Winkler, Lorraine 337
Winn, Scott 363, 398
Winners, Virginia 343
Winterle, David 297, 398
Wiraatmadja, Soehaedi ...213
Wise, James 298
Wise, Joel 312
Wise, Sally 416
Wisner, Robert 363
Wissman, James 190, 300
Witham, Richard 200, 408
Witt, Eric .....
196, 198, 245, 305
Witte, Gerald 229
Wittkoski, Jerome ...351, 398
Witucki, Judith 224
Wixson, Lanney 255, 300
Wochholz, Richard 398
Wolf, Kathryn 278
Wolfe, Ralph 428
Wolfe, Robert 295
Wolfinger, Lynda 254, 287
Wolfrom, Wayne 229, 398
Wolkenstein, James .....
196, 321, 398
Wolter, Robert 308
Wolterding, Barbara 228
Wolters, Marcy 332, 416
Wolthuis, Richard 189, 387
Woltz, Mary 336
Wolverton, Sharon 331
Womelsdorf, Susan ..278, 408
Womochel, Howard 208
Won, Min 214
Wondero, Larry .....
229, 242, 352
Wonders, Sherry 284
Wood, Carl .....
184, 218, 228, 359
Wood, Charles 194
Wood, Douglas 303
Wood, Irene 225
Wood, Kenneth 294
Wood, Mary 328
Wood, Rebecca 279
Wood, Roberta 247, 279
Wood, Thomas 199
Wood, Timothy 352
Wood, William 310
Woodard, James 398
Woodcock, Marilyn 342
Wooden, Richard 387
Woodfill, Barbara 341
Woodhouse, William 428
Woodrick, Linda 230, 408
Woodruff, Edward 293
Woodruff, Marcia 416
Woods, Mary 252
Woods, Richard .....
188, 193, 222, 231, 387
Woodward, Elizabeth ....
180, 219, 283, 428
Woodward, Robin 331
Woodward, Ross 302
Wooton, Harold 413
Worsfold, Mary 224, 401
Worthen, Patricia 228
Worthley, Jacqueline 401
Wortz, Pat 340
Wotell, Judith 408
Wothe, Gretchen .....
180, 245, 254, 285, 428
Wowianko, Carolyn 408
Wright, Jonathan 191
Wright, Joseph 350
Wright, Judith 428
Wright, Kenneth 398
Wright, Nan 398
Wright, Roderick 387
Wright, Susan 337
Wright, T. W. 428
Wurst, Diane 334
Wutti, Alvin 206
Wyatt, Frederick 348
Wyborski, Francis ...234, 428
Wyeth, Richard 306
Wyman, Judy 245, 335
Wynder, Anne 335
Wyngarden, James 234
Wynn, David 428
Wynn, Judith 285
Yeoman, William 256
Yeotis, Cathy 336
Yin, Khin 214
Yntema, Lawrence ...193, 387
Yokom, Ronald 321, 398
Yonker, Thomas 322
Yoo, Man 214
Yore, Michael 313
Youn, Keun 214
Youness, James 352
Young, Charles 293, 428
Young, Donald 304
Young, Elizabeth 270, 428
Young, Gerald 259, 260
Young, Judith 339
Young, Norman 260
Young, Robert 239
Young, Sydney 275, 330
Young, Timothy 316
Young, William .....
207, 208, 211
Young, William C. 294
Young, Wilma 408
Youngblood, Mark 311
Youngs, Edward 256, 314
Yousoufian, Sharron 337
Yuen, Lois 408
Yunker, Martha 235
Yunker, Paul 398
Zabonick, Richard 234
Zacharias, Linda 277
Zachariason, Susan .....
245, 255, 283
Zacks, Kenneth 258
Zaitzeff, James 428
Zamler, Gene 318
Zamzok, Lawrence 312
Zannis, Yvonne 408
Zarka, George 428
Zavitz, Kayda 336
Zawacki, Alex 387
Zboril, Charles 234
Zdzieblowski, Arthur 191
Zee, Martha 249, 331
Zehner, Mary 212
Zeif, Leonard 398
Zeigler, Marilyn 252, 328
Zeiter, Charles 428
Zeithammer, William 352
Zekit, Constance ...275, 408
Zemach, Rabbi Abraham ..227
Zemach, Rita 218
Zemke, Kathryn .....
201, 284, 401
Zemper, Julie 287
Zepp, Jane 333
Zern, Nancy 337
Ziedins, Ievina 328
Zief, Leonard 291
Ziegel, Katherine .....
204, 240, 284, 401
Ziegler, Glen 205, 223
Zielke, Robert 398
Ziems, Thomas 311
Zimmerman, Ann 336
Zimmerman, James 348
Zimmerman, Jerry 352
Zimmerman, Katherine ...330
Zimmerman, Kaye 230, 232
Zimmerman, Nathan 192
Zink, Mrs. June 289
Zink, Ronald 304, 413
Zippay, Rosemary 334
Zipper, Jack 345
Zippin, Miriam 336
Zopf, David 261
Zorman, Bruce 398
Zorn, William 256
Zuehlke, Patricia 279
Zuieback, Ivan 318
Zukosky, Sharon 416
Zummer, Ellen 343
Zykofsky, Diana 337

Organization Index

Abbott Hall 329
AFS-ASM 208
Agriculture Council 187
Agricultural Education Club 205
Agronomy Club 188
AIChE 208
AIEE-IRE 209
Alpha Chi Omega 270
Alpha Chi Sigma 320
Alpha Delta Pi 271
Alpha Delta Theta 220
Alpha Epsilon Phi 272
Alpha Epsilon Pi 291
Alpha Epsilon Rho 201
Alpha Gama Delta 273
Alpha Gamma Rho 292
Alpha Kappa Alpha 274
Alpha Kappa Psi 321
Alpha Lambda Delta 185
Alpha Omicron Pi 275
Alpha Phi 276
Alpha Phi Omega 233
Alpha Sigma Phi 293
Alpha Tau Omega 294
Alpha Xi Delta 277
Alpha Zeta 188
American Guild of Organists 215
American Society of Agricultural Engineers 189
American Society of Civil Engineers 209
American Veterinary Medical Association ..221
Armstrong Hall 345
Arnold Air Society 222
Asher Student Foundation for Men 359
Asher Student Foundation for Women 358
AUSG Congress 243
AUSG Executive 243
AUSG Judiciary 244
AUSG Traffic Appeals Court 244
AWS Activities Board ..249
AWS Judiciary Board ...249
Bailey Hall 346
Baptist Youth Fellowship 226
Beta Alpha Psi 196
Beta Beta Beta 195
Beta Theta Pi 295
Bethel Manor 357
Block and Bridle 190
Blue Key 182
B'nai B'rith-Hillel 227
Board of Student Publications 238
Bower House 361
Bryan Hall 347
Butterfield Hall 348, 349
Canterbury Club 227
Career Carnival 254
Catholic Student Organization 231
Cheerleaders 255
Chi Epsilon 210
Chi Omega 278
Christian Science Organization 228
Christian Student Foundation 228
Circle 186
Dairy Club 192
Delta Chi 296
Delta Delta Delta 279
Delta Gamma 280
Delta Phi Epsilon 196
Delta Psi Kappa 205
Delta Sigma Phi 297
Delta Sigma Pi 322
Delta Tau Delta 298
Delta Upsilon 299
Delta Zeta 281
Disciple Student Fellowship 229
East Landon Hall 332
East Mayo Hall 336
East Shaw Hall 352
East Yakeley Hall 342
Elsworth House 361
Emmons Hall 350
Engineering Council 207
Evans Scholars 360
Excalibur 181
Farmhouse 300
Floriculture Forum 189
Forensics Union 201
Forestry Club 191
Frosh-Soph Council 248
Gamma Delta 229
Gamma Phi Beta 282
Gilchrist Hall 338
Green Helmet 184
Green Splash 224
Hedrick 362
Home Economics Council 212
Howland House 362
Indian Student Association 213
Indonesian Student Club .213
Industrial Education Club 206
Inter-Fraternity Council ..251
International Club 214
J-Hop Executive Council 254
Junior Council 247
Kappa Alpha Mu 202
Kappa Alpha Theta 283
Kappa Delta 284
Kappa Delta Pi 206
Kappa Kappa Gamma ..285
Kappa Sigma 301
Korean Club 214
Lambda Chi Alpha 302
Les Gourmets 197
Mason Hall 334, 335
Men's Halls Association .253
Mortar Board 180
Motts House 363
MSU Homebuilders 193
MSU Hotel Association ..198
MSU Men's Glee Club ..216
MSU Packaging Society ..198
MSU Players 202
MSU Symphony Orchestra 215
MSU Varsity Club 255
MSU Veterans' Association 234
MSU VETERINARIAN .241
MSU Women's Glee Club 217
North Campbell Hall 330
North Williams Hall 340
Omicron Nu 212
Pan-Hellenic Council 250
Pan-Orthodox Student Association 230
Pershing Rifles 223
Phi Delta Theta 303
Phi Eta Sigma 186
Phi Gamma Delta 304
Phi Gamma Nu 199
Phi Kappa Psi 305
Phi Kappa Sigma 306
Phi Kappa Tau 307
Phillips Hall 338
Phi Mu 286
Phi Mu Alpha 323
Phi Sigma Kappa 308
Pi Beta Phi 287
Pi Kappa Phi 309
Pi Mu Epsilon 218
Pi Sigma Epsilon 200
Pi Tau Sigma 210
Pomoler Club 192
Pre-Medical Society 220
Presidents' Council 252
Promenaders 225
Psi Upsilon 310
Publications Darkroom ..242
Rather Hall 351
Rifle Club 222
Russian Club 219
Sailing Club 224
Scabbard and Blade 223
Senior Council 246
Sigma Alpha Epsilon 311
Sigma Alpha Eta 203
Sigma Alpha Mu 312
Sigma Chi 313
Sigma Delta Chi 203
Sigma Kappa 288
Sigma Lambda Chi 193
Sigma Nu 314
Sigma Phi Delta 211
Sigma Phi Epsilon 315
Snyder Hall 339
Social Work Club 199
South Campbell Hall 331
South Williams Hall 341
Spanish Club 218
Spartan Christian Fellowship 230
SPARTAN ENGINEER .242
Spartan Wives 235
Spartan Women's League 235
STATE NEWS Advertising Staff 239
STATE NEWS Circulation Staff 239
STATE NEWS Editorial Staff 238
Tau Beta Pi 211
Tau Sigma 219
Theta Alpha Phi 204
Theta Chi 316
Theta Sigma Phi 204
Tower Guard 183
Triangle 317
Trinity Collegiate Fellowship 232
Two by Four Club 194
Ulrey House 363
Union Board 245
Union Board of Directors 245
Van Hoosen Hall 328
Varsity Baseball 257
Varsity Basketball 257
Varsity Cross-Country ...260
Varsity Fencing 261
Varsity Football 256
Varsity Golf 261
Varsity Gymnastics 261
Varsity Hockey 258
Varsity Soccer 260
Varsity Swimming 259
Varsity Tennis 258
Varsity Track 259
Varsity Wrestling 260
Wesley Foundation 232
West Landon Hall 333
West Mayo Hall 337
West Shaw Hall 353
West Yakeley Hall 343
WOLVERINE Business Staff 240
WOLVERINE Editorial Staff 240
Women's Athletic Association 225
Women's Inter-Residence Council 252
Xi Sigma Pi 194
Zeta Beta Tau 318
Zeta Tau Alpha 289

1961 WOLVERINE STAFF

JANE K. DENISON, Editor-in-Chief **LARRY L. LINDSLEY, Business Manager**

ANSON L. LOVELLETTE, Associate Editor

Editorial Staff

Editorial Assistant: Dave Cueny

Copy Editor: Linda Templeman

COPY STAFF: Jane Denison, Linda Templeman

Organizations Editor: Judy Derby

ORGANIZATIONS STAFF: Carol Johnson, Molly Eustis, Karen Draper, Sally Ward, Leona Lubieniecki, Wendy Halstead

Organizations Copy Editor: Jody Howard

ORGANIZATIONS COPY STAFF: Linda Hoover, Carol Johnson, Sue Kneeland, Kathy Steger, Sally Ward

Sports Editor: Jim Wallington

SPORTS STAFF: John Beatty, Fred MacEchron, John Schneider

Index Editor: Val Fitz

INDEX STAFF: Carole Burke, Karen Northey

Senior Editors: Sally Ward, Kay Ziegel

SENIOR STAFF: Paula Hannah, Judy Harvey, Jannette Jaumette, Lina Kemmis, Joan Peterson, Ruth Ann Riley

Engravings Editors: Dick Bird, Dave Cueny

Photography Editor: Norm Hines

PHOTOGRAPHY STAFF (credits follows names — page numbers are followed by page position — t: top; c: center; b: bottom; l: left; r: right.

TOM ARMSTRONG: 9-t; 12-br; 17-tl; 22; 24-b; 27-t; 29; 31-t; 32; 33-b; 33-tr; 37; 42-t; 42-c; 43-c; 56-b; 66; 67-b; 72-cr; 118-t; 122; 166; 172-br; 195-t; 236-tr; 247-b; 265-b; 266-tl; 266-br; 270-t; 274-t; 275-t; 282-t; 285-t; 288-b; 290; 294-t; 296-b; 297-t; 298-t; 299-t; 301-b; 302-tl; 303-br; 306-t; 309-b; 310-t; 312-b; 313-t; 314-t; 315-t; 317-b; 318-t; 319-t; 321-br; 322-bl; 323-tl; 327-t; 364-c; 365-c; 366; 367; 368-t; 369; 370; 376-br; 382-c.

BILL BOYLE: 76; 77-t; 78-t; 79-t; 134-b; 148; 149.

FRED BRUFLODT: 44-tr; 187-tl; 161-bl; 161-tr.

BILL CALLAHAN: 6-t; 6-c; 7-t; 40-b; 41-b.

JANE DENISON: 242-b; 325; 326-t.

MIKE DENNY: 379; 380-b; 381-tl; 381-b.

BELA FEHER: 30; 62-b; 63-t; 88-t; 89; 90; 91; 96-t; 97; 98; 99; 110-b; 111; 402; 414; 429.

DOUG FRIZ: 23-t; 24-t; 25; 54-t; 55-b; 57-t; 74-b; 106; 108-br; 120; 121; 127; 128-t; 162; 174-t; 175; 178-b; 179-b; 183-t; 202-t; 226-t; 231-b; 236-cb; 238-t; 241-t; 250-b; 251-t; 265-t; 354; 355; 356; 357-t; 357-b; 358-t; 359-t; 360-t; 374-cr.

DOUG GILBERT: 11-tl; 12-trc; 45-t; 141-tr; 156-cr.

BOB GURNHAM 27-b; 28-tr; 81-b; 136-r; 143; 167-tl; 173-bl; 180-b; 271-br; 272-b; 273-t; 276-b; 277-b; 278-t; 279-b; 281-t; 284-b; 324-b; 360-b.

RICK HARA: 15-t; 23-b; 30-tr; 32-tr; 32-bl; 35; 36; 80; 81-t; 82; 84; 85-tr; 85-cr; 85-br; 86; 87; 92-tr; 93; 94; 95; 100-bl; 100-t; 101; 102; 103; 112-t; 113; 136-cl.

NORM HINES: 11-tr; 72-br; 73-t; 73-cr; 88-b; 92-bl; 100-br; 108-cl; 138; 140; 167-cr; 248-t; 266-br 328-t; 371-b; 368.

JERRY HOLMES: 6-l; 9-b; 17-b; 18-t; 19; 34; 46; 48; 49; 50; 51; 52-t; 58; 59; 60; 61; 62-t; 67-t; 70; 72-t; 72-cl; 72-bl; 73-bl; 74; 75; 77-b; 83; 85-bl; 96-br; 104-b; 109; 110-t; 112-b; 116-b; 133; 134-t; 141; 146-tr; 153-tl; 153-cr; 154; 155; 158; 168-b; 169-b; 171-b; 181-b; 182-b; 215-b; 216-t; 217-b; 246-t; 261-t; 261-c; 264; 270-t; 274-t; 275-t; 282-t; 285-t; 288-b; 290; 294-t; 296-b 297-t; 298-t; 299-t; 301-b; 302-tr; 302-tl; 303-br; 306-t; 309-b; 310-t; 312-b; 313-t; 314-t; 315-t; 316-br; 317-b; 318-t; 319-t; 321-bl; 321-br; 322-bl; 323-tl; 323-tr; 327-t; 371-t; 382; 384-t.

RON JAMES: 14; 16; 17-tr; 45-b; 119; 137-t; 144; 145; 148-cr; 365-br.

ERIC LUNDBERG: 53-t; 150-t; 151; 152; 153-tr; 164; 165; 190-b.

AL ROYCE: 135; 137; 160.

DICK STEVENS: 28; 33-cr; 43-tr; 47; 53; 65; 118-b; 123; 124; 156-cl; 157-t; 161-br; 163; 168-t; 184-t; 185-b; 264-t; 344; 364-t.

MALCOLM TANIGAWA: 18-b; 44-tr; 132-b; 171-t; 178-t; 179-t; 267-t; 327-b; 345-t; 345-b; 346-t; 347-br; 350-t; 350-b; 351-t; 351-b; 358-b; 359-b.

ART WIELAND: 26; 63-b; 78-tl; 79-br; 104-t; 105-b; 105-cr; 126-bl; 127-t; 352-t; 352-b; 353-t.

LARRY WONDERO: 64-b; 170-bl; 191-t; 198-t; 237; 247-b; 253-b; 269; 326-bl; 329-t; 329-b; 330-t; 330-b; 333-t; 333-b; 335-b; 335-t; 337-t; 337-b; 339-t; 339-b.

JOHN YU: 8-cl; 10; 40-t; 55-t; 107-b; 159; 207-t; 267-b; 268; 376-t; 409.

INFORMATION SERVICES: 53-c; 71; 115; 129; 141-tl; 157-b; 172-tl; 200-b; 256; 257; 258; 259; 260; 261-b; 378-l; 380-tc 381-tr 383-bl.

SENIOR PORTRAITS: Delma Studios, New York.

GROUP PICTURES: Hersey's Photographic Arts, Lansing.

Business Staff

Sales Manager: Wayne Parsons

SALES STAFF: Bette Argo, Calol Bartley, Linda Bele, Nanette Bourdon, Carol Boyer, Judy Butzbach, Deborah Chernoff, Gail Chicoreh, Linda Christensen, Betty Dye, Freda Findley, Sharon Georgi, Polly Greiner, Paula Hannah, Anita Harvith, Linda Hodges, Dee Jansen, Diane Kalin, Dan Kaspryzk, Marcia Kincaid, Bruce Lassman, Toby Lewis, Pat McMahon, Darlene Miedem, Diane Miller, Karen Mitchell, Linda Mitchell, Judy Moeckel, Margo Nelson, Brad North, Judy O'Donnell, Ann Ongemack, Susan Overman, Jim Patterson, Pam Peters, Ann Peterson, Judy Platz, Sandra Robinson, Jan Roebke, Barb Ross, Mickie Siegel, Sue Sklader, Carol Smith, Peggy Soulliere, Judy Tambornini, Dale Thompson, Garnet Veld, Arthur Vine, Fred Wheaton.

Promotions Manager: Neil Georgi

PROMOTIONS STAFF: Jan Weber, Ann Wright

Office Manager: Karen Draper

OFFICE STAFF: Deborah Chernoff, Patty Drewek, Molly Eustis, Wendy Halsted, Judie Harvey, Paula Hannah, Carol Johnson, Margaret Lipperd, Leona Lubieniecki, Karen Mitchell, Janette Piksa, Judy Platz, Carol Ploeg, Ruth Riley, Barbara Schmidt, Jan Sparkia.

Personnel Manager: Minna Reidel

Treasurer: Susan Stealy

ACKNOWLEDGEMENTS

While the exhaustive — and exhausting — efforts which more than 100 persons have contributed to the 1961 *WOLVERINE* can never be sufficiently rewarded, our sincere thanks can only be offered to those who have made the book possible.

And so, to the staff members who sacrificed sleep, grade-points and social life, to Mr. Edwin Hackleman of Jahn and Ollier Engraving Company of Chicago who carefully supervised the technical aspects of the book from its conception to its publication, to Mr. Jack Bundy of the S. K. Smith Company of Chicago who arranged for the design and production of the cover, and to Mr. Sam Fields of Delma Studios of New York who provided more than 2,000 senior portraits — a sincere "thank you."

But the most special tribute of all must be reserved for Mr. William McIlrath, Director of Student Publications, and Mr. John Vitovsky of Speaker-Hines and Thomas printing company of Lansing — two men who for many years have endlessly contributed sympathetic assistance and expert advice to the *WOLVERINE*. Their support and encouragement are the underlying cause of our success.

To them and to all who made it possible, we owe our appreciation — and Michigan State owes its thanks.

Jane Denison
Anson Lovellette
Larry Lindsley